

Neustar[®] Universal Order Connect

Universal Order Connect

API Guide

Revision 1.5.2

neustar[™]

Date: Novemeber 27, 2024

© Copyright 2024 Neustar, Inc. All Rights Reserved.

Material herein contained may not be duplicated, redistributed, excerpted, sold, or stored in any information retrieval system without prior express written permission of Neustar, Inc.

TRADEMARKS

Neustar and the Neustar logo are registered trademarks of Neustar, Inc. All other company, brand, and product names are the trademarks or registered trademarks of their respective companies.

Table of Contents

1	About This Guide	6
1.1	<i>Document History</i>	6
1.2	<i>Audience</i>	6
1.3	<i>Conventions</i>	7
1.4	<i>Assumptions</i>	7
1.5	<i>Contacting Neustar</i>	8
2	UOC Overview	8
2.1	<i>The UOC application</i>	8
3	Integration & Model Overview	10
3.1	<i>Integration Overview</i>	10
3.2	<i>UOC Model Overview</i>	13
4	Creating UOC REST API Messages	17
4.1	<i>Overview of API – JSON Body</i>	17
4.2	<i>JSON Restrictions</i>	17
4.3	<i>UOC Transactions</i>	17
4.4	<i>Request Header</i>	18
5	Ordering Module API Call Flow for a UOC Buyer	19
5.1	<i>Login</i>	19
5.2	<i>Get catalog</i>	19
5.3	<i>Search Catalog</i>	19
5.4	<i>Create Order</i>	19
5.5	<i>Update Order</i>	20
5.6	<i>Get Order</i>	20
5.7	<i>Search Order</i>	20
6	Ordering Module API Call Flow for a UOC Seller	21
6.1	<i>Login</i>	21
6.2	<i>Get catalog</i>	21
6.3	<i>Search Catalog</i>	21
6.4	<i>Create Response</i>	21

6.5	<i>Get Response</i>	21
6.6	<i>Search Order</i>	22
7	Ordering Module Sequence Diagrams for UOC Buyer	23
7.1	<i>Validate Order</i>	23
7.2	<i>Save Order</i>	24
7.3	<i>Create Order (Sunny Day)</i>	25
7.4	<i>Create Order (Rainy Day) – Scenario 1</i>	26
7.5	<i>Create Order (Rainy Day) – Scenario 2</i>	28
7.6	<i>Create Order (Rainy Day) – Scenario 3</i>	31
7.7	<i>Create Combo Order (applicable for ASR application only)</i>	33
8	Ordering Module API Details for Buyer & Seller	34
8.1	<i>Services</i>	34
8.2	<i>Login</i>	34
8.3	<i>Catalog</i>	35
8.4	<i>Get Catalog</i>	35
8.5	<i>Search Catalog</i>	160
8.6	<i>Order</i>	162
8.7	<i>Create Order for UOC Buyer</i>	163
8.8	<i>Update Order for UOC Buyer</i>	220
8.9	<i>Cancel Order for UOC Buyer</i>	249
8.10	<i>Get Order</i>	253
8.11	<i>Get Order PDF</i>	269
8.12	<i>Search Order</i>	272
8.13	<i>Worklist</i>	276
8.14	<i>Order Resposne Notifications for UOC Buyer</i>	280
8.15	<i>Create Order Response for UOC Seller</i>	358
8.16	<i>Attach Documents</i>	392
9	Trouble Ticketing Module API Call Flow for a UOC Buyer	404
9.1	<i>Login</i>	404
9.2	<i>Create Trouble Ticket</i>	404
9.3	<i>Modify Trouble Ticket</i>	404
9.4	<i>Escalate Trouble Ticket</i>	404
9.5	<i>Add Info Trouble Ticket</i>	405

9.6	<i>Cancel Trouble Ticket</i>	405
9.7	<i>Close Out Verification Trouble Ticket</i>	405
9.8	<i>Get Trouble Ticket</i>	405
9.9	<i>Search Trouble Ticket</i>	406
10	Trouble Ticketing Module API Call Flow for a UOC Seller	407
10.1	<i>Login</i>	407
10.2	<i>Get Trouble Ticket</i>	407
10.3	<i>Search Verification Trouble Ticket</i>	407
10.4	<i>Create Response/Notif</i>	407
11	Trouble Ticketing Module Sequence Diagram for UOC Buyer	408
11.1	<i>Validate Trouble Ticket</i>	408
11.2	<i>Submit Trouble Ticket</i>	409
12	Trouble Ticketing Module API details for UOC Buyer and Seller	410
12.1	<i>Services</i>	410
12.2	<i>Login</i>	410
12.3	<i>Trouble Ticket</i>	411
13	Serviceability/Quote Services	895
13.1	<i>Services</i>	895
13.2	<i>Login</i>	896
13.3	<i>Create Serviceability/Quote Request (Buyer)</i>	897
13.4	<i>Serviceability/Quote Request/Response (Seller)</i>	948
13.5	<i>Search Serviceability/Quote</i>	974
13.6	<i>Get Serviceability/Quote</i>	977
13.7	<i>Quote to Order Request (Buyer)</i>	983
14	Appendix	997
14.1	<i>Base URLs</i>	997
14.2	<i>Field values</i>	997
14.3	<i>JSON Schema for Create / Update Order</i>	1002
14.4	<i>JSON Schema for GET Order</i>	1025

List of Figures

FIGURE 1: UOC ARCHITECTURE	9
FIGURE 2: ACCESSING THE UOC	10
FIGURE 3: REST CLIENT VIEW	11

1 About This Guide

The Universal Order Connect (UOC) API provides RESTful interface to the UOC application. API's are designed to provide customers with a simple way of interfacing with UOC following standard industry practices.

1.1 Document History

The following table lists the change history of the document to date:

Table 1: Document History

Date	Comments
02/01/2019	Document base-lined
05/02/2019	Universal order and response support
08/01/2019	Combo Order Support
04/24/2020	Response Notifications and Response field list
01/07/2022	Update samples as per Starter Package and Marketplace APIs
03/07/2022	Support for Serviceability/Quote
06/17/2022	Support for Order/Response Document Attachment
02/23/2024	Updated architecture
05/01/2024	Updated titles of sections
11/8/2024	Added Trouble Ticket Seller
11/18/2024	Added sample for TP Informational response for UOC Seller
11/27/2024	Added samples for additional Accept and Reject responses for Trouble Ticket UOC Seller

1.2 Audience

This document is designed for developers with programming experience and a working knowledge of the terms and procedures used to implement RESTful web-services.

1.3 Conventions

The following table lists notational conventions found throughout this document:

Table 2: Conventions

Convention	Description	Example
Courier New font, Constant width	Used within command, code, JSON request/response and file samples. Indicate REST API request/response. Might be emphasized with bold.	<pre>{ "domain" : " example", "username" : "example", "password" : "example" }</pre>
Hypertext link	Indicates a hypertext link that, if clicked, takes you to either an HTML page or a URL. A default browser must be specified.	Click here to view the link.
Cross-reference	Used to indicate a cross-reference that, if clicked, takes you to the indicated location in the document.	See Formatting Text on page 13
Note:	A note symbol provides supporting information that is not explicitly addressed in the accompanying text.	<div style="border: 1px solid black; padding: 5px; background-color: #e6f2ff;"> <p>Note: This symbol indicates supporting information.</p> </div>
Date/Time	The UOC application is housed and maintained on the east coast. As such, the system records and displays dates and times based on the current eastern time, which, in the summer, is defined more specifically as Eastern Daylight Time (EDT) and as Eastern Standard Time (EST) in the winter.	n/a

1.4 Assumptions

The following assumptions were made in the creation of this document:

Users of this document have programming experience with a working knowledge of the terms and procedures used to implement REST web-services and JSON.

Users of this document are connecting to the Neustar's UOC application via the API interface.

1.5 Contacting Neustar

If you need technical assistance, please contact your account manager or technical support using any of the following means:

Registered customers with a username and password can open tickets through Neusupport (<http://neusupport.neustar.com>).

(844) 677-2878, option 1, option 1.

Or write to us at:

OMS Customer Support Neustar, Inc.

4th Floor

1650 Lyndon Farm Ct.

Louisville, KY 40223

2 UOC Overview

2.1 The UOC application

Neustar's Universal Order Connect provides a generic universal interface with focus on customer across various order types that allows customer to order from many Trading Partners. It also provides a flexibility to define and use customer specific limited fields (defined via Product Catalog) per Service thus making it Simplified Operations.

Neustar's UOC defines and adheres to the strict industry guidelines for various services and maintains the interconnection relationships with the Service Providers.

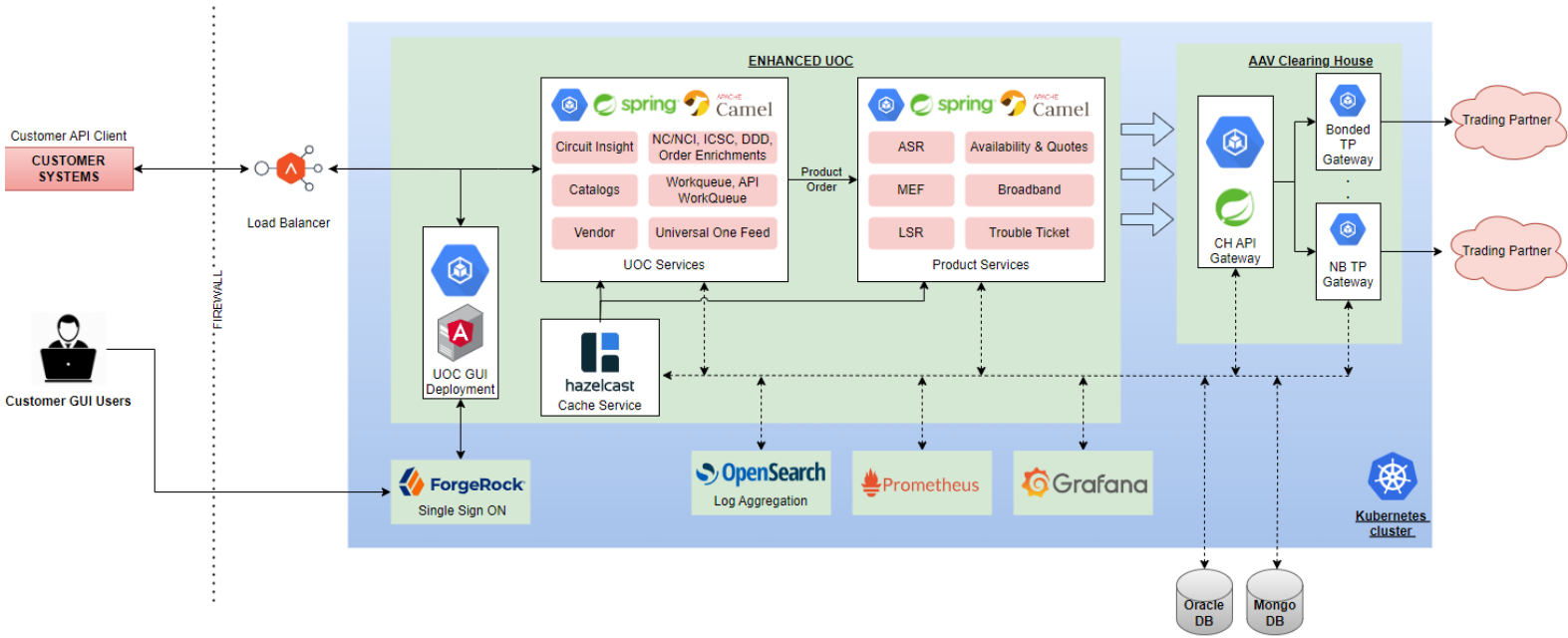

Figure 1: UOC architecture

3 Integration & Model Overview

This chapter provides a description of the REST interface used to communicate with the UOC. Neustar currently uses Representational State Transfer (REST) architectural style in UOC. REST resolves integration problems caused by language and platform dependencies, easily allowing you to integrate with the UOC.

3.1 Integration Overview

2.1.1 Accessing the UOC API

Neustar supports Representational State Transfer (REST) as a means for systems to interact with the UOC (submitting requests and receiving responses). Systems can communicate directly with the UOC via properly formatted JSON messages sent via REST. A message sent into this interface is referred to as a *request message* and the message returned from this interface is referred to as a *response message*.

The UOC is accessed either by the REST Client or the UOC GUI as shown below.

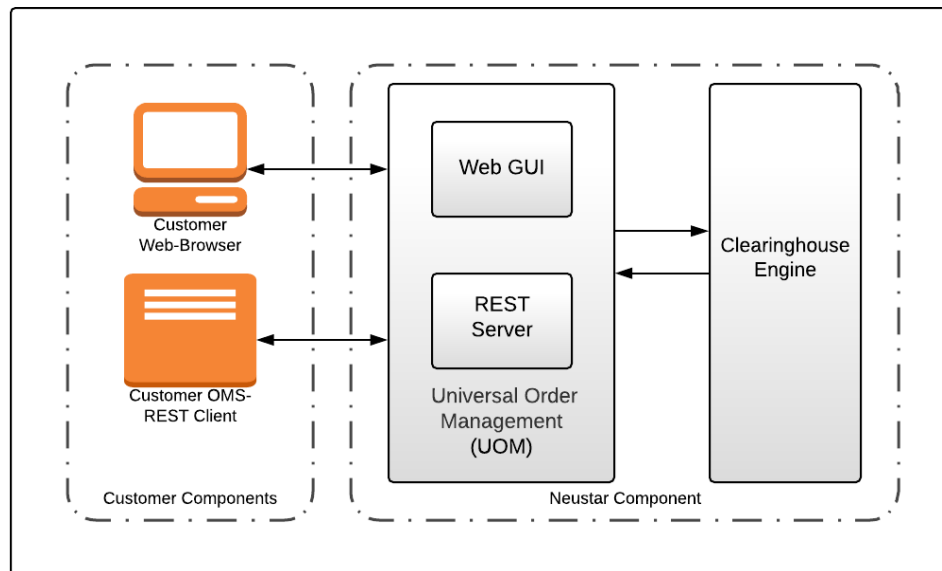

Figure 2: Accessing the UOC

3.1.1 REST Server-Client Interactions

The REST communication consists of the following primary components.

REST client: Invoke the service on server.

REST server: Provides the service and the implementation of the method being called.

Customer interaction with the UOC API is via REST. REST is a lightweight, JSON-based architectural style for exchanging information in a decentralized and distributed environment. REST-compliant web services allow the requesting systems to access and manipulate textual representations of web resources by using a uniform and predefined set of stateless operations.

For additional information and specifications, see: REST Specification:
<https://www.w3.org/2001/sw/wiki/REST>

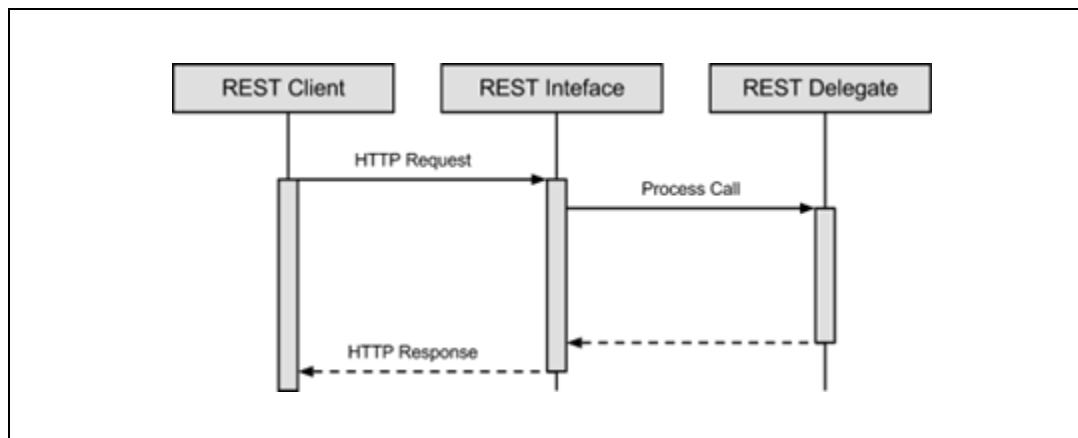

Figure 3: REST Client View

3.1.2 Error Handling

The success/error condition of the API call should be encoded into the HTTP response code, so that a valid success call will return a 200 if it is returning data; 204 otherwise. On an error, the general status code (404-resource not found, 400 for badly formed input, 409 if the caller is trying to create a duplicate resource or invalid input, 500 if there was a server error which the caller can not work around) is encoded in the http response code, but further details are provided in the body:

```
{
  "status" : "failure",      // Status indicating success or failure
  "statusCode" : "1000",
  "errorList" : [{
    "errorCode" : "<code>", //Identifies which error occurred,
    using some id.
    "description" : "Base field is missing" //A string
    providing details on what the error was.
  }]
}
```

3.1.3 HTTP Status Codes for REST calls

Following are the status codes and their meaning in below table. ** is a place holder. For e.g. 200 stands for the request has succeeded.

Table 4: HTTP status codes

Status Code (** - Place holder)	Meaning
1**	Informational Response
2**	Success Response
3**	Redirection Response
4**	Client Error Response
5**	Server Error Response

3.2 UOC Model Overview

Below diagram shows the relationship between Universal order, product order and ASR order.

Universal order can be characterized as follows:

- **Universal order sections:** These sections contain standard ordering fields, which are not tied to any underlying industry specific order. Universal orders will be mapped with Product order through direct mapping or conditional expression language. UOC also supports default values in UOC product catalog.

An Universal order is uniquely identified by UOC Order ID generated by the UOC application and an optional Customer Order ID if provided by the customer

- **Universal Enrichments:** The diagram below shows the various enrichments which can be applied to an Universal Order.

- **Reference IDs:** The diagram below shows the various entities which could be referred by a Reference Id in addition to its name via APIs. The reference IDs will have to be set in UOC application before being referred in the API.

Product order also have similar characteristics, however they are more specifically tied to the particular industry compliant ordering. In addition to enrichments available in universal order for the ASR related Product/Vendor order additional enrichment modules like like NC/NCI/SECNCI, PON, DDD, ICSC etc are also supported.

A Product order is uniquely identified by UOC Order ID generated by the UOC application and an optional Customer Order ID if provided by the customer

A product order is mapped to a Clearing House order. This order will have all fields which are mapped, enriched, auto-populated and generated. An ASR Order is uniquely identified by a PON in the Clearinghouse

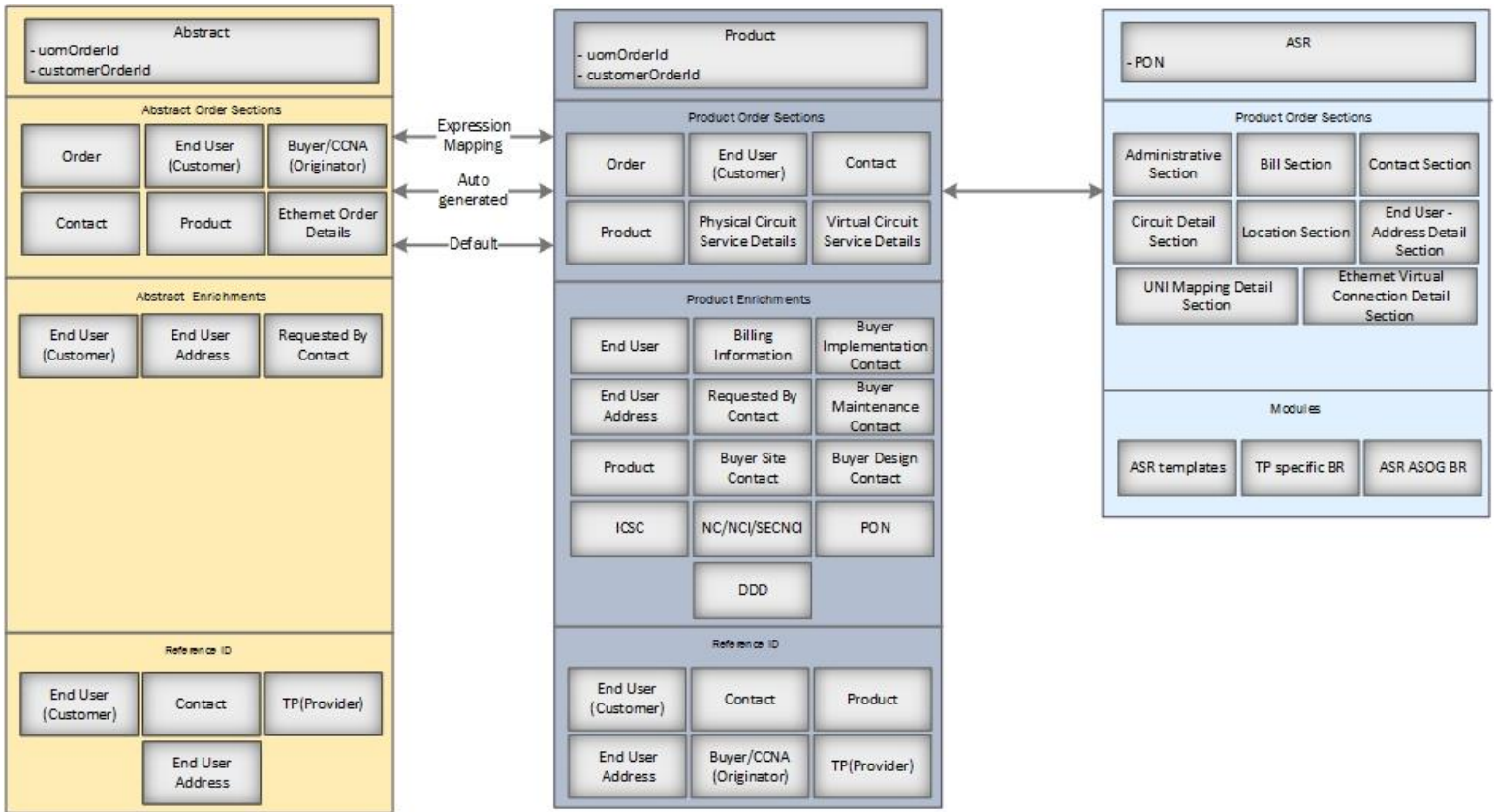

Below diagram shows the various entities available as part of enrichments and reference IDs in order generation.

List of enrichments applicable for an Universal order are:

1. End User and End User address
2. Contact
3. Product
4. Trading partner
5. BAN
6. Buyer

List of enrichments applicable for a Product order are:

1. End User and End User address
2. Contact
3. Product
4. Trading partner
5. BAN
6. Buyer
7. Seller

- 8. DDD
- 9. PON
- 10. NC/NCI/SECNCI

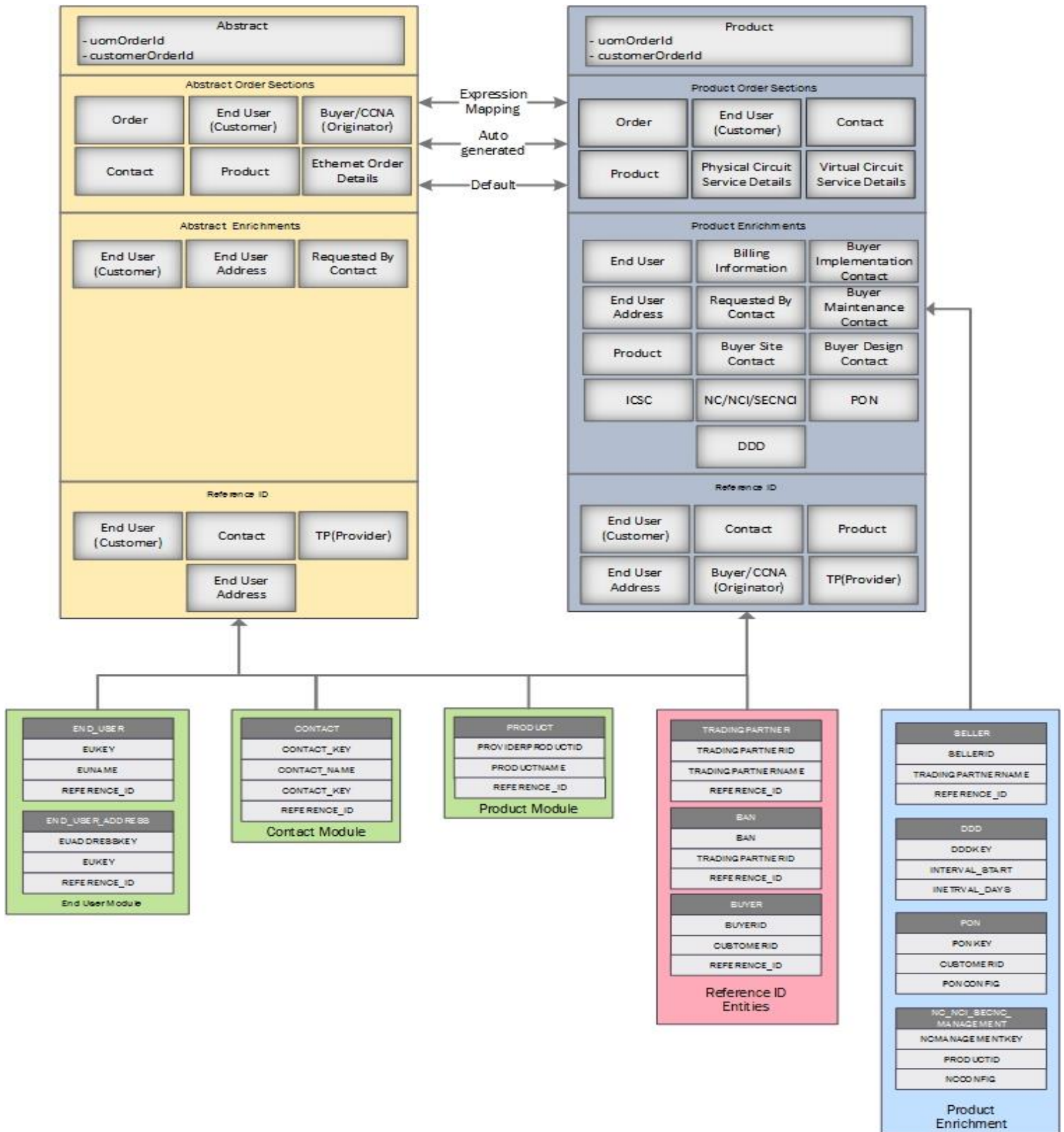

4 Creating UOC REST API Messages

4.1 Overview of API – JSON Body

The UOC API is a JavaScript Object Notation (JSON) interface that facilitates the integration with UOC isystem. The API accepts and returns JSON messages. Throughout this document, a JSON message sent through the API from the customer side is called a *request*, and the one returning from the Neustar is termed a *response*.

Messages between customers and UOC are formatted as JSON. A reference source for JSON standards is provided at <https://www.json.org/>

4.2 JSON Restrictions

JSON requests submitted to the UOC must adhere to the following restrictions:

4.2.1 Date

All date fields in the U.S. Standard date format: mm-dd-yyyy

Two Digit Month (01-12)

Two Digit Day (01-31)

Four Digit Year (9999)

4.2.2 Date and Time

All date and time fields in the U.S. Standard format: mm/dd/yyyy hh:mm:ss.

The following JSON illustrates standard date and time field formats:

```
{
    ...
    "createdDate" : "08/14/2018 07:52:46",
    ...
}
```

4.2.3 Telephone Number

Standard format: xxx-xxx-xxxx-xxxx where the first set of digits is the area code, the second set of digits is the exchange, the third set of digits is the number, and the fourth set of digits is the extension. For example, if the telephone number is 510-999-9999-1234, 510 is the area code, 999 is the exchange, 9999 is the number, and 1234 is the extension. The UOC software is designed and tested to work with numbers from the North American Numbering Plan, therefore, the use of country codes is not allowed.

4.3 UOC Transactions

A request is submitted by the client in order to perform some function on the UOC. This section describes the types of requests supported by the UOC API.

4.3.1 Login

The login API would be responsible for authenticating the user and returning the access token back to the caller.

4.3.2 Catalog

Catalogs or Products are the templates that are used to create orders.

Services supported are:

- **Get Catalog**
- **Search Catalog**

4.3.3 Order

Orders are created using the catalogs as templates. This information will be enriched & transformed.

Any field that is part of the catalog and has default value provided for them in the catalog will automatically be added if not provided explicitly.

Services supported are:

- **Create Order**
- **Update Order**
- **Get Order**
- **Search Order**

4.4 Request Header

When a request is submitted to the UOC via the API (Other than Login API), the request header should contain the token which will be used for Authentication and Authorization.

Bearer authentication (also called token authentication) is a HTTP authentication scheme that involves security tokens called bearer tokens. The name "Bearer authentication" can be understood as "give access to the bearer of this token." The bearer token is a cryptic string, usually generated by the server in response to a login request. The client must send this token in the Authorization header when making requests to protected resources:

Authorization: Bearer <token>

5 Ordering Module API Call Flow for a UOC Buyer

5.1 Login

Use Login API to get access token, this same can be used to in successive calls to as a part of authentication.

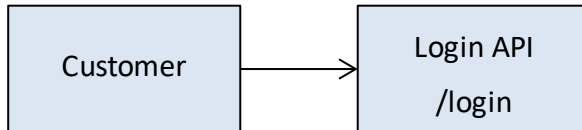

5.2 Get catalog

Get catalog API used to get catalog details, for this call security token is required which can be used form login API call.

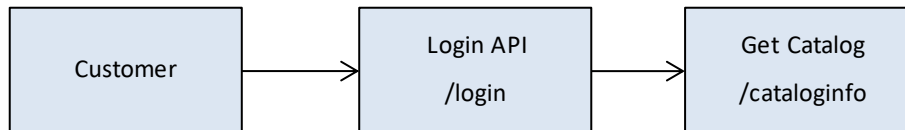

5.3 Search Catalog

Search catalog API used to get all catalogs for particular customers, for this call security token is required which can be used form login API call. The output of this API can be used to get details for particular catalog.

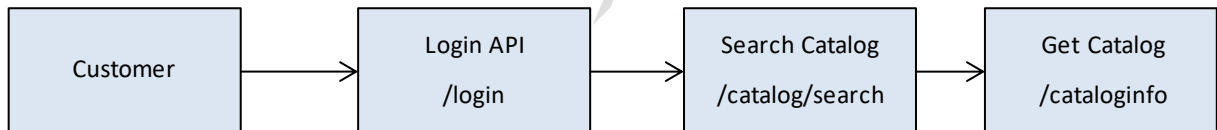

5.4 Create Order

Create order API used to create order, for this call security token is required which can be used form login API call.

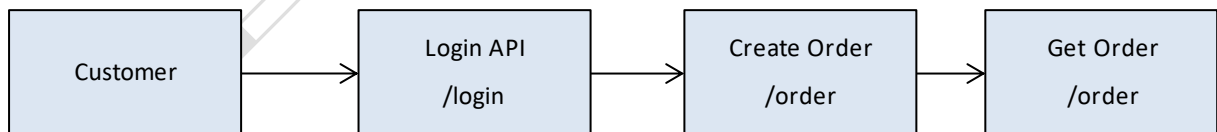

5.5 Update Order

Update Order API used to update order, for this call security token is required which can be used form login API call.

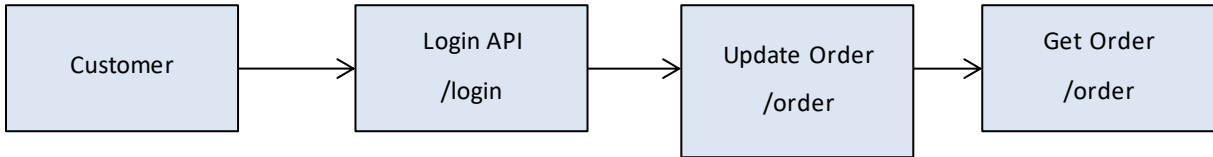

5.6 Get Order

Get order API used to get order details, for this call security token is required which can be used form login API call.

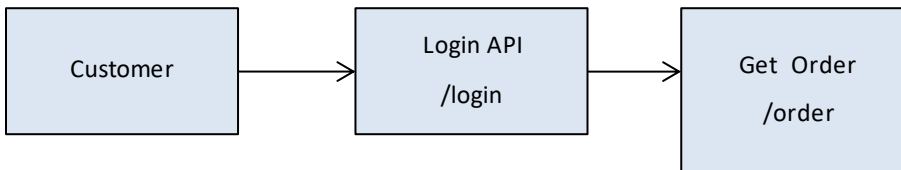

5.7 Search Order

Search Order API used to search orders for particular customer. The output of this API can be used to get details of particular order.

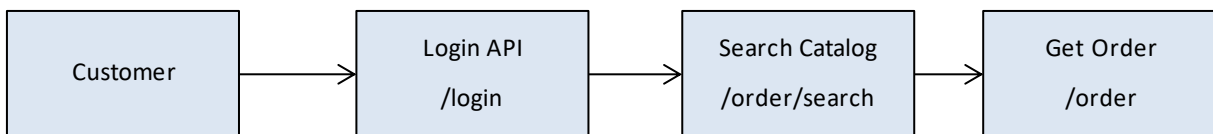

6 Ordering Module API Call Flow for a UOC Seller

6.1 Login

Use Login API to get access token, this same can be used to in successive calls to as a part of authentication.

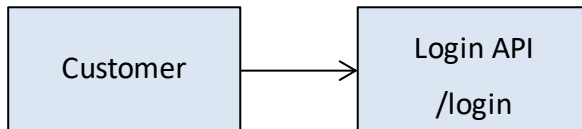

6.2 Get catalog

Get catalog API used to get catalog details, for this call security token is required which can be used form login API call.

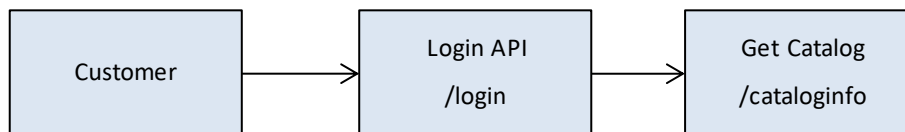

6.3 Search Catalog

Search catalog API used to get all catalogs for particular customers, for this call security token is required which can be used form login API call. The output of this API can be used to get details for particular catalog.

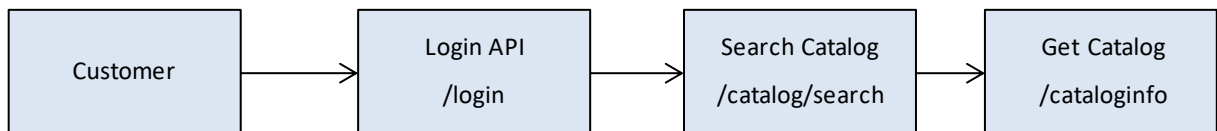

6.4 Create Response

Create order API used to create response, for this call security token is required which can be used form login API call.

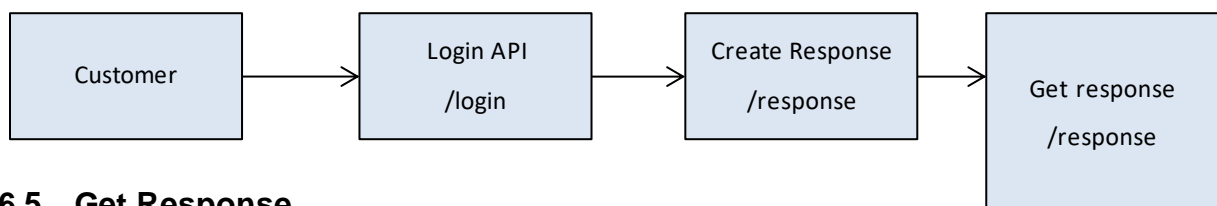

6.5 Get Response

Get order API used to get order details, for this call security token is required which can be used form login API call.

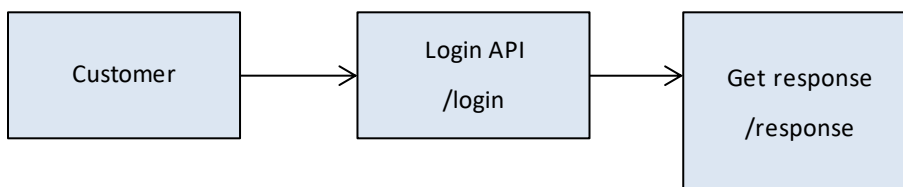

6.6 Search Order

Search Order API used to search orders for particular customer. The output of this API can be used to get details of particular order.

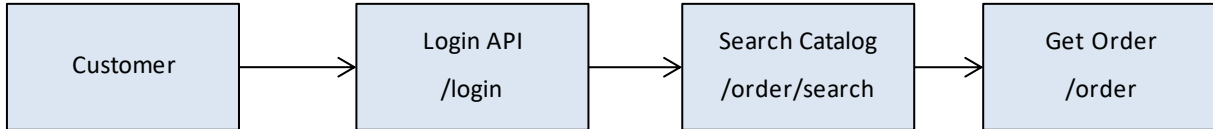

7 Ordering Module Sequence Diagrams for UOC Buyer

7.1 Validate Order

The following sequence diagram provides the sequence of activities performed during a Validate Order action performed by the User

UOM- Validate Order Flow Diagram

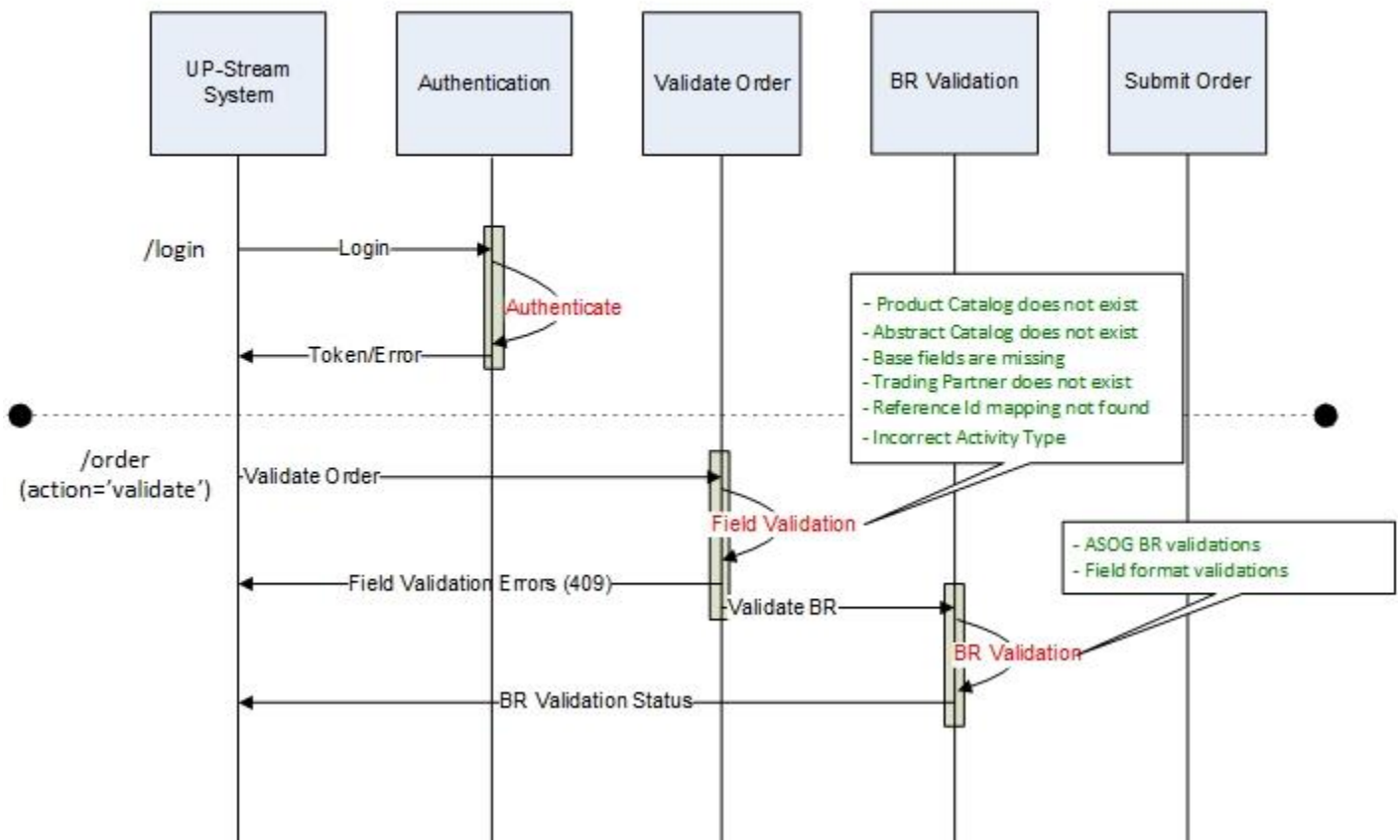

7.2 Save Order

The following sequence diagram provides the sequence of activities performed during a Save Order action performed by the User

UOM- Save Order Flow Diagram

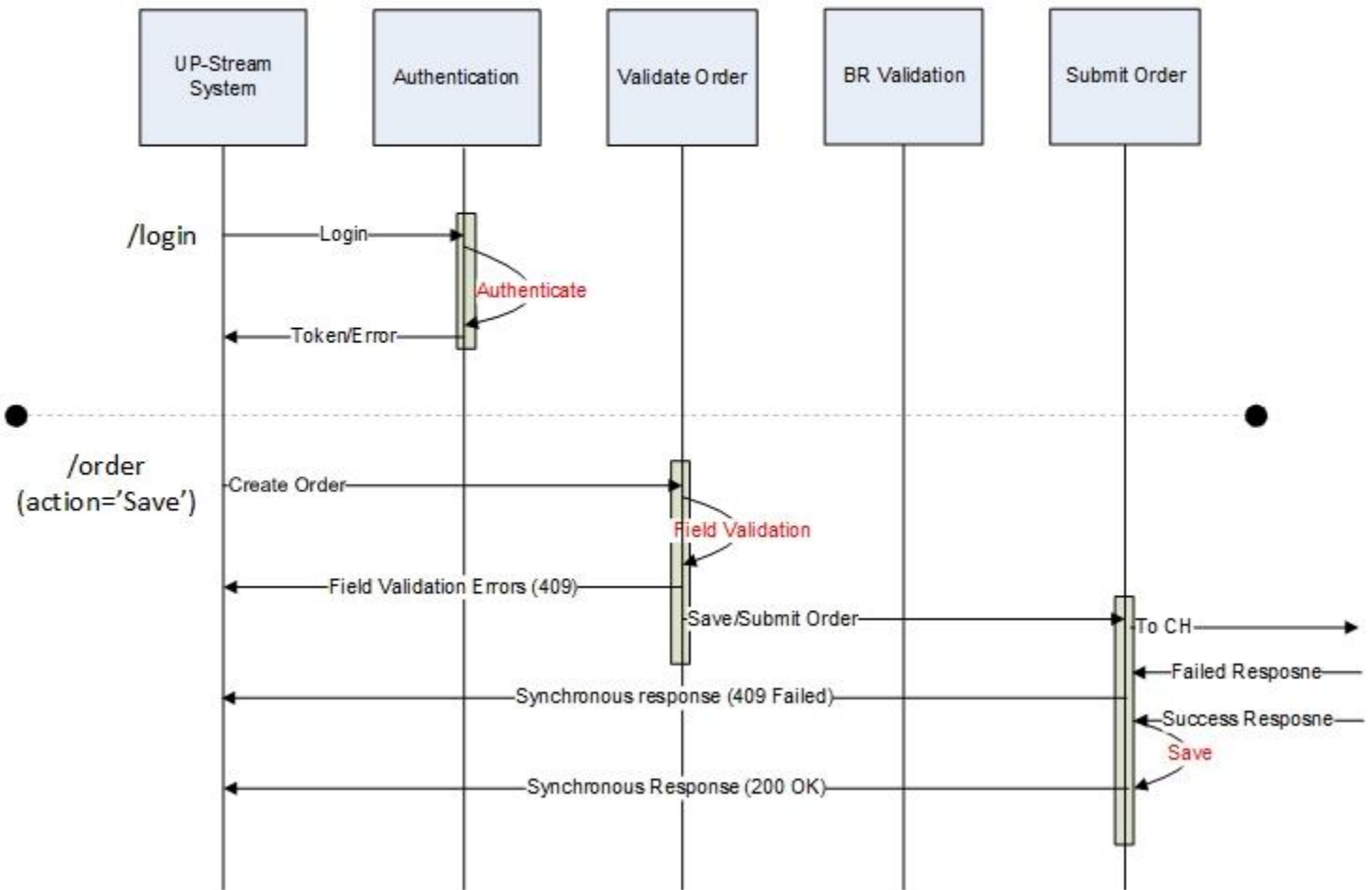

7.3 Create Order (Sunny Day)

The following sequence diagram provides the sequence of activities performed during a Create Order action performed by the User

UOM- Submit Order (Sunny Day) Flow Diagram

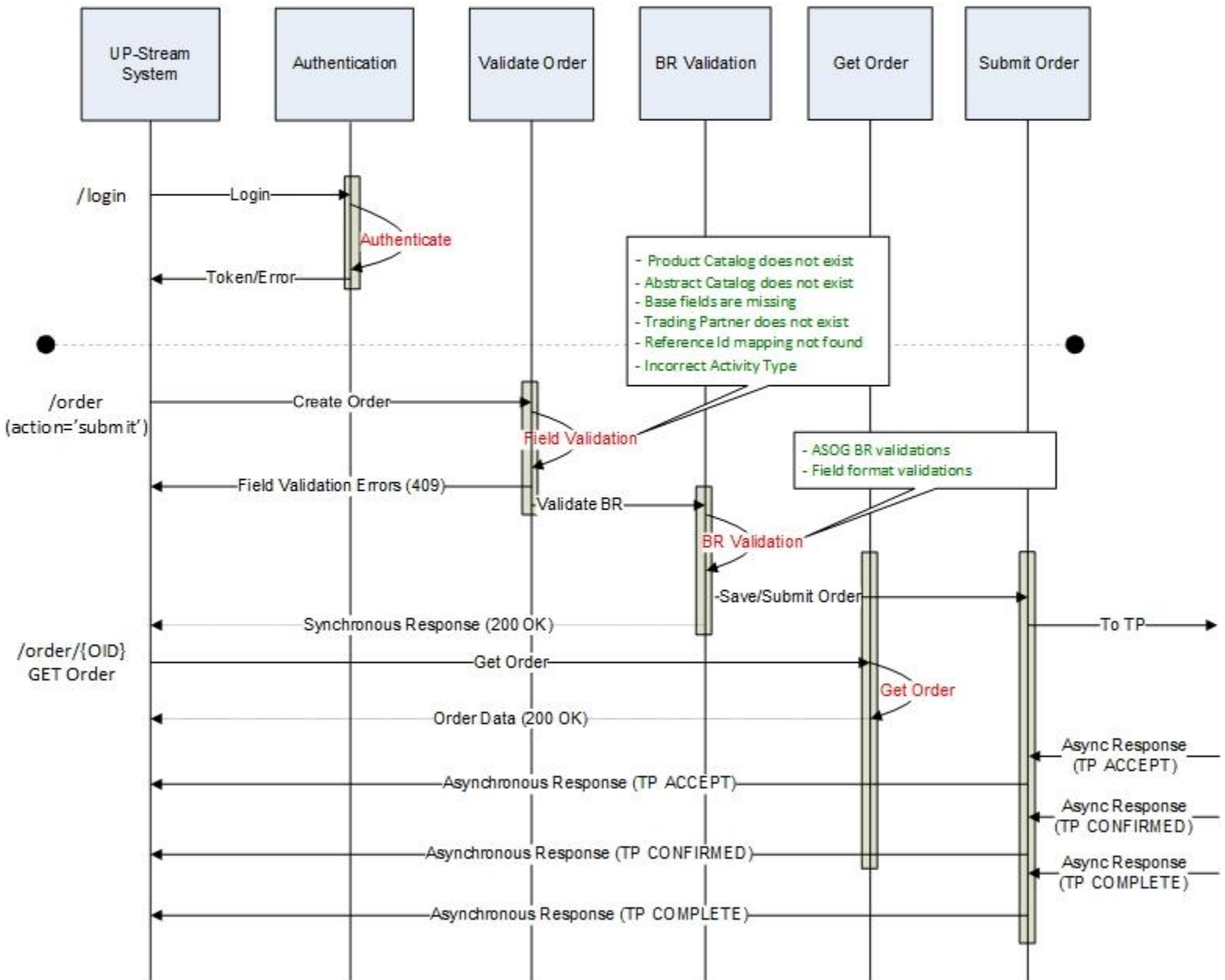

7.4 Create Order (Rainy Day) – Scenario 1

The following sequence diagram provides the sequence of activities performed during a Create Order action performed by the User. In this scenario when user modifies order which is already sent to TP and we have got the ack for it, this order modification will be treated as supplement order.

UOM- Submit Order (Rainy Day) Flow Diagram

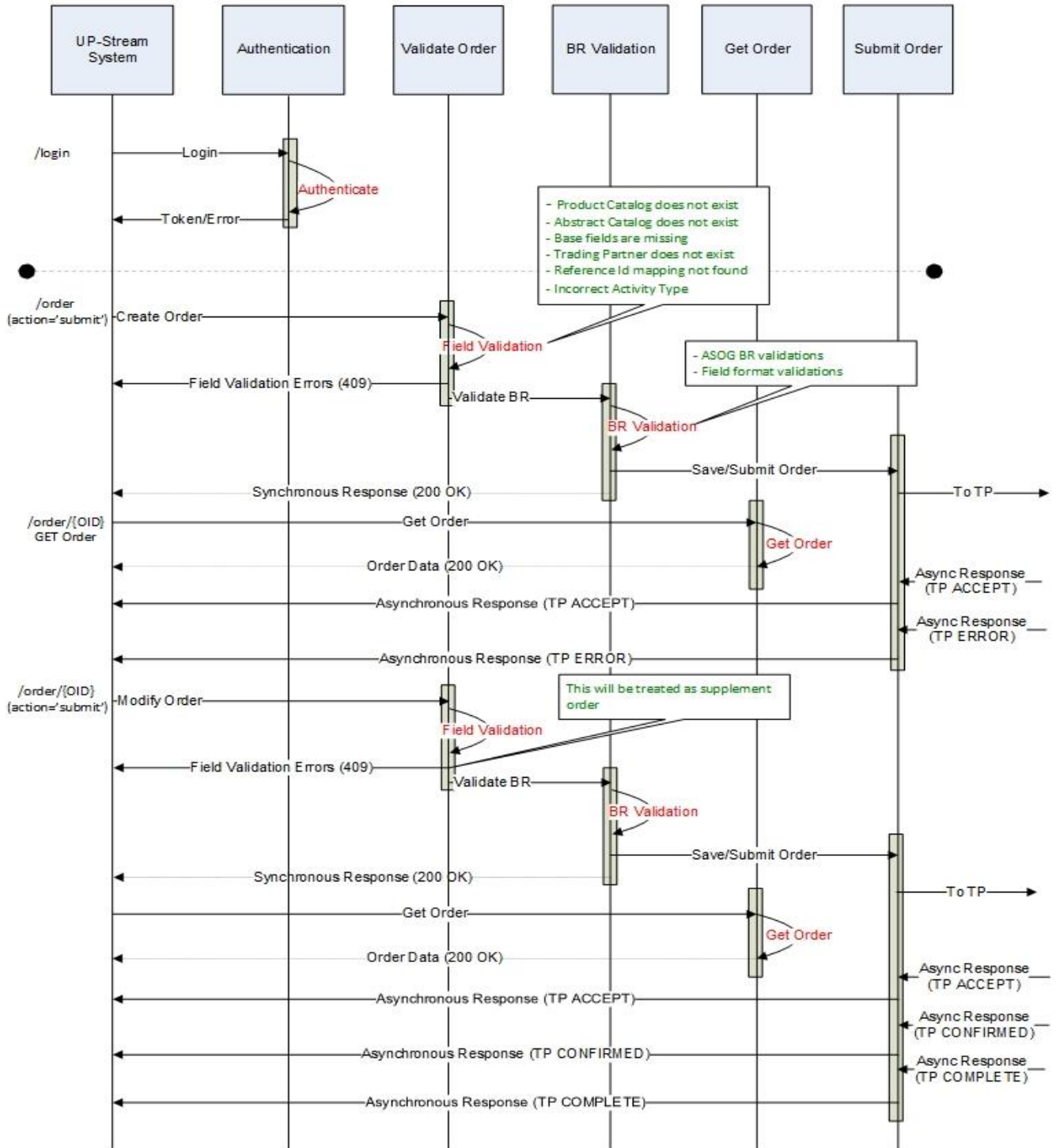

7.5 Create Order (Rainy Day) – Scenario 2

The following sequence diagram provides the sequence of activities performed during a Create Order action performed by the User. In this scenario when user modifies order which is already sent to TP but we didn't get ack for it, this order modification will be treated as supplement order.

UOM- Submit Order (Rainy Day) Flow Diagram

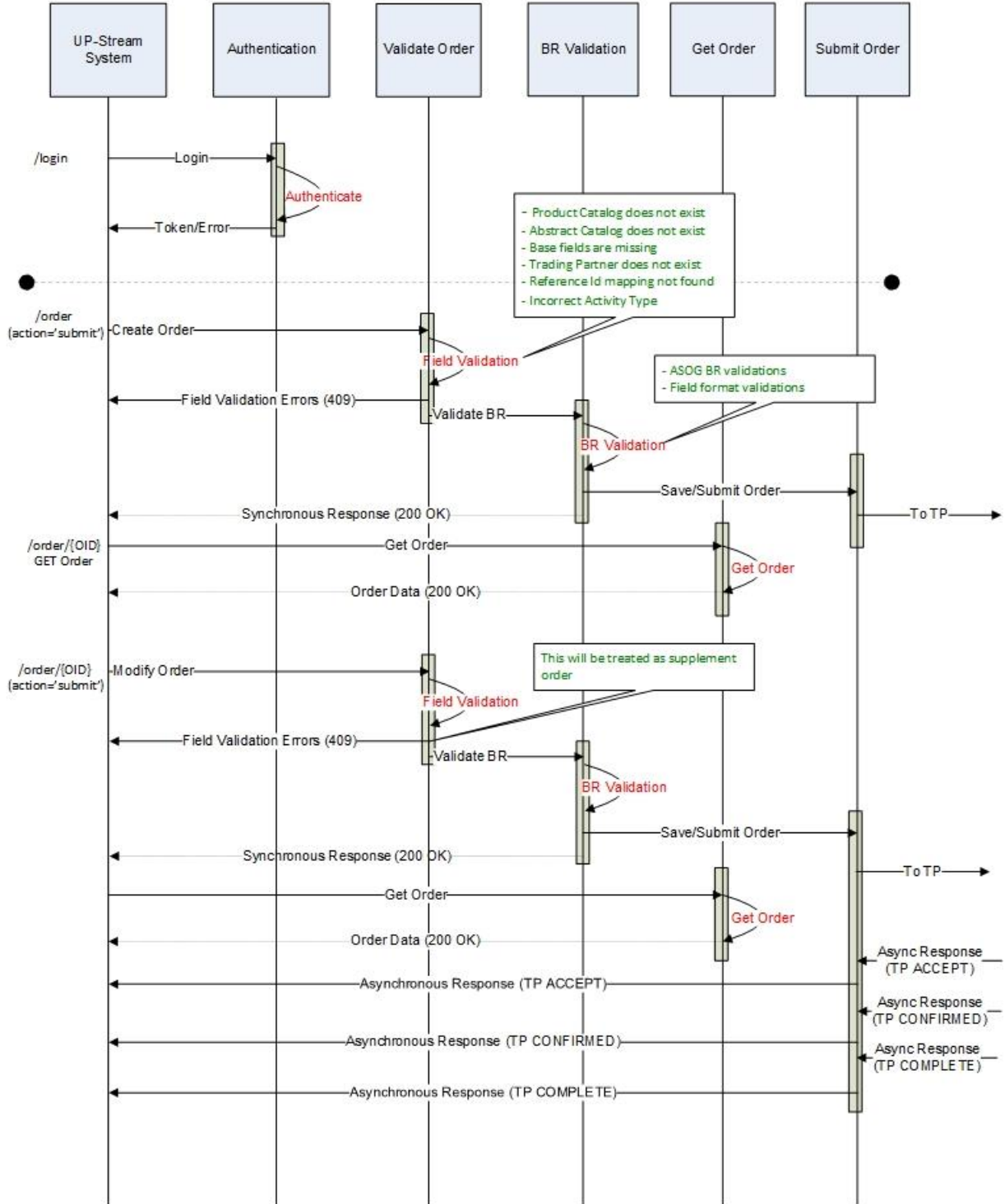

7.6 Create Order (Rainy Day) – Scenario 3

The following sequence diagram provides the sequence of activities performed during a Create Order action performed by the User. In this scenario when user modifies order which is in 'Hold for approval' status and not yet submitted to CH, This order modification will not be treated as supplement order.

UOM- Submit Order (Rainy Day) Flow Diagram

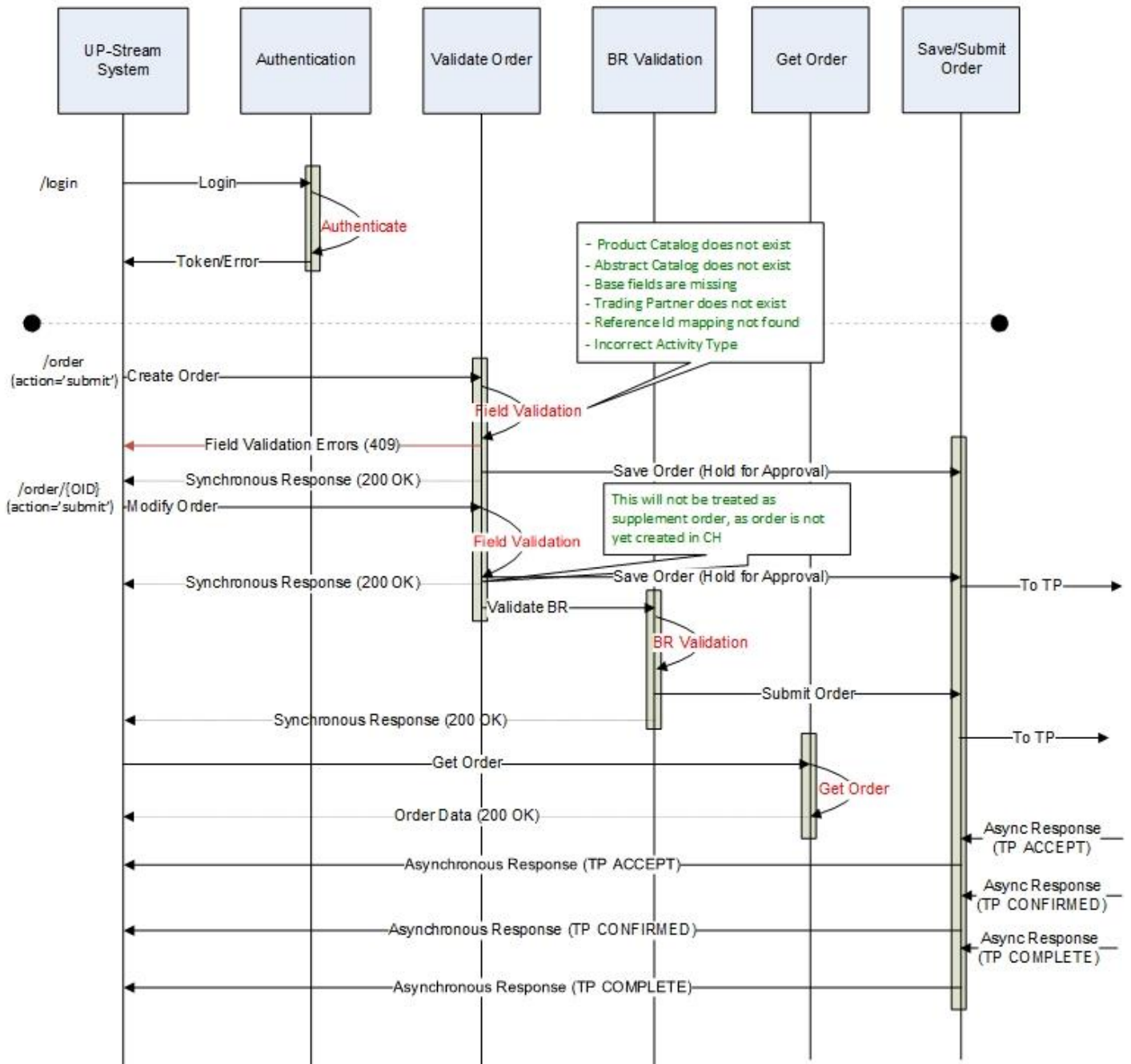

7.7 Create Combo Order (applicable for ASR application only)

If the TP doesn't support combo order – then order will be split in to 2 child order (UNI and EVC) and will be sent to CH for processing. Child order submission flow depends on the type of activity and response received for other child order.

UOM- Submit Combo Order (TP doesn't support Combo Order)
Flow Diagram

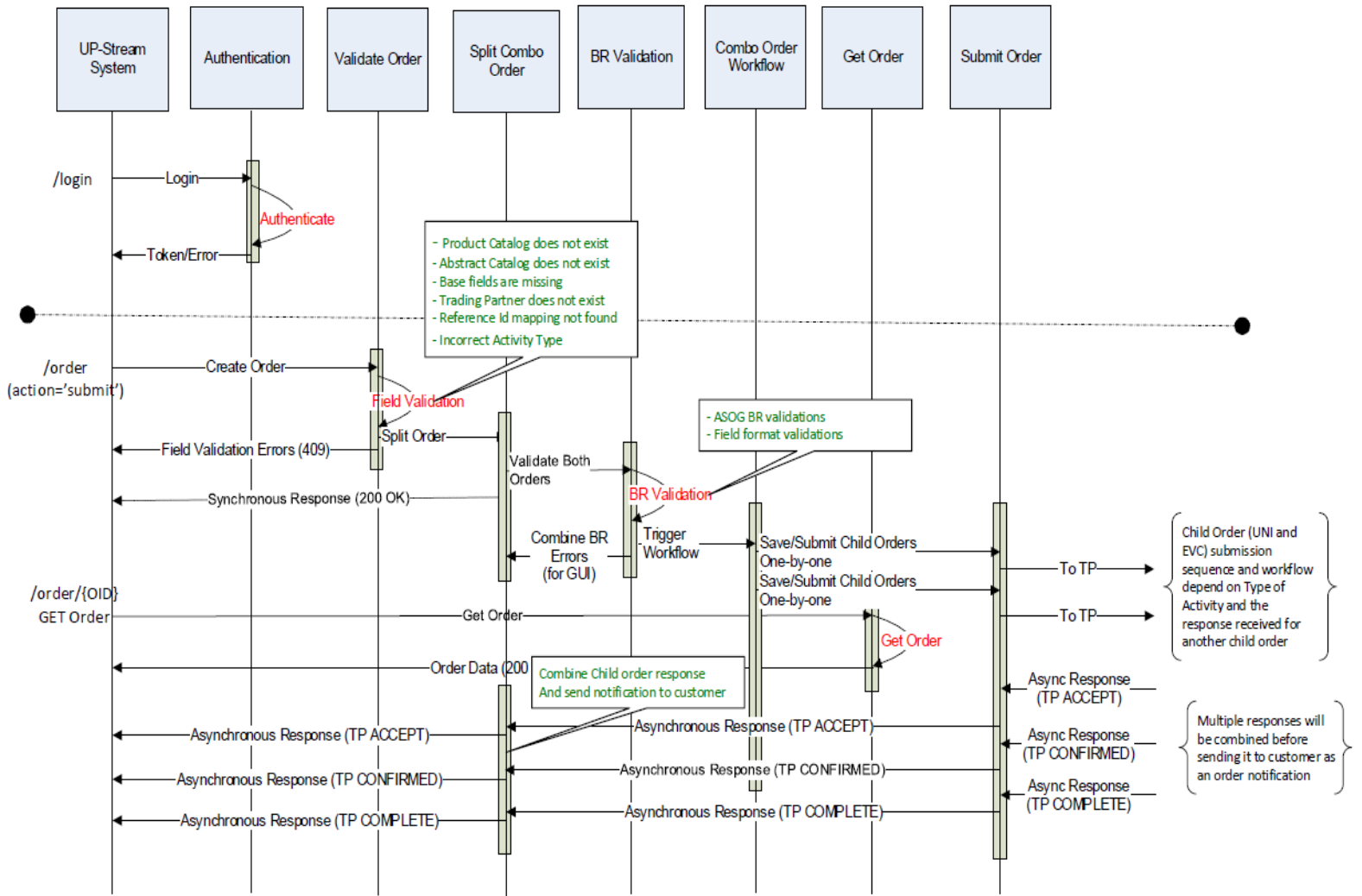

8 Ordering Module API Details for Buyer & Seller

Services require you to submit requests directly to the UOC. This chapter provides specific details on sending Service Requests and receiving Service Response messages.

8.1 Services

The Services are single transaction processing requests. They include:

Login

Catalog

Order

8.2 Login

The login API would be responsible for authenticating the user and returning the access token back to the caller. The returned token must be passed in subsequent requests to UOC in the header. This token is also responsible for identifying the particular customer for each request.

8.2.1 Request:

8.2.2 URL:

<https://{baseurl}/login>

8.2.3 HTTP Method:

8.2.4 POST

8.2.4.1 Header

Accept: application/json

8.2.4.2 Body:

Table 5: Login API Body Parameters

Name	Description
domain	The customer domain that the user belongs to.
username	The login name of the user.
password	The password of the user.

8.2.4.3 Sample Request

```
{
  "domain" : "TEST_E2E",
  "username" : "user1",
  "password" : "passwd"
}
```

8.2.5 Resposne

The application will respond with the access token upon successful login or an error message for an invalid login.

8.2.5.1 Successful response

Response Code: 200 OK

Token will be returned in response hader "Authorization"

8.2.5.2 Failure Response

Response Code: 401 Unauthorized

Response Body:

```
{
  {
    "status" : "failure",
    "statusCode" : "1000",
    "errorList" : [{
      "errorCode" : "<code>",
      "description" : "Invalid Credentials"
    }]
  }
}
```

Subsequent requests to the API will pass this token in the header as shown below.

HTTP Header - Authorization: Bearer <token>

8.3 Catalog

Catalogs or Products are the templates that are used to create orders. The catalogs contain the Application, fields, fied metadata information.

8.4 Get Catalog

This API is used to get catalog details. The {id} can be any one of the two parameters - catalogId, catalogName. For example, if the {id} in the URI is a catalogId then header value should be "catalogId" like wise user has to pass the header value accordingly.

8.4.1 Request

8.4.2 URI

<https://{baseurl}/cataloginfo/{Id}>

8.4.3 HTTP Method

GET

8.4.4 Header

Accept : application/json

Authorization : Bearer <token>

GetBy : "catalogId " OR "catalogName"

8.4.5 Response

8.4.6 Successful Response

Response Code: HTTP 200 OK

Response Body:

```
{
  "status": "Success",
  "statusCode": "0000",
  "message": null,
  "data": {
    "catalogId": 1314856,
    "catalogName": "ASR TRANSPORT SPECIAL ACCESS",
    "universalCatalogId": "1378752",
    "catalogType": "Request",
    "application": "ASR_SEND",
    "createdDate": "02/26/2021 04:59:56",
    "username": "PRuss",
    "serviceType": "Transport Special Access",
    "enabled": true,
    "sections": [
      {
        "sectionName": "Base",
        "repeatable": "n",
        "fields": [
          {
            "fieldName": "CCNA",
            "guiAliasName": "CCNA",
            "path": [
              "ASR_Form",
              "asr_adminsection"
            ],
            "required": "y",
            "activities": [
              "Install",
              "Change",
              "Disconnect",
              "Inside Move",
            ]
          }
        ]
      }
    ]
  }
}
```

```
        "Outside Move",
        "Record"
    ]
},
{
    "fieldName": "PON",
    "guiAliasName": "PON",
    "path": [
        "ASR_Form",
        "asr_adminsection"
    ],
    "required": "y",
    "activities": [
        "Install",
        "Change",
        "Disconnect",
        "Inside Move",
        "Outside Move",
        "Record"
    ]
},
{
    "fieldName": "ICSC",
    "guiAliasName": "ICSC",
    "path": [
        "ASR_Form",
        "asr_adminsection"
    ],
    "required": "y",
    "activities": [
        "Install",
        "Change",
        "Disconnect",
        "Inside Move",
        "Outside Move",
        "Record"
    ]
},
{
    "fieldName": "DTSENT",
    "guiAliasName": "D/TSENT",
    "path": [
        "ASR_Form",
        "asr_adminsection"
    ],
}
```

```
        "required": "y",
        "activities": [
            "Install",
            "Change",
            "Disconnect",
            "Inside Move",
            "Outside Move",
            "Record"
        ]
    },
    {
        "fieldName": "REQTYP",
        "guiAliasName": "REQTYP",
        "path": [
            "ASR_Form",
            "asr_adminsection"
        ],
        "defaultValue": "SD",
        "required": "y",
        "activities": [
            "Install",
            "Change",
            "Disconnect",
            "Inside Move",
            "Outside Move",
            "Record"
        ]
    },
    {
        "fieldName": "DDD",
        "guiAliasName": "DDD",
        "path": [
            "ASR_Form",
            "asr_adminsection"
        ],
        "required": "y",
        "activities": [
            "Install",
            "Change",
            "Disconnect",
            "Inside Move",
            "Outside Move",
            "Record"
        ]
    },
    ],
```

```
{
  "fieldName": "RTR",
  "guiAliasName": "RTR",
  "path": [
    "ASR_Form",
    "asr_adminsection"
  ],
  "defaultValue": "S",
  "required": "y",
  "activities": [
    "Install",
    "Change",
    "Disconnect",
    "Inside Move",
    "Outside Move",
    "Record"
  ]
},
{
  "fieldName": "BAN",
  "guiAliasName": "BAN",
  "path": [
    "ASR_Form",
    "asr_adminsection"
  ],
  "defaultValue": "E",
  "required": "y",
  "activities": [
    "Install",
    "Change",
    "Disconnect",
    "Inside Move",
    "Outside Move",
    "Record"
  ]
},
{
  "fieldName": "CUST",
  "guiAliasName": "CUST",
  "path": [
    "ASR_Form",
    "asr_adminsection"
  ],
  "required": "n",
  "activities": [
```

```
        "Install",
        "Change",
        "Disconnect",
        "Inside Move",
        "Outside Move",
        "Record"
    ]
},
{
    "fieldName": "GROUPLD",
    "path": [
        "ASR_SEND",
        "BASE"
    ],
    "required": "n",
    "activities": [
        "Install",
        "Change",
        "Disconnect",
        "Inside Move",
        "Outside Move",
        "Record"
    ]
},
{
    "fieldName": "CUSTOMER_ORDER_ID",
    "path": [
        "ASR_SEND",
        "BASE"
    ],
    "required": "n",
    "activities": [
        "Install",
        "Change",
        "Disconnect",
        "Inside Move",
        "Outside Move",
        "Record"
    ]
}
],
    "index": 1
},
{
    "sectionName": "ASR Administrative Section",
```



```
"repeatable": "n",
"fields": [
  {
    "fieldName": "CC",
    "guiAliasName": "CC",
    "path": [
      "ASR_Form",
      "asr_adminsection"
    ],
    "required": "n",
    "activities": [
      "Install",
      "Change",
      "Disconnect",
      "Inside Move",
      "Outside Move",
      "Record"
    ],
    "validValues": []
  },
  {
    "fieldName": "UNE",
    "guiAliasName": "UNE",
    "path": [
      "ASR_Form",
      "asr_adminsection"
    ],
    "required": "n",
    "activities": [
      "Install",
      "Change",
      "Disconnect",
      "Inside Move",
      "Outside Move",
      "Record"
    ],
    "validValues": []
  },
  {
    "fieldName": "QA",
    "guiAliasName": "QA",
    "path": [
      "ASR_Form",
      "asr_adminsection"
    ],
    "required": "n",
    "activities": [
      "Install",
      "Change",
      "Disconnect",
      "Inside Move",
      "Outside Move",
      "Record"
    ],
    "validValues": []
  }
]
```

```
        "required": "n",
        "activities": [
            "Install",
            "Change",
            "Disconnect",
            "Inside Move",
            "Outside Move",
            "Record"
        ],
        "validValues": []
    },
    {
        "fieldName": "CBD",
        "guiAliasName": "CBD",
        "path": [
            "ASR_Form",
            "asr_adminsection"
        ],
        "required": "n",
        "activities": [
            "Install",
            "Change",
            "Disconnect",
            "Inside Move",
            "Outside Move",
            "Record"
        ],
        "validValues": []
    },
    {
        "fieldName": "FDT",
        "guiAliasName": "FDT",
        "path": [
            "ASR_Form",
            "asr_adminsection"
        ],
        "required": "n",
        "activities": [
            "Install",
            "Change",
            "Disconnect",
            "Inside Move",
            "Outside Move",
            "Record"
        ],
    },
]
```

```
        "validValues": []
    },
    {
        "fieldName": "PROJECT",
        "guiAliasName": "PROJECT",
        "path": [
            "ASR_Form",
            "asr_adminsection"
        ],
        "required": "n",
        "activities": [
            "Install",
            "Change",
            "Disconnect",
            "Inside Move",
            "Outside Move",
            "Record"
        ],
        "validValues": []
    },
    {
        "fieldName": "CCI",
        "guiAliasName": "CCI",
        "path": [
            "ASR_Form",
            "asr_adminsection"
        ],
        "required": "n",
        "activities": [
            "Install",
            "Change",
            "Disconnect",
            "Inside Move",
            "Outside Move",
            "Record"
        ],
        "validValues": []
    },
    {
        "fieldName": "CNO",
        "guiAliasName": "CNO",
        "path": [
            "ASR_Form",
            "asr_adminsection"
        ],
    },
```

```
        "required": "n",
        "activities": [
            "Install",
            "Change",
            "Disconnect",
            "Inside Move",
            "Outside Move",
            "Record"
        ],
        "validValues": []
    },
    {
        "fieldName": "PPTD",
        "guiAliasName": "PPTD",
        "path": [
            "ASR_Form",
            "asr_adminsection"
        ],
        "required": "n",
        "activities": [
            "Install",
            "Change",
            "Disconnect",
            "Inside Move",
            "Outside Move",
            "Record"
        ],
        "validValues": []
    },
    {
        "fieldName": "NOR",
        "guiAliasName": "NOR",
        "path": [
            "ASR_Form",
            "asr_adminsection"
        ],
        "required": "n",
        "activities": [
            "Install",
            "Change",
            "Disconnect",
            "Inside Move",
            "Outside Move",
            "Record"
        ],
    },
]
```

```
        "validValues": []
    },
    {
        "fieldName": "QSA",
        "guiAliasName": "QSA",
        "path": [
            "ASR_Form",
            "asr_adminsection"
        ],
        "defaultValue": "01",
        "required": "n",
        "activities": [
            "Install",
            "Change",
            "Disconnect",
            "Inside Move",
            "Outside Move",
            "Record"
        ],
        "validValues": []
    },
    {
        "fieldName": "AFO",
        "guiAliasName": "AFO",
        "path": [
            "ASR_Form",
            "asr_adminsection"
        ],
        "required": "n",
        "activities": [
            "Install",
            "Change",
            "Disconnect",
            "Inside Move",
            "Outside Move",
            "Record"
        ],
        "validValues": []
    },
    {
        "fieldName": "EXP",
        "guiAliasName": "EXP",
        "path": [
            "ASR_Form",
            "asr_adminsection"
```

```
    ],
    "required": "n",
    "activities": [
      "Install",
      "Change",
      "Disconnect",
      "Inside Move",
      "Outside Move",
      "Record"
    ],
    "validValues": []
  },
  {
    "fieldName": "EDA",
    "guiAliasName": "EDA",
    "path": [
      "ASR_Form",
      "asr_adminsection"
    ],
    "required": "n",
    "activities": [
      "Install",
      "Change",
      "Disconnect",
      "Inside Move",
      "Outside Move",
      "Record"
    ],
    "validValues": []
  },
  {
    "fieldName": "AENG",
    "guiAliasName": "AENG",
    "path": [
      "ASR_Form",
      "asr_adminsection"
    ],
    "required": "n",
    "activities": [
      "Install",
      "Change",
      "Disconnect",
      "Inside Move",
      "Outside Move",
      "Record"
    ]
  }
]
```

```
    ],
    "validValues": []
  },
  {
    "fieldName": "ALBR",
    "guiAliasName": "ALBR",
    "path": [
      "ASR_Form",
      "asr_adminsection"
    ],
    "required": "n",
    "activities": [
      "Install",
      "Change",
      "Disconnect",
      "Inside Move",
      "Outside Move",
      "Record"
    ],
    "validValues": []
  },
  {
    "fieldName": "AGAATH",
    "guiAliasName": "AGAATH",
    "path": [
      "ASR_Form",
      "asr_adminsection"
    ],
    "required": "n",
    "activities": [
      "Install",
      "Change",
      "Disconnect",
      "Inside Move",
      "Outside Move",
      "Record"
    ],
    "validValues": []
  },
  {
    "fieldName": "DATED",
    "guiAliasName": "DATED",
    "path": [
      "ASR_Form",
      "asr_adminsection"
    ],
```

```
    ],
    "required": "n",
    "activities": [
      "Install",
      "Change",
      "Disconnect",
      "Inside Move",
      "Outside Move",
      "Record"
    ],
    "validValues": []
  },
  {
    "fieldName": "LA",
    "guiAliasName": "LA",
    "path": [
      "ASR_Form",
      "asr_adminsection"
    ],
    "required": "n",
    "activities": [
      "Install",
      "Change",
      "Disconnect",
      "Inside Move",
      "Outside Move",
      "Record"
    ],
    "validValues": []
  },
  {
    "fieldName": "LADATED",
    "guiAliasName": "LADATED",
    "path": [
      "ASR_Form",
      "asr_adminsection"
    ],
    "required": "n",
    "activities": [
      "Install",
      "Change",
      "Disconnect",
      "Inside Move",
      "Outside Move",
      "Record"
    ]
  }
]
```



```
    ],
    "validValues": []
  },
  {
    "fieldName": "LANM",
    "guiAliasName": "LANM",
    "path": [
      "ASR_Form",
      "asr_adminsection"
    ],
    "required": "n",
    "activities": [
      "Install",
      "Change",
      "Disconnect",
      "Inside Move",
      "Outside Move",
      "Record"
    ],
    "validValues": []
  },
  {
    "fieldName": "SRN",
    "guiAliasName": "SRN",
    "path": [
      "ASR_Form",
      "asr_adminsection"
    ],
    "required": "n",
    "activities": [
      "Install",
      "Change",
      "Disconnect",
      "Inside Move",
      "Outside Move",
      "Record"
    ],
    "validValues": []
  },
  {
    "fieldName": "FNI",
    "guiAliasName": "FNI",
    "path": [
      "ASR_Form",
      "asr_adminsection"
    ]
  }
]
```

```
    ],
    "required": "n",
    "activities": [
      "Install",
      "Change",
      "Disconnect",
      "Inside Move",
      "Outside Move",
      "Record"
    ],
    "validValues": []
  },
  {
    "fieldName": "FNT",
    "guiAliasName": "FNT",
    "path": [
      "ASR_Form",
      "asr_adminsection"
    ],
    "required": "n",
    "activities": [
      "Install",
      "Change",
      "Disconnect",
      "Inside Move",
      "Outside Move",
      "Record"
    ],
    "validValues": []
  },
  {
    "fieldName": "CKR",
    "guiAliasName": "CKR",
    "path": [
      "ASR_Form",
      "asr_adminsection"
    ],
    "required": "n",
    "activities": [
      "Install",
      "Change",
      "Disconnect",
      "Inside Move",
      "Outside Move",
      "Record"
    ]
  }
}
```

```
    ],
    "validValues": []
  },
  {
    "fieldName": "UNIT",
    "guiAliasName": "UNIT",
    "path": [
      "ASR_Form",
      "asr_adminsection"
    ],
    "defaultValue": "C",
    "required": "n",
    "activities": [
      "Install",
      "Change",
      "Disconnect",
      "Inside Move",
      "Outside Move",
      "Record"
    ],
    "validValues": []
  },
  {
    "fieldName": "PIU",
    "guiAliasName": "PIU",
    "path": [
      "ASR_Form",
      "asr_adminsection"
    ],
    "defaultValue": "100",
    "required": "n",
    "activities": [
      "Install",
      "Change",
      "Disconnect",
      "Inside Move",
      "Outside Move",
      "Record"
    ],
    "validValues": []
  },
  {
    "fieldName": "PLU",
    "guiAliasName": "PLU",
    "path": [
```

```
        "ASR_Form",
        "asr_adminsection"
    ],
    "required": "n",
    "activities": [
        "Install",
        "Change",
        "Disconnect",
        "Inside Move",
        "Outside Move",
        "Record"
    ],
    "validValues": []
},
{
    "fieldName": "ECCKT",
    "guiAliasName": "ECCKT",
    "path": [
        "ASR_Form",
        "asr_adminsection"
    ],
    "required": "n",
    "activities": [
        "Install",
        "Change",
        "Disconnect",
        "Inside Move",
        "Outside Move",
        "Record"
    ],
    "validValues": []
},
{
    "fieldName": "QTY",
    "guiAliasName": "QTY",
    "path": [
        "ASR_Form",
        "asr_adminsection"
    ],
    "defaultValue": "1",
    "required": "n",
    "activities": [
        "Install",
        "Change",
        "Disconnect",
```

```
        "Inside Move",
        "Outside Move",
        "Record"
    ],
    "validValues": []
},
{
    "fieldName": "ACTL",
    "guiAliasName": "ACTL",
    "path": [
        "ASR_Form",
        "asr_adminsection"
    ],
    "required": "n",
    "activities": [
        "Install",
        "Change",
        "Disconnect",
        "Inside Move",
        "Outside Move",
        "Record"
    ],
    "validValues": []
},
{
    "fieldName": "APOT",
    "guiAliasName": "APOT",
    "path": [
        "ASR_Form",
        "asr_adminsection"
    ],
    "required": "n",
    "activities": [
        "Install",
        "Change",
        "Disconnect",
        "Inside Move",
        "Outside Move",
        "Record"
    ],
    "validValues": []
},
{
    "fieldName": "RORD",
    "guiAliasName": "RORD",
```

```
        "path": [
            "ASR_Form",
            "asr_adminsection"
        ],
        "required": "n",
        "activities": [
            "Install",
            "Change",
            "Disconnect",
            "Inside Move",
            "Outside Move",
            "Record"
        ],
        "validValues": []
    },
    {
        "fieldName": "RPON",
        "guiAliasName": "RPON",
        "path": [
            "ASR_Form",
            "asr_adminsection"
        ],
        "required": "n",
        "activities": [
            "Install",
            "Change",
            "Disconnect",
            "Inside Move",
            "Outside Move",
            "Record"
        ],
        "validValues": []
    },
    {
        "fieldName": "CCVN",
        "guiAliasName": "CCVN",
        "path": [
            "ASR_Form",
            "asr_adminsection"
        ],
        "required": "n",
        "activities": [
            "Install",
            "Change",
            "Disconnect",
```

```
        "Inside Move",
        "Outside Move",
        "Record"
    ],
    "validValues": []
},
{
    "fieldName": "ASC_EC",
    "guiAliasName": "ASC-EC",
    "path": [
        "ASR_Form",
        "asr_adminsection"
    ],
    "required": "n",
    "activities": [
        "Install",
        "Change",
        "Disconnect",
        "Inside Move",
        "Outside Move",
        "Record"
    ],
    "validValues": []
},
{
    "fieldName": "TSP",
    "guiAliasName": "TSP",
    "path": [
        "ASR_Form",
        "asr_adminsection"
    ],
    "required": "n",
    "activities": [
        "Install",
        "Change",
        "Disconnect",
        "Inside Move",
        "Outside Move",
        "Record"
    ],
    "validValues": []
},
{
    "fieldName": "SAN",
    "guiAliasName": "SAN",
```

```
        "path": [
            "ASR_Form",
            "asr_adminsection"
        ],
        "required": "n",
        "activities": [
            "Install",
            "Change",
            "Disconnect",
            "Inside Move",
            "Outside Move",
            "Record"
        ],
        "validValues": []
    },
    {
        "fieldName": "GOV",
        "guiAliasName": "GOV",
        "path": [
            "ASR_Form",
            "asr_adminsection"
        ],
        "required": "n",
        "activities": [
            "Install",
            "Change",
            "Disconnect",
            "Inside Move",
            "Outside Move",
            "Record"
        ],
        "validValues": []
    },
    {
        "fieldName": "SPEC",
        "guiAliasName": "SPEC",
        "path": [
            "ASR_Form",
            "asr_adminsection"
        ],
        "required": "n",
        "activities": [
            "Install",
            "Change",
            "Disconnect",
```



```
        "Inside Move",
        "Outside Move",
        "Record"
    ],
    "validValues": []
},
{
    "fieldName": "PREV_PON",
    "guiAliasName": "PREV PON",
    "path": [
        "ASR_Form",
        "asr_adminsection"
    ],
    "required": "n",
    "activities": [
        "Install",
        "Change",
        "Disconnect",
        "Inside Move",
        "Outside Move",
        "Record"
    ],
    "validValues": []
},
{
    "fieldName": "REMARKS",
    "guiAliasName": "REMARKS",
    "path": [
        "ASR_Form",
        "asr_adminsection"
    ],
    "required": "n",
    "activities": [
        "Install",
        "Change",
        "Disconnect",
        "Inside Move",
        "Outside Move",
        "Record"
    ],
    "validValues": []
}
],
"index": 1,
"subSections": []
```

```
    },
    {
      "sectionName": "ASR Bill Section",
      "repeatable": "n",
      "fields": [
        {
          "fieldName": "ACNA",
          "guiAliasName": "ACNA",
          "path": [
            "ASR_Form",
            "asr_billsection"
          ],
          "required": "y",
          "activities": [
            "Install",
            "Change",
            "Disconnect",
            "Inside Move",
            "Outside Move",
            "Record"
          ],
          "validValues": []
        },
        {
          "fieldName": "TE",
          "guiAliasName": "TE",
          "path": [
            "ASR_Form",
            "asr_billsection"
          ],
          "defaultValue": "G",
          "required": "n",
          "activities": [
            "Install",
            "Change",
            "Disconnect",
            "Inside Move",
            "Outside Move",
            "Record"
          ],
          "validValues": []
        },
        {
          "fieldName": "FUSF",
          "guiAliasName": "FUSF",
```

```
        "path": [
            "ASR_Form",
            "asr_billsection"
        ],
        "defaultValue": "E",
        "required": "n",
        "activities": [
            "Install",
            "Change",
            "Disconnect",
            "Inside Move",
            "Outside Move",
            "Record"
        ],
        "validValues": []
    },
    {
        "fieldName": "EBP",
        "guiAliasName": "EBP",
        "path": [
            "ASR_Form",
            "asr_billsection"
        ],
        "required": "n",
        "activities": [
            "Install",
            "Change",
            "Disconnect",
            "Inside Move",
            "Outside Move",
            "Record"
        ],
        "validValues": []
    },
    {
        "fieldName": "VTA",
        "guiAliasName": "VTA",
        "path": [
            "ASR_Form",
            "asr_billsection"
        ],
        "required": "n",
        "activities": [
            "Install",
            "Change",
```

```
        "Inside Move",
        "Outside Move",
        "Record"
    ],
    "validValues": []
},
{
    "fieldName": "VTAI",
    "guiAliasName": "VTAI",
    "path": [
        "ASR_Form",
        "asr_billsection"
    ],
    "required": "n",
    "activities": [
        "Install",
        "Change",
        "Inside Move",
        "Outside Move",
        "Record"
    ],
    "validValues": [
        "A",
        "B",
        "C"
    ],
    "validValuesFieldType":
"EditableDropDown"
},
{
    "fieldName": "TLR",
    "guiAliasName": "TLR",
    "path": [
        "ASR_Form",
        "asr_billsection"
    ],
    "required": "n",
    "activities": [
        "Install",
        "Change",
        "Disconnect",
        "Inside Move",
        "Outside Move",
        "Record"
    ],
    "validValues": [

```

```
        "validValues": []
    },
    {
        "fieldName": "IWBAN",
        "guiAliasName": "IWBAN",
        "path": [
            "ASR_Form",
            "asr_billsection"
        ],
        "required": "n",
        "activities": [
            "Install",
            "Change",
            "Disconnect",
            "Inside Move",
            "Outside Move",
            "Record"
        ],
        "validValues": []
    },
    {
        "fieldName": "PNUM",
        "guiAliasName": "PNUM",
        "path": [
            "ASR_Form",
            "asr_billsection"
        ],
        "required": "n",
        "activities": [
            "Install",
            "Change",
            "Disconnect",
            "Inside Move",
            "Outside Move",
            "Record"
        ],
        "validValues": []
    },
    {
        "fieldName": "PSD",
        "guiAliasName": "PSD",
        "path": [
            "ASR_Form",
            "asr_billsection"
        ],
    },
```

```
        "required": "n",
        "activities": [
            "Install",
            "Change",
            "Disconnect",
            "Inside Move",
            "Outside Move",
            "Record"
        ],
        "validValues": []
    }
],
"index": 1,
"subSections": []
},
{
    "sectionName": "ASR Contact Section",
    "repeatable": "n",
    "fields": [
        {
            "fieldName": "CB_TEL_NO",
            "guiAliasName": "CB TEL NO",
            "path": [
                "ASR_Form",
                "asr_contactsection"
            ],
            "required": "n",
            "activities": [
                "Install",
                "Change",
                "Disconnect",
                "Inside Move",
                "Outside Move",
                "Record"
            ],
            "validValues": []
        },
        {
            "fieldName": "CBPC",
            "guiAliasName": "CBPC",
            "path": [
                "ASR_Form",
                "asr_contactsection"
            ],
            "required": "n",
```

```

        "activities": [
            "Install",
            "Change",
            "Disconnect",
            "Inside Move",
            "Outside Move",
            "Record"
        ],
        "validValues": []
    },
    {
        "fieldName": "DRC",
        "guiAliasName": "DRC",
        "path": [
            "ASR_Form",
            "asr_contactsection"
        ],
        "required": "n",
        "activities": [
            "Install",
            "Change",
            "Disconnect",
            "Inside Move",
            "Outside Move",
            "Record"
        ],
        "validValues": []
    }
],
"index": 1,
"subSections": []
},
{
    "sectionName": "TRANSPORT Circuit Detail
Section",
    "repeatable": "n",
    "fields": [
        {
            "fieldName": "TLV",
            "guiAliasName": "TLV",
            "path": [
                "TRANSPORT_Form",
                "transport_circuitdetailsection"
            ],
            "required": "n",

```

```
        "activities": [
            "Install",
            "Change",
            "Disconnect",
            "Inside Move",
            "Outside Move",
            "Record"
        ],
        "validValues": []
    },
    {
        "fieldName": "SR",
        "guiAliasName": "SR",
        "path": [
            "TRANSPORT_Form",
            "transport_circuitdetailsection"
        ],
        "required": "n",
        "activities": [
            "Install",
            "Change",
            "Disconnect",
            "Inside Move",
            "Outside Move",
            "Record"
        ],
        "validValues": []
    },
    {
        "fieldName": "S25",
        "guiAliasName": "S25",
        "path": [
            "TRANSPORT_Form",
            "transport_circuitdetailsection"
        ],
        "required": "n",
        "activities": [
            "Install",
            "Change",
            "Disconnect",
            "Inside Move",
            "Outside Move",
            "Record"
        ],
        "validValues": []
    }
]
```



```
    },
    {
      "fieldName": "ER",
      "guiAliasName": "ER",
      "path": [
        "TRANSPORT_Form",
        "transport_circuitdetailsection"
      ],
      "required": "n",
      "activities": [
        "Install",
        "Change",
        "Disconnect",
        "Inside Move",
        "Outside Move",
        "Record"
      ],
      "validValues": []
    },
    {
      "fieldName": "HVP",
      "guiAliasName": "HVP",
      "path": [
        "TRANSPORT_Form",
        "transport_circuitdetailsection"
      ],
      "required": "n",
      "activities": [
        "Install",
        "Change",
        "Disconnect",
        "Inside Move",
        "Outside Move",
        "Record"
      ],
      "validValues": []
    },
    {
      "fieldName": "OTC",
      "guiAliasName": "OTC",
      "path": [
        "TRANSPORT_Form",
        "transport_circuitdetailsection"
      ],
      "required": "n",
```

```
        "activities": [
            "Install",
            "Change",
            "Disconnect",
            "Inside Move",
            "Outside Move",
            "Record"
        ],
        "validValues": []
    },
    {
        "fieldName": "CFAU",
        "guiAliasName": "CFAU",
        "path": [
            "TRANSPORT_Form",
            "transport_circuitdetailsection"
        ],
        "required": "n",
        "activities": [
            "Install",
            "Change",
            "Disconnect",
            "Inside Move",
            "Outside Move",
            "Record"
        ],
        "validValues": []
    },
    {
        "fieldName": "CFA",
        "guiAliasName": "CFA",
        "path": [
            "TRANSPORT_Form",
            "transport_circuitdetailsection"
        ],
        "required": "n",
        "activities": [
            "Install",
            "Change",
            "Disconnect",
            "Inside Move",
            "Outside Move",
            "Record"
        ],
        "validValues": []
    }
]
```

```
    },
    {
      "fieldName": "MUXLOC",
      "guiAliasName": "MUXLOC",
      "path": [
        "TRANSPORT_Form",
        "transport_circuitdetailsection"
      ],
      "required": "n",
      "activities": [
        "Install",
        "Change",
        "Disconnect",
        "Inside Move",
        "Outside Move",
        "Record"
      ],
      "validValues": []
    },
    {
      "fieldName": "SCFAU",
      "guiAliasName": "SCFAU",
      "path": [
        "TRANSPORT_Form",
        "transport_circuitdetailsection"
      ],
      "required": "n",
      "activities": [
        "Install",
        "Change",
        "Disconnect",
        "Inside Move",
        "Outside Move",
        "Record"
      ],
      "validValues": []
    },
    {
      "fieldName": "SCFA",
      "guiAliasName": "SCFA",
      "path": [
        "TRANSPORT_Form",
        "transport_circuitdetailsection"
      ],
      "required": "n",
```

```
        "activities": [
            "Install",
            "Change",
            "Disconnect",
            "Inside Move",
            "Outside Move",
            "Record"
        ],
        "validValues": []
    },
    {
        "fieldName": "SECLOC",
        "guiAliasName": "SECLOC",
        "path": [
            "TRANSPORT_Form",
            "transport_circuitdetailsection"
        ],
        "required": "n",
        "activities": [
            "Install",
            "Change",
            "Disconnect",
            "Inside Move",
            "Outside Move",
            "Record"
        ],
        "validValues": []
    },
    {
        "fieldName": "ICOL",
        "guiAliasName": "ICOL",
        "path": [
            "TRANSPORT_Form",
            "transport_circuitdetailsection"
        ],
        "required": "n",
        "activities": [
            "Install",
            "Change",
            "Disconnect",
            "Inside Move",
            "Outside Move",
            "Record"
        ],
        "validValues": []
    }
]
```

```
    },
    {
      "fieldName": "HBAN",
      "guiAliasName": "HBAN",
      "path": [
        "TRANSPORT_Form",
        "transport_circuitdetailsection"
      ],
      "required": "n",
      "activities": [
        "Install",
        "Change",
        "Disconnect",
        "Inside Move",
        "Outside Move",
        "Record"
      ],
      "validValues": []
    },
    {
      "fieldName": "SMUXLOC",
      "guiAliasName": "SMUXLOC",
      "path": [
        "TRANSPORT_Form",
        "transport_circuitdetailsection"
      ],
      "required": "n",
      "activities": [
        "Install",
        "Change",
        "Disconnect",
        "Inside Move",
        "Outside Move",
        "Record"
      ],
      "validValues": []
    },
    {
      "fieldName": "CCEA",
      "guiAliasName": "CCEA",
      "path": [
        "TRANSPORT_Form",
        "transport_circuitdetailsection"
      ],
      "required": "n",
```

```
        "activities": [
            "Install",
            "Change",
            "Disconnect",
            "Inside Move",
            "Outside Move",
            "Record"
        ],
        "validValues": []
    },
    {
        "fieldName": "SCCEA",
        "guiAliasName": "SCCEA",
        "path": [
            "TRANSPORT_Form",
            "transport_circuitdetailsection"
        ],
        "required": "n",
        "activities": [
            "Install",
            "Change",
            "Disconnect",
            "Inside Move",
            "Outside Move",
            "Record"
        ],
        "validValues": []
    },
    {
        "fieldName": "GETO",
        "guiAliasName": "GETO",
        "path": [
            "TRANSPORT_Form",
            "transport_circuitdetailsection"
        ],
        "required": "n",
        "activities": [
            "Install",
            "Change",
            "Disconnect",
            "Inside Move",
            "Outside Move",
            "Record"
        ],
        "validValues": []
    }
]
```

```
    },
    {
      "fieldName": "GBTN",
      "guiAliasName": "GBTN",
      "path": [
        "TRANSPORT_Form",
        "transport_circuitdetailsection"
      ],
      "required": "n",
      "activities": [
        "Install",
        "Change",
        "Disconnect",
        "Inside Move",
        "Outside Move",
        "Record"
      ],
      "validValues": []
    },
    {
      "fieldName": "GCON",
      "guiAliasName": "GCON",
      "path": [
        "TRANSPORT_Form",
        "transport_circuitdetailsection"
      ],
      "required": "n",
      "activities": [
        "Install",
        "Change",
        "Disconnect",
        "Inside Move",
        "Outside Move",
        "Record"
      ],
      "validValues": []
    },
    {
      "fieldName": "GCON_TEL",
      "guiAliasName": "GTEL",
      "path": [
        "TRANSPORT_Form",
        "transport_circuitdetailsection"
      ],
      "required": "n",
```

```
        "activities": [
            "Install",
            "Change",
            "Disconnect",
            "Inside Move",
            "Outside Move",
            "Record"
        ],
        "validValues": []
    },
    {
        "fieldName": "REMARKS",
        "guiAliasName": "REMARKS",
        "path": [
            "TRANSPORT_Form",
            "REMARKS"
        ],
        "required": "n",
        "activities": [
            "Install",
            "Change",
            "Disconnect",
            "Inside Move",
            "Outside Move",
            "Record"
        ],
        "validValues": []
    }
],
"index": 1,
"subSections": []
},
{
    "sectionName": "ACI Circuit Detail Section",
    "repeatable": "y",
    "fields": [
        {
            "fieldName": "REFNUM",
            "guiAliasName": "REF NUM",
            "path": [
                "ACI_Form",
                "aci_circuitdetailsection"
            ],
            "required": "n",
            "activities": [
```



```
        "Install",
        "Change",
        "Disconnect",
        "Inside Move",
        "Outside Move",
        "Record"
    ],
    "validValues": []
},
{
    "fieldName": "CKR",
    "guiAliasName": "CKR",
    "path": [
        "ACI_Form",
        "aci_circuitdetailsection"
    ],
    "required": "n",
    "activities": [
        "Install",
        "Change",
        "Disconnect",
        "Inside Move",
        "Outside Move",
        "Record"
    ],
    "validValues": []
},
{
    "fieldName": "CKTACT",
    "guiAliasName": "CKTACT",
    "path": [
        "ACI_Form",
        "aci_circuitdetailsection"
    ],
    "required": "n",
    "activities": [
        "Install",
        "Change",
        "Disconnect",
        "Inside Move",
        "Outside Move",
        "Record"
    ],
    "validValues": []
},
```

```
{
  "fieldName": "CFA",
  "guiAliasName": "CFA",
  "path": [
    "ACI_Form",
    "aci_circuitdetailsection"
  ],
  "required": "n",
  "activities": [
    "Install",
    "Change",
    "Disconnect",
    "Inside Move",
    "Outside Move",
    "Record"
  ],
  "validValues": []
},
{
  "fieldName": "CFAU",
  "guiAliasName": "CFAU",
  "path": [
    "ACI_Form",
    "aci_circuitdetailsection"
  ],
  "required": "n",
  "activities": [
    "Install",
    "Change",
    "Disconnect",
    "Inside Move",
    "Outside Move",
    "Record"
  ],
  "validValues": []
},
{
  "fieldName": "HBAN",
  "guiAliasName": "HBAN",
  "path": [
    "ACI_Form",
    "aci_circuitdetailsection"
  ],
  "required": "n",
  "activities": [
```

```
        "Install",
        "Change",
        "Disconnect",
        "Inside Move",
        "Outside Move",
        "Record"
    ],
    "validValues": []
},
{
    "fieldName": "CKR1",
    "guiAliasName": "CKR1",
    "path": [
        "ACI_Form",
        "aci_circuitdetailsection"
    ],
    "required": "n",
    "activities": [
        "Install",
        "Change",
        "Disconnect",
        "Inside Move",
        "Outside Move",
        "Record"
    ],
    "validValues": []
},
{
    "fieldName": "TSP",
    "guiAliasName": "TSP",
    "path": [
        "ACI_Form",
        "aci_circuitdetailsection"
    ],
    "required": "n",
    "activities": [
        "Install",
        "Change",
        "Disconnect",
        "Inside Move",
        "Outside Move",
        "Record"
    ],
    "validValues": []
},
}
```

```
{
  "fieldName": "SCFA",
  "guiAliasName": "SCFA",
  "path": [
    "ACI_Form",
    "aci_circuitdetailsection"
  ],
  "required": "n",
  "activities": [
    "Install",
    "Change",
    "Disconnect",
    "Inside Move",
    "Outside Move",
    "Record"
  ],
  "validValues": []
},
{
  "fieldName": "SCFAU",
  "guiAliasName": "SCFAU",
  "path": [
    "ACI_Form",
    "aci_circuitdetailsection"
  ],
  "required": "n",
  "activities": [
    "Install",
    "Change",
    "Disconnect",
    "Inside Move",
    "Outside Move",
    "Record"
  ],
  "validValues": []
},
{
  "fieldName": "CCEA",
  "guiAliasName": "CCEA",
  "path": [
    "ACI_Form",
    "aci_circuitdetailsection"
  ],
  "required": "n",
  "activities": [
```

```
        "Install",
        "Change",
        "Disconnect",
        "Inside Move",
        "Outside Move",
        "Record"
    ],
    "validValues": []
},
{
    "fieldName": "SECLOC_JKCODE",
    "guiAliasName": "JK CODE (SECLOC)",
    "path": [
        "ACI_Form",
        "aci_circuitdetailsection"
    ],
    "required": "n",
    "activities": [
        "Install",
        "Change",
        "Disconnect",
        "Inside Move",
        "Outside Move",
        "Record"
    ],
    "validValues": []
},
{
    "fieldName": "SECLOC_PCA",
    "guiAliasName": "PCA (SECLOC)",
    "path": [
        "ACI_Form",
        "aci_circuitdetailsection"
    ],
    "required": "n",
    "activities": [
        "Install",
        "Change",
        "Disconnect",
        "Inside Move",
        "Outside Move",
        "Record"
    ],
    "validValues": []
},
}
```

```
{
  "fieldName": "SECLOC_JKNUM",
  "guiAliasName": "JKNUM (SECLOC)",
  "path": [
    "ACI_Form",
    "aci_circuitdetailsection"
  ],
  "required": "n",
  "activities": [
    "Install",
    "Change",
    "Disconnect",
    "Inside Move",
    "Outside Move",
    "Record"
  ],
  "validValues": []
},
{
  "fieldName": "SECLOC_JKPOS",
  "guiAliasName": "JKPOS (SECLOC)",
  "path": [
    "ACI_Form",
    "aci_circuitdetailsection"
  ],
  "required": "n",
  "activities": [
    "Install",
    "Change",
    "Disconnect",
    "Inside Move",
    "Outside Move",
    "Record"
  ],
  "validValues": []
},
{
  "fieldName": "SECLOC_JS",
  "guiAliasName": "JS (SECLOC)",
  "path": [
    "ACI_Form",
    "aci_circuitdetailsection"
  ],
  "required": "n",
  "activities": [
```

```
        "Install",
        "Change",
        "Disconnect",
        "Inside Move",
        "Outside Move",
        "Record"
    ],
    "validValues": []
},
{
    "fieldName": "RORD",
    "guiAliasName": "RORD",
    "path": [
        "ACI_Form",
        "aci_circuitdetailsection"
    ],
    "required": "n",
    "activities": [
        "Install",
        "Change",
        "Disconnect",
        "Inside Move",
        "Outside Move",
        "Record"
    ],
    "validValues": []
},
{
    "fieldName": "S25C",
    "guiAliasName": "S25C",
    "path": [
        "ACI_Form",
        "aci_circuitdetailsection"
    ],
    "required": "n",
    "activities": [
        "Install",
        "Change",
        "Disconnect",
        "Inside Move",
        "Outside Move",
        "Record"
    ],
    "validValues": []
},
```

```
{
  "fieldName": "ER",
  "guiAliasName": "ER",
  "path": [
    "ACI_Form",
    "aci_circuitdetailsection"
  ],
  "required": "n",
  "activities": [
    "Install",
    "Change",
    "Disconnect",
    "Inside Move",
    "Outside Move",
    "Record"
  ],
  "validValues": []
},
{
  "fieldName": "ECCKT",
  "guiAliasName": "ECCKT",
  "path": [
    "ACI_Form",
    "aci_circuitdetailsection"
  ],
  "required": "n",
  "activities": [
    "Install",
    "Change",
    "Disconnect",
    "Inside Move",
    "Outside Move",
    "Record"
  ],
  "validValues": []
},
{
  "fieldName": "SCCEA",
  "guiAliasName": "SCCEA",
  "path": [
    "ACI_Form",
    "aci_circuitdetailsection"
  ],
  "required": "n",
  "activities": [
```



```
        "Install",
        "Change",
        "Disconnect",
        "Inside Move",
        "Outside Move",
        "Record"
    ],
    "validValues": []
},
{
    "fieldName": "SECLOC_SMJK",
    "guiAliasName": "SMJK (SECLOC)",
    "path": [
        "ACI_Form",
        "aci_circuitdetailsection"
    ],
    "required": "n",
    "activities": [
        "Install",
        "Change",
        "Disconnect",
        "Inside Move",
        "Outside Move",
        "Record"
    ],
    "validValues": []
},
{
    "fieldName": "CRO2",
    "guiAliasName": "CRO",
    "path": [
        "ACI_Form",
        "aci_circuitdetailsection"
    ],
    "required": "n",
    "activities": [
        "Install",
        "Change",
        "Disconnect",
        "Inside Move",
        "Outside Move",
        "Record"
    ],
    "validValues": []
},
```

```
{
  {
    "fieldName": "RECCKT",
    "guiAliasName": "RECCKT",
    "path": [
      "ACI_Form",
      "aci_circuitdetailsection"
    ],
    "required": "n",
    "activities": [
      "Install",
      "Change",
      "Disconnect",
      "Inside Move",
      "Outside Move",
      "Record"
    ],
    "validValues": []
  },
  {
    "sectionName": "ACI Circuit Detail Section",
    "repeatable": "y",
    "fields": [
      {
        "fieldName": "REFNUM",
        "guiAliasName": "REF NUM",
        "path": [
          "ACI_Form",
          "aci_circuitdetailsection"
        ],
        "required": "n",
        "activities": [
          "Install",
          "Change",
          "Disconnect",
          "Inside Move",
          "Outside Move",
          "Record"
        ],
        "validValues": []
      },
    ],
  },
},
```

```
{
  "fieldName": "CKR",
  "guiAliasName": "CKR",
  "path": [
    "ACI_Form",
    "aci_circuitdetailsection"
  ],
  "required": "n",
  "activities": [
    "Install",
    "Change",
    "Disconnect",
    "Inside Move",
    "Outside Move",
    "Record"
  ],
  "validValues": []
},
{
  "fieldName": "CKTACT",
  "guiAliasName": "CKTACT",
  "path": [
    "ACI_Form",
    "aci_circuitdetailsection"
  ],
  "required": "n",
  "activities": [
    "Install",
    "Change",
    "Disconnect",
    "Inside Move",
    "Outside Move",
    "Record"
  ],
  "validValues": []
},
{
  "fieldName": "CFA",
  "guiAliasName": "CFA",
  "path": [
    "ACI_Form",
    "aci_circuitdetailsection"
  ],
  "required": "n",
  "activities": [
```

```
        "Install",
        "Change",
        "Disconnect",
        "Inside Move",
        "Outside Move",
        "Record"
    ],
    "validValues": []
},
{
    "fieldName": "CFAU",
    "guiAliasName": "CFAU",
    "path": [
        "ACI_Form",
        "aci_circuitdetailsection"
    ],
    "required": "n",
    "activities": [
        "Install",
        "Change",
        "Disconnect",
        "Inside Move",
        "Outside Move",
        "Record"
    ],
    "validValues": []
},
{
    "fieldName": "HBAN",
    "guiAliasName": "HBAN",
    "path": [
        "ACI_Form",
        "aci_circuitdetailsection"
    ],
    "required": "n",
    "activities": [
        "Install",
        "Change",
        "Disconnect",
        "Inside Move",
        "Outside Move",
        "Record"
    ],
    "validValues": []
},
```

```
{
  "fieldName": "CKR1",
  "guiAliasName": "CKR1",
  "path": [
    "ACI_Form",
    "aci_circuitdetailsection"
  ],
  "required": "n",
  "activities": [
    "Install",
    "Change",
    "Disconnect",
    "Inside Move",
    "Outside Move",
    "Record"
  ],
  "validValues": []
},
{
  "fieldName": "TSP",
  "guiAliasName": "TSP",
  "path": [
    "ACI_Form",
    "aci_circuitdetailsection"
  ],
  "required": "n",
  "activities": [
    "Install",
    "Change",
    "Disconnect",
    "Inside Move",
    "Outside Move",
    "Record"
  ],
  "validValues": []
},
{
  "fieldName": "SCFA",
  "guiAliasName": "SCFA",
  "path": [
    "ACI_Form",
    "aci_circuitdetailsection"
  ],
  "required": "n",
  "activities": [
```

```
        "Install",
        "Change",
        "Disconnect",
        "Inside Move",
        "Outside Move",
        "Record"
    ],
    "validValues": []
},
{
    "fieldName": "SCFAU",
    "guiAliasName": "SCFAU",
    "path": [
        "ACI_Form",
        "aci_circuitdetailsection"
    ],
    "required": "n",
    "activities": [
        "Install",
        "Change",
        "Disconnect",
        "Inside Move",
        "Outside Move",
        "Record"
    ],
    "validValues": []
},
{
    "fieldName": "CCEA",
    "guiAliasName": "CCEA",
    "path": [
        "ACI_Form",
        "aci_circuitdetailsection"
    ],
    "required": "n",
    "activities": [
        "Install",
        "Change",
        "Disconnect",
        "Inside Move",
        "Outside Move",
        "Record"
    ],
    "validValues": []
},
```

```
{
  "fieldName": "SECLOC_JKCODE",
  "guiAliasName": "JK CODE (SECLOC)",
  "path": [
    "ACI_Form",
    "aci_circuitdetailsection"
  ],
  "required": "n",
  "activities": [
    "Install",
    "Change",
    "Disconnect",
    "Inside Move",
    "Outside Move",
    "Record"
  ],
  "validValues": []
},
{
  "fieldName": "SECLOC_PCA",
  "guiAliasName": "PCA (SECLOC)",
  "path": [
    "ACI_Form",
    "aci_circuitdetailsection"
  ],
  "required": "n",
  "activities": [
    "Install",
    "Change",
    "Disconnect",
    "Inside Move",
    "Outside Move",
    "Record"
  ],
  "validValues": []
},
{
  "fieldName": "SECLOC_JKNUM",
  "guiAliasName": "JKNUM (SECLOC)",
  "path": [
    "ACI_Form",
    "aci_circuitdetailsection"
  ],
  "required": "n",
  "activities": [
```

```
        "Install",
        "Change",
        "Disconnect",
        "Inside Move",
        "Outside Move",
        "Record"
    ],
    "validValues": []
},
{
    "fieldName": "SECLOC_JKPOS",
    "guiAliasName": "JKPOS (SECLOC)",
    "path": [
        "ACI_Form",
        "aci_circuitdetailsection"
    ],
    "required": "n",
    "activities": [
        "Install",
        "Change",
        "Disconnect",
        "Inside Move",
        "Outside Move",
        "Record"
    ],
    "validValues": []
},
{
    "fieldName": "SECLOC_JS",
    "guiAliasName": "JS (SECLOC)",
    "path": [
        "ACI_Form",
        "aci_circuitdetailsection"
    ],
    "required": "n",
    "activities": [
        "Install",
        "Change",
        "Disconnect",
        "Inside Move",
        "Outside Move",
        "Record"
    ],
    "validValues": []
},
}
```



```
{
  "fieldName": "RORD",
  "guiAliasName": "RORD",
  "path": [
    "ACI_Form",
    "aci_circuitdetailsection"
  ],
  "required": "n",
  "activities": [
    "Install",
    "Change",
    "Disconnect",
    "Inside Move",
    "Outside Move",
    "Record"
  ],
  "validValues": []
},
{
  "fieldName": "S25C",
  "guiAliasName": "S25C",
  "path": [
    "ACI_Form",
    "aci_circuitdetailsection"
  ],
  "required": "n",
  "activities": [
    "Install",
    "Change",
    "Disconnect",
    "Inside Move",
    "Outside Move",
    "Record"
  ],
  "validValues": []
},
{
  "fieldName": "ER",
  "guiAliasName": "ER",
  "path": [
    "ACI_Form",
    "aci_circuitdetailsection"
  ],
  "required": "n",
  "activities": [
```

```
        "Install",
        "Change",
        "Disconnect",
        "Inside Move",
        "Outside Move",
        "Record"
    ],
    "validValues": []
},
{
    "fieldName": "ECCKT",
    "guiAliasName": "ECCKT",
    "path": [
        "ACI_Form",
        "aci_circuitdetailsection"
    ],
    "required": "n",
    "activities": [
        "Install",
        "Change",
        "Disconnect",
        "Inside Move",
        "Outside Move",
        "Record"
    ],
    "validValues": []
},
{
    "fieldName": "SCCEA",
    "guiAliasName": "SCCEA",
    "path": [
        "ACI_Form",
        "aci_circuitdetailsection"
    ],
    "required": "n",
    "activities": [
        "Install",
        "Change",
        "Disconnect",
        "Inside Move",
        "Outside Move",
        "Record"
    ],
    "validValues": []
},
```

```
{
  "fieldName": "SECLOC_SMJK",
  "guiAliasName": "SMJK (SECLOC)",
  "path": [
    "ACI_Form",
    "aci_circuitdetailsection"
  ],
  "required": "n",
  "activities": [
    "Install",
    "Change",
    "Disconnect",
    "Inside Move",
    "Outside Move",
    "Record"
  ],
  "validValues": []
},
{
  "fieldName": "CRO2",
  "guiAliasName": "CRO",
  "path": [
    "ACI_Form",
    "aci_circuitdetailsection"
  ],
  "required": "n",
  "activities": [
    "Install",
    "Change",
    "Disconnect",
    "Inside Move",
    "Outside Move",
    "Record"
  ],
  "validValues": []
},
{
  "fieldName": "RECCKT",
  "guiAliasName": "RECCKT",
  "path": [
    "ACI_Form",
    "aci_circuitdetailsection"
  ],
  "required": "n",
  "activities": [
```

```
        "Install",
        "Change",
        "Disconnect",
        "Inside Move",
        "Outside Move",
        "Record"
    ],
    "validValues": []
  }
],
"maxOccurance": 5,
"index": 2,
"subSections": []
},
{
  "sectionName": "ACI Circuit Detail Section",
  "repeatable": "y",
  "fields": [
    {
      "fieldName": "REFNUM",
      "guiAliasName": "REF NUM",
      "path": [
        "ACI_Form",
        "aci_circuitdetailsection"
      ],
      "required": "n",
      "activities": [
        "Install",
        "Change",
        "Disconnect",
        "Inside Move",
        "Outside Move",
        "Record"
      ],
      "validValues": []
    },
    {
      "fieldName": "CKR",
      "guiAliasName": "CKR",
      "path": [
        "ACI_Form",
        "aci_circuitdetailsection"
      ],
      "required": "n",
      "activities": [
```

```
        "Install",
        "Change",
        "Disconnect",
        "Inside Move",
        "Outside Move",
        "Record"
    ],
    "validValues": []
},
{
    "fieldName": "CKTACT",
    "guiAliasName": "CKTACT",
    "path": [
        "ACI_Form",
        "aci_circuitdetailsection"
    ],
    "required": "n",
    "activities": [
        "Install",
        "Change",
        "Disconnect",
        "Inside Move",
        "Outside Move",
        "Record"
    ],
    "validValues": []
},
{
    "fieldName": "CFA",
    "guiAliasName": "CFA",
    "path": [
        "ACI_Form",
        "aci_circuitdetailsection"
    ],
    "required": "n",
    "activities": [
        "Install",
        "Change",
        "Disconnect",
        "Inside Move",
        "Outside Move",
        "Record"
    ],
    "validValues": []
},
```

```
{
  "fieldName": "CFAU",
  "guiAliasName": "CFAU",
  "path": [
    "ACI_Form",
    "aci_circuitdetailsection"
  ],
  "required": "n",
  "activities": [
    "Install",
    "Change",
    "Disconnect",
    "Inside Move",
    "Outside Move",
    "Record"
  ],
  "validValues": []
},
{
  "fieldName": "HBAN",
  "guiAliasName": "HBAN",
  "path": [
    "ACI_Form",
    "aci_circuitdetailsection"
  ],
  "required": "n",
  "activities": [
    "Install",
    "Change",
    "Disconnect",
    "Inside Move",
    "Outside Move",
    "Record"
  ],
  "validValues": []
},
{
  "fieldName": "CKR1",
  "guiAliasName": "CKR1",
  "path": [
    "ACI_Form",
    "aci_circuitdetailsection"
  ],
  "required": "n",
  "activities": [
```

```
        "Install",
        "Change",
        "Disconnect",
        "Inside Move",
        "Outside Move",
        "Record"
    ],
    "validValues": []
},
{
    "fieldName": "TSP",
    "guiAliasName": "TSP",
    "path": [
        "ACI_Form",
        "aci_circuitdetailsection"
    ],
    "required": "n",
    "activities": [
        "Install",
        "Change",
        "Disconnect",
        "Inside Move",
        "Outside Move",
        "Record"
    ],
    "validValues": []
},
{
    "fieldName": "SCFA",
    "guiAliasName": "SCFA",
    "path": [
        "ACI_Form",
        "aci_circuitdetailsection"
    ],
    "required": "n",
    "activities": [
        "Install",
        "Change",
        "Disconnect",
        "Inside Move",
        "Outside Move",
        "Record"
    ],
    "validValues": []
},
```

```
{
  "fieldName": "SCFAU",
  "guiAliasName": "SCFAU",
  "path": [
    "ACI_Form",
    "aci_circuitdetailsection"
  ],
  "required": "n",
  "activities": [
    "Install",
    "Change",
    "Disconnect",
    "Inside Move",
    "Outside Move",
    "Record"
  ],
  "validValues": []
},
{
  "fieldName": "CCEA",
  "guiAliasName": "CCEA",
  "path": [
    "ACI_Form",
    "aci_circuitdetailsection"
  ],
  "required": "n",
  "activities": [
    "Install",
    "Change",
    "Disconnect",
    "Inside Move",
    "Outside Move",
    "Record"
  ],
  "validValues": []
},
{
  "fieldName": "SECLOC_JKCODE",
  "guiAliasName": "JK CODE (SECLOC)",
  "path": [
    "ACI_Form",
    "aci_circuitdetailsection"
  ],
  "required": "n",
  "activities": [
```



```
        "Install",
        "Change",
        "Disconnect",
        "Inside Move",
        "Outside Move",
        "Record"
    ],
    "validValues": []
},
{
    "fieldName": "SECLOC_PCA",
    "guiAliasName": "PCA (SECLOC)",
    "path": [
        "ACI_Form",
        "aci_circuitdetailsection"
    ],
    "required": "n",
    "activities": [
        "Install",
        "Change",
        "Disconnect",
        "Inside Move",
        "Outside Move",
        "Record"
    ],
    "validValues": []
},
{
    "fieldName": "SECLOC_JKNUM",
    "guiAliasName": "JKNUM (SECLOC)",
    "path": [
        "ACI_Form",
        "aci_circuitdetailsection"
    ],
    "required": "n",
    "activities": [
        "Install",
        "Change",
        "Disconnect",
        "Inside Move",
        "Outside Move",
        "Record"
    ],
    "validValues": []
},
}
```

```
{
  "fieldName": "SECLOC_JKPOS",
  "guiAliasName": "JKPOS (SECLOC)",
  "path": [
    "ACI_Form",
    "aci_circuitdetailsection"
  ],
  "required": "n",
  "activities": [
    "Install",
    "Change",
    "Disconnect",
    "Inside Move",
    "Outside Move",
    "Record"
  ],
  "validValues": []
},
{
  "fieldName": "SECLOC_JS",
  "guiAliasName": "JS (SECLOC)",
  "path": [
    "ACI_Form",
    "aci_circuitdetailsection"
  ],
  "required": "n",
  "activities": [
    "Install",
    "Change",
    "Disconnect",
    "Inside Move",
    "Outside Move",
    "Record"
  ],
  "validValues": []
},
{
  "fieldName": "RORD",
  "guiAliasName": "RORD",
  "path": [
    "ACI_Form",
    "aci_circuitdetailsection"
  ],
  "required": "n",
  "activities": [
```

```
        "Install",
        "Change",
        "Disconnect",
        "Inside Move",
        "Outside Move",
        "Record"
    ],
    "validValues": []
},
{
    "fieldName": "S25C",
    "guiAliasName": "S25C",
    "path": [
        "ACI_Form",
        "aci_circuitdetailsection"
    ],
    "required": "n",
    "activities": [
        "Install",
        "Change",
        "Disconnect",
        "Inside Move",
        "Outside Move",
        "Record"
    ],
    "validValues": []
},
{
    "fieldName": "ER",
    "guiAliasName": "ER",
    "path": [
        "ACI_Form",
        "aci_circuitdetailsection"
    ],
    "required": "n",
    "activities": [
        "Install",
        "Change",
        "Disconnect",
        "Inside Move",
        "Outside Move",
        "Record"
    ],
    "validValues": []
},
```

```
{
  "fieldName": "ECCKT",
  "guiAliasName": "ECCKT",
  "path": [
    "ACI_Form",
    "aci_circuitdetailsection"
  ],
  "required": "n",
  "activities": [
    "Install",
    "Change",
    "Disconnect",
    "Inside Move",
    "Outside Move",
    "Record"
  ],
  "validValues": []
},
{
  "fieldName": "SCCEA",
  "guiAliasName": "SCCEA",
  "path": [
    "ACI_Form",
    "aci_circuitdetailsection"
  ],
  "required": "n",
  "activities": [
    "Install",
    "Change",
    "Disconnect",
    "Inside Move",
    "Outside Move",
    "Record"
  ],
  "validValues": []
},
{
  "fieldName": "SECLOC_SMJK",
  "guiAliasName": "SMJK (SECLOC)",
  "path": [
    "ACI_Form",
    "aci_circuitdetailsection"
  ],
  "required": "n",
  "activities": [
```

```
        "Install",
        "Change",
        "Disconnect",
        "Inside Move",
        "Outside Move",
        "Record"
    ],
    "validValues": []
},
{
    "fieldName": "CRO2",
    "guiAliasName": "CRO",
    "path": [
        "ACI_Form",
        "aci_circuitdetailsection"
    ],
    "required": "n",
    "activities": [
        "Install",
        "Change",
        "Disconnect",
        "Inside Move",
        "Outside Move",
        "Record"
    ],
    "validValues": []
},
{
    "fieldName": "RECCKT",
    "guiAliasName": "RECCKT",
    "path": [
        "ACI_Form",
        "aci_circuitdetailsection"
    ],
    "required": "n",
    "activities": [
        "Install",
        "Change",
        "Disconnect",
        "Inside Move",
        "Outside Move",
        "Record"
    ],
    "validValues": []
}
```

```
    ],
    "maxOccurance": 5,
    "index": 3,
    "subSections": []
  },
  {
    "sectionName": "ACI Circuit Detail Section",
    "repeatable": "y",
    "fields": [
      {
        "fieldName": "REFNUM",
        "guiAliasName": "REF NUM",
        "path": [
          "ACI_Form",
          "aci_circuitdetailsection"
        ],
        "required": "n",
        "activities": [
          "Install",
          "Change",
          "Disconnect",
          "Inside Move",
          "Outside Move",
          "Record"
        ],
        "validValues": []
      },
      {
        "fieldName": "CKR",
        "guiAliasName": "CKR",
        "path": [
          "ACI_Form",
          "aci_circuitdetailsection"
        ],
        "required": "n",
        "activities": [
          "Install",
          "Change",
          "Disconnect",
          "Inside Move",
          "Outside Move",
          "Record"
        ],
        "validValues": []
      }
    ],
  },
}
```

```
{
  "fieldName": "CKTACT",
  "guiAliasName": "CKTACT",
  "path": [
    "ACI_Form",
    "aci_circuitdetailsection"
  ],
  "required": "n",
  "activities": [
    "Install",
    "Change",
    "Disconnect",
    "Inside Move",
    "Outside Move",
    "Record"
  ],
  "validValues": []
},
{
  "fieldName": "CFA",
  "guiAliasName": "CFA",
  "path": [
    "ACI_Form",
    "aci_circuitdetailsection"
  ],
  "required": "n",
  "activities": [
    "Install",
    "Change",
    "Disconnect",
    "Inside Move",
    "Outside Move",
    "Record"
  ],
  "validValues": []
},
{
  "fieldName": "CFAU",
  "guiAliasName": "CFAU",
  "path": [
    "ACI_Form",
    "aci_circuitdetailsection"
  ],
  "required": "n",
  "activities": [
```

```
        "Install",
        "Change",
        "Disconnect",
        "Inside Move",
        "Outside Move",
        "Record"
    ],
    "validValues": []
},
{
    "fieldName": "HBAN",
    "guiAliasName": "HGAN",
    "path": [
        "ACI_Form",
        "aci_circuitdetailsection"
    ],
    "required": "n",
    "activities": [
        "Install",
        "Change",
        "Disconnect",
        "Inside Move",
        "Outside Move",
        "Record"
    ],
    "validValues": []
},
{
    "fieldName": "CKR1",
    "guiAliasName": "CKR1",
    "path": [
        "ACI_Form",
        "aci_circuitdetailsection"
    ],
    "required": "n",
    "activities": [
        "Install",
        "Change",
        "Disconnect",
        "Inside Move",
        "Outside Move",
        "Record"
    ],
    "validValues": []
},
```



```
{
  "fieldName": "TSP",
  "guiAliasName": "TSP",
  "path": [
    "ACI_Form",
    "aci_circuitdetailsection"
  ],
  "required": "n",
  "activities": [
    "Install",
    "Change",
    "Disconnect",
    "Inside Move",
    "Outside Move",
    "Record"
  ],
  "validValues": []
},
{
  "fieldName": "SCFA",
  "guiAliasName": "SCFA",
  "path": [
    "ACI_Form",
    "aci_circuitdetailsection"
  ],
  "required": "n",
  "activities": [
    "Install",
    "Change",
    "Disconnect",
    "Inside Move",
    "Outside Move",
    "Record"
  ],
  "validValues": []
},
{
  "fieldName": "SCFAU",
  "guiAliasName": "SCFAU",
  "path": [
    "ACI_Form",
    "aci_circuitdetailsection"
  ],
  "required": "n",
  "activities": [
```

```
        "Install",
        "Change",
        "Disconnect",
        "Inside Move",
        "Outside Move",
        "Record"
    ],
    "validValues": []
},
{
    "fieldName": "CCEA",
    "guiAliasName": "CCEA",
    "path": [
        "ACI_Form",
        "aci_circuitdetailsection"
    ],
    "required": "n",
    "activities": [
        "Install",
        "Change",
        "Disconnect",
        "Inside Move",
        "Outside Move",
        "Record"
    ],
    "validValues": []
},
{
    "fieldName": "SECLOC_JKCODE",
    "guiAliasName": "JK CODE (SECLOC)",
    "path": [
        "ACI_Form",
        "aci_circuitdetailsection"
    ],
    "required": "n",
    "activities": [
        "Install",
        "Change",
        "Disconnect",
        "Inside Move",
        "Outside Move",
        "Record"
    ],
    "validValues": []
},
```

```
{
  "fieldName": "SECLOC_PCA",
  "guiAliasName": "PCA (SECLOC)",
  "path": [
    "ACI_Form",
    "aci_circuitdetailsection"
  ],
  "required": "n",
  "activities": [
    "Install",
    "Change",
    "Disconnect",
    "Inside Move",
    "Outside Move",
    "Record"
  ],
  "validValues": []
},
{
  "fieldName": "SECLOC_JKNUM",
  "guiAliasName": "JKNUM (SECLCO)",
  "path": [
    "ACI_Form",
    "aci_circuitdetailsection"
  ],
  "required": "n",
  "activities": [
    "Install",
    "Change",
    "Disconnect",
    "Inside Move",
    "Outside Move",
    "Record"
  ],
  "validValues": []
},
{
  "fieldName": "SECLOC_JKPOS",
  "guiAliasName": "JKPOS (SECLOC)",
  "path": [
    "ACI_Form",
    "aci_circuitdetailsection"
  ],
  "required": "n",
  "activities": [
```

```
        "Install",
        "Change",
        "Disconnect",
        "Inside Move",
        "Outside Move",
        "Record"
    ],
    "validValues": []
},
{
    "fieldName": "SECLOC_JS",
    "guiAliasName": "JS (SECLOC)",
    "path": [
        "ACI_Form",
        "aci_circuitdetailsection"
    ],
    "required": "n",
    "activities": [
        "Install",
        "Change",
        "Disconnect",
        "Inside Move",
        "Outside Move",
        "Record"
    ],
    "validValues": []
},
{
    "fieldName": "RORD",
    "guiAliasName": "RORD",
    "path": [
        "ACI_Form",
        "aci_circuitdetailsection"
    ],
    "required": "n",
    "activities": [
        "Install",
        "Change",
        "Disconnect",
        "Inside Move",
        "Outside Move",
        "Record"
    ],
    "validValues": []
},
```

```
{
  "fieldName": "S25C",
  "guiAliasName": "S25C",
  "path": [
    "ACI_Form",
    "aci_circuitdetailsection"
  ],
  "required": "n",
  "activities": [
    "Install",
    "Change",
    "Disconnect",
    "Inside Move",
    "Outside Move",
    "Record"
  ],
  "validValues": []
},
{
  "fieldName": "ER",
  "guiAliasName": "ER",
  "path": [
    "ACI_Form",
    "aci_circuitdetailsection"
  ],
  "required": "n",
  "activities": [
    "Install",
    "Change",
    "Disconnect",
    "Inside Move",
    "Outside Move",
    "Record"
  ],
  "validValues": []
},
{
  "fieldName": "ECCKT",
  "guiAliasName": "ECCKT",
  "path": [
    "ACI_Form",
    "aci_circuitdetailsection"
  ],
  "required": "n",
  "activities": [
```

```
        "Install",
        "Change",
        "Disconnect",
        "Inside Move",
        "Outside Move",
        "Record"
    ],
    "validValues": []
},
{
    "fieldName": "SCCEA",
    "guiAliasName": "SCCEA",
    "path": [
        "ACI_Form",
        "aci_circuitdetailsection"
    ],
    "required": "n",
    "activities": [
        "Install",
        "Change",
        "Disconnect",
        "Inside Move",
        "Outside Move",
        "Record"
    ],
    "validValues": []
},
{
    "fieldName": "SECLOC_SMJK",
    "guiAliasName": "SMJK (SECLOC)",
    "path": [
        "ACI_Form",
        "aci_circuitdetailsection"
    ],
    "required": "n",
    "activities": [
        "Install",
        "Change",
        "Disconnect",
        "Inside Move",
        "Outside Move",
        "Record"
    ],
    "validValues": []
},
```

```
{
  {
    "fieldName": "CRO2",
    "guiAliasName": "CRO",
    "path": [
      "ACI_Form",
      "aci_circuitdetailsection"
    ],
    "required": "n",
    "activities": [
      "Install",
      "Change",
      "Disconnect",
      "Inside Move",
      "Outside Move",
      "Record"
    ],
    "validValues": []
  },
  {
    "fieldName": "RECCKT",
    "guiAliasName": "RECCKT",
    "path": [
      "ACI_Form",
      "aci_circuitdetailsection"
    ],
    "required": "n",
    "activities": [
      "Install",
      "Change",
      "Disconnect",
      "Inside Move",
      "Outside Move",
      "Record"
    ],
    "validValues": []
  }
],
"maxOccurance": 5,
"index": 4,
"subSections": []
},
{
  "sectionName": "ACI Circuit Detail Section",
  "repeatable": "y",
  "fields": [
```

```
{
  "fieldName": "REFNUM",
  "guiAliasName": "REF NUM",
  "path": [
    "ACI_Form",
    "aci_circuitdetailsection"
  ],
  "required": "n",
  "activities": [
    "Install",
    "Change",
    "Disconnect",
    "Inside Move",
    "Outside Move",
    "Record"
  ],
  "validValues": []
},
{
  "fieldName": "CKR",
  "guiAliasName": "CKR",
  "path": [
    "ACI_Form",
    "aci_circuitdetailsection"
  ],
  "required": "n",
  "activities": [
    "Install",
    "Change",
    "Disconnect",
    "Inside Move",
    "Outside Move",
    "Record"
  ],
  "validValues": []
},
{
  "fieldName": "CKTACT",
  "guiAliasName": "CKTACT",
  "path": [
    "ACI_Form",
    "aci_circuitdetailsection"
  ],
  "required": "n",
  "activities": [
```



```
        "Install",
        "Change",
        "Disconnect",
        "Inside Move",
        "Outside Move",
        "Record"
    ],
    "validValues": []
},
{
    "fieldName": "CFA",
    "guiAliasName": "CFA",
    "path": [
        "ACI_Form",
        "aci_circuitdetailsection"
    ],
    "required": "n",
    "activities": [
        "Install",
        "Change",
        "Disconnect",
        "Inside Move",
        "Outside Move",
        "Record"
    ],
    "validValues": []
},
{
    "fieldName": "CFAU",
    "guiAliasName": "CFAU",
    "path": [
        "ACI_Form",
        "aci_circuitdetailsection"
    ],
    "required": "n",
    "activities": [
        "Install",
        "Change",
        "Disconnect",
        "Inside Move",
        "Outside Move",
        "Record"
    ],
    "validValues": []
},
```

```
{
  "fieldName": "HBAN",
  "guiAliasName": "HBAN",
  "path": [
    "ACI_Form",
    "aci_circuitdetailsection"
  ],
  "required": "n",
  "activities": [
    "Install",
    "Change",
    "Disconnect",
    "Inside Move",
    "Outside Move",
    "Record"
  ],
  "validValues": []
},
{
  "fieldName": "CKR1",
  "guiAliasName": "CKR1",
  "path": [
    "ACI_Form",
    "aci_circuitdetailsection"
  ],
  "required": "n",
  "activities": [
    "Install",
    "Change",
    "Disconnect",
    "Inside Move",
    "Outside Move",
    "Record"
  ],
  "validValues": []
},
{
  "fieldName": "TSP",
  "guiAliasName": "TSP",
  "path": [
    "ACI_Form",
    "aci_circuitdetailsection"
  ],
  "required": "n",
  "activities": [
```

```
        "Install",
        "Change",
        "Disconnect",
        "Inside Move",
        "Outside Move",
        "Record"
    ],
    "validValues": []
},
{
    "fieldName": "SCFA",
    "guiAliasName": "SCFA",
    "path": [
        "ACI_Form",
        "aci_circuitdetailsection"
    ],
    "required": "n",
    "activities": [
        "Install",
        "Change",
        "Disconnect",
        "Inside Move",
        "Outside Move",
        "Record"
    ],
    "validValues": []
},
{
    "fieldName": "SCFAU",
    "guiAliasName": "SCFAU",
    "path": [
        "ACI_Form",
        "aci_circuitdetailsection"
    ],
    "required": "n",
    "activities": [
        "Install",
        "Change",
        "Disconnect",
        "Inside Move",
        "Outside Move",
        "Record"
    ],
    "validValues": []
},
```

```
{
  "fieldName": "CCEA",
  "guiAliasName": "CCEA",
  "path": [
    "ACI_Form",
    "aci_circuitdetailsection"
  ],
  "required": "n",
  "activities": [
    "Install",
    "Change",
    "Disconnect",
    "Inside Move",
    "Outside Move",
    "Record"
  ],
  "validValues": []
},
{
  "fieldName": "SECLOC_JKCODE",
  "guiAliasName": "JK CODE (SECLOC)",
  "path": [
    "ACI_Form",
    "aci_circuitdetailsection"
  ],
  "required": "n",
  "activities": [
    "Install",
    "Change",
    "Disconnect",
    "Inside Move",
    "Outside Move",
    "Record"
  ],
  "validValues": []
},
{
  "fieldName": "SECLOC_PCA",
  "guiAliasName": "PCA (SECLOC0)",
  "path": [
    "ACI_Form",
    "aci_circuitdetailsection"
  ],
  "required": "n",
  "activities": [
```

```
        "Install",
        "Change",
        "Disconnect",
        "Inside Move",
        "Outside Move",
        "Record"
    ],
    "validValues": []
},
{
    "fieldName": "SECLOC_JKNUM",
    "guiAliasName": "JKNUM (SECLOC)",
    "path": [
        "ACI_Form",
        "aci_circuitdetailsection"
    ],
    "required": "n",
    "activities": [
        "Install",
        "Change",
        "Disconnect",
        "Inside Move",
        "Outside Move",
        "Record"
    ],
    "validValues": []
},
{
    "fieldName": "SECLOC_JKPOS",
    "guiAliasName": "JKPOS (SECLOC)",
    "path": [
        "ACI_Form",
        "aci_circuitdetailsection"
    ],
    "required": "n",
    "activities": [
        "Install",
        "Change",
        "Disconnect",
        "Inside Move",
        "Outside Move",
        "Record"
    ],
    "validValues": []
},
}
```

```
{
  "fieldName": "SECLOC_JS",
  "guiAliasName": "JS (SECLOC)",
  "path": [
    "ACI_Form",
    "aci_circuitdetailsection"
  ],
  "required": "n",
  "activities": [
    "Install",
    "Change",
    "Disconnect",
    "Inside Move",
    "Outside Move",
    "Record"
  ],
  "validValues": []
},
{
  "fieldName": "RORD",
  "guiAliasName": "RORD",
  "path": [
    "ACI_Form",
    "aci_circuitdetailsection"
  ],
  "required": "n",
  "activities": [
    "Install",
    "Change",
    "Disconnect",
    "Inside Move",
    "Outside Move",
    "Record"
  ],
  "validValues": []
},
{
  "fieldName": "S25C",
  "guiAliasName": "S25C",
  "path": [
    "ACI_Form",
    "aci_circuitdetailsection"
  ],
  "required": "n",
  "activities": [
```

```
        "Install",
        "Change",
        "Disconnect",
        "Inside Move",
        "Outside Move",
        "Record"
    ],
    "validValues": []
},
{
    "fieldName": "ER",
    "guiAliasName": "ER",
    "path": [
        "ACI_Form",
        "aci_circuitdetailsection"
    ],
    "required": "n",
    "activities": [
        "Install",
        "Change",
        "Disconnect",
        "Inside Move",
        "Outside Move",
        "Record"
    ],
    "validValues": []
},
{
    "fieldName": "ECCKT",
    "guiAliasName": "ECCKT",
    "path": [
        "ACI_Form",
        "aci_circuitdetailsection"
    ],
    "required": "n",
    "activities": [
        "Install",
        "Change",
        "Disconnect",
        "Inside Move",
        "Outside Move",
        "Record"
    ],
    "validValues": []
},
```

```
{
  "fieldName": "SCCEA",
  "guiAliasName": "SCCEA",
  "path": [
    "ACI_Form",
    "aci_circuitdetailsection"
  ],
  "required": "n",
  "activities": [
    "Install",
    "Change",
    "Disconnect",
    "Inside Move",
    "Outside Move",
    "Record"
  ],
  "validValues": []
},
{
  "fieldName": "SECLOC_SMJK",
  "guiAliasName": "SMJK (SECLOC)",
  "path": [
    "ACI_Form",
    "aci_circuitdetailsection"
  ],
  "required": "n",
  "activities": [
    "Install",
    "Change",
    "Disconnect",
    "Inside Move",
    "Outside Move",
    "Record"
  ],
  "validValues": []
},
{
  "fieldName": "CRO2",
  "guiAliasName": "CRO",
  "path": [
    "ACI_Form",
    "aci_circuitdetailsection"
  ],
  "required": "n",
  "activities": [
```



```
        "Install",
        "Change",
        "Disconnect",
        "Inside Move",
        "Outside Move",
        "Record"
    ],
    "validValues": []
},
{
    "fieldName": "RECCKT",
    "guiAliasName": "RECCKT",
    "path": [
        "ACI_Form",
        "aci_circuitdetailsection"
    ],
    "required": "n",
    "activities": [
        "Install",
        "Change",
        "Disconnect",
        "Inside Move",
        "Outside Move",
        "Record"
    ],
    "validValues": []
}
],
"maxOccurance": 5,
"index": 5,
"subSections": []
},
{
    "sectionName": "SALI Address Detail Section",
    "repeatable": "n",
    "fields": [
        {
            "fieldName": "AFT",
            "guiAliasName": "AFT",
            "path": [
                "SALI_Form",
                "addressdetailsection"
            ],
            "required": "n",
            "activities": [
```

```
        "Install",
        "Change",
        "Disconnect",
        "Inside Move",
        "Outside Move",
        "Record"
    ],
    "validValues": []
},
{
    "fieldName": "NCON",
    "guiAliasName": "NCON",
    "path": [
        "SALI_Form",
        "addressdetailsection"
    ],
    "required": "n",
    "activities": [
        "Install",
        "Change",
        "Disconnect",
        "Inside Move",
        "Outside Move",
        "Record"
    ],
    "validValues": []
},
{
    "fieldName": "JS",
    "guiAliasName": "JS",
    "path": [
        "SALI_Form",
        "addressdetailsection"
    ],
    "defaultValue": "D",
    "required": "n",
    "activities": [
        "Install",
        "Change",
        "Disconnect",
        "Inside Move",
        "Outside Move",
        "Record"
    ],
    "validValues": []
}
```

```
    },
    {
      "fieldName": "ICOL",
      "guiAliasName": "ICOL",
      "path": [
        "SALI_Form",
        "addressdetailsection"
      ],
      "required": "n",
      "activities": [
        "Install",
        "Change",
        "Disconnect",
        "Inside Move",
        "Outside Move",
        "Record"
      ],
      "validValues": []
    },
    {
      "fieldName": "PCA",
      "guiAliasName": "PCA",
      "path": [
        "SALI_Form",
        "addressdetailsection"
      ],
      "required": "n",
      "activities": [
        "Install",
        "Change",
        "Disconnect",
        "Inside Move",
        "Outside Move",
        "Record"
      ],
      "validValues": []
    }
  ],
  "index": 1,
  "subSections": []
},
{
  "sectionName": "MULTI-EC Access Service
Coordination Company Detail Section",
  "repeatable": "n",
```

```
    "fields": [
      {
        "fieldName": "ASCICSC",
        "guiAliasName": "ICSC (ASC-EC)",
        "path": [
          "MULTIEC_Form",
          "asccdetailsection"
        ],
        "required": "n",
        "activities": [
          "Install",
          "Change",
          "Disconnect",
          "Inside Move",
          "Outside Move",
          "Record"
        ],
        "validValues": []
      },
      {
        "fieldName": "ASCHBAN",
        "guiAliasName": "BAN (ASC-EC)",
        "path": [
          "MULTIEC_Form",
          "asccdetailsection"
        ],
        "required": "n",
        "activities": [
          "Install",
          "Change",
          "Disconnect",
          "Inside Move",
          "Outside Move",
          "Record"
        ],
        "validValues": []
      }
    ],
    "index": 1,
    "subSections": []
  },
  {
    "sectionName": "MULTI-EC Other Exchange Company
Detail Section",
    "repeatable": "y",
```

```
"fields": [
  {
    "fieldName": "OECICSC",
    "guiAliasName": "ICSC (OEC)",
    "path": [
      "MULTIEC_Form",
      "oecdetailsection"
    ],
    "required": "n",
    "activities": [
      "Install",
      "Change",
      "Disconnect",
      "Inside Move",
      "Outside Move",
      "Record"
    ],
    "validValues": []
  },
  {
    "fieldName": "OECACT",
    "guiAliasName": "OECACT",
    "path": [
      "MULTIEC_Form",
      "oecdetailsection"
    ],
    "required": "n",
    "activities": [
      "Install",
      "Change",
      "Disconnect",
      "Inside Move",
      "Outside Move",
      "Record"
    ],
    "validValues": []
  },
  {
    "fieldName": "OECDDD",
    "guiAliasName": "OEC DDD",
    "path": [
      "MULTIEC_Form",
      "oecdetailsection"
    ],
    "required": "n",
```

```
        "activities": [
            "Install",
            "Change",
            "Disconnect",
            "Inside Move",
            "Outside Move",
            "Record"
        ],
        "validValues": []
    },
    {
        "fieldName": "OECBAN",
        "guiAliasName": "BAN (OEC)",
        "path": [
            "MULTIEC_Form",
            "oecdetailsection"
        ],
        "required": "n",
        "activities": [
            "Install",
            "Change",
            "Disconnect",
            "Inside Move",
            "Outside Move",
            "Record"
        ],
        "validValues": []
    },
    {
        "fieldName": "OECHBAN",
        "guiAliasName": "HBAN (OEC)",
        "path": [
            "MULTIEC_Form",
            "oecdetailsection"
        ],
        "required": "n",
        "activities": [
            "Install",
            "Change",
            "Disconnect",
            "Inside Move",
            "Outside Move",
            "Record"
        ],
        "validValues": []
    }
]
```

```
    },
    {
      "fieldName": "OECVTA",
      "guiAliasName": "OECVTA",
      "path": [
        "MULTIEC_Form",
        "oecdetailsection"
      ],
      "required": "n",
      "activities": [
        "Install",
        "Change",
        "Disconnect",
        "Inside Move",
        "Outside Move",
        "Record"
      ],
      "validValues": []
    },
    {
      "fieldName": "OECVTAI",
      "guiAliasName": "OECVTAI",
      "path": [
        "MULTIEC_Form",
        "oecdetailsection"
      ],
      "required": "n",
      "activities": [
        "Install",
        "Change",
        "Disconnect",
        "Inside Move",
        "Outside Move",
        "Record"
      ],
      "validValues": []
    }
  ],
  "maxOccurance": 5,
  "index": 1,
  "subSections": []
},
{
  "sectionName": "MULTI-EC Other Exchange Company
Detail Section",
```

```
"repeatable": "y",
"fields": [
  {
    "fieldName": "OECICSC",
    "guiAliasName": "ICSC (OEC)",
    "path": [
      "MULTIEC_Form",
      "oecdetailsection"
    ],
    "required": "n",
    "activities": [
      "Install",
      "Change",
      "Disconnect",
      "Inside Move",
      "Outside Move",
      "Record"
    ],
    "validValues": []
  },
  {
    "fieldName": "OECACT",
    "guiAliasName": "OECACT",
    "path": [
      "MULTIEC_Form",
      "oecdetailsection"
    ],
    "required": "n",
    "activities": [
      "Install",
      "Change",
      "Disconnect",
      "Inside Move",
      "Outside Move",
      "Record"
    ],
    "validValues": []
  },
  {
    "fieldName": "OECDDD",
    "guiAliasName": "OECDDD",
    "path": [
      "MULTIEC_Form",
      "oecdetailsection"
    ],
    "validValues": []
  }
]
```



```
        "required": "n",
        "activities": [
            "Install",
            "Change",
            "Disconnect",
            "Inside Move",
            "Outside Move",
            "Record"
        ],
        "validValues": []
    },
    {
        "fieldName": "OECBAN",
        "guiAliasName": "BAN (OEC)",
        "path": [
            "MULTIEC_Form",
            "oecdetailsection"
        ],
        "required": "n",
        "activities": [
            "Install",
            "Change",
            "Disconnect",
            "Inside Move",
            "Outside Move",
            "Record"
        ],
        "validValues": []
    },
    {
        "fieldName": "OECHBAN",
        "guiAliasName": "HBAN (OEC)",
        "path": [
            "MULTIEC_Form",
            "oecdetailsection"
        ],
        "required": "n",
        "activities": [
            "Install",
            "Change",
            "Disconnect",
            "Inside Move",
            "Outside Move",
            "Record"
        ],
    },
]
```

```
        "validValues": []
      },
      {
        "fieldName": "OECVTA",
        "guiAliasName": "OECVTA",
        "path": [
          "MULTIEC_Form",
          "oecdetailsection"
        ],
        "required": "n",
        "activities": [
          "Install",
          "Change",
          "Disconnect",
          "Inside Move",
          "Outside Move",
          "Record"
        ],
        "validValues": []
      },
      {
        "fieldName": "OECVTAI",
        "guiAliasName": "OECVTAI",
        "path": [
          "MULTIEC_Form",
          "oecdetailsection"
        ],
        "required": "n",
        "activities": [
          "Install",
          "Change",
          "Disconnect",
          "Inside Move",
          "Outside Move",
          "Record"
        ],
        "validValues": []
      }
    ],
    "maxOccurance": 5,
    "index": 2,
    "subSections": []
  },
  {
```

```
    "sectionName": "MULTI-EC Other Exchange Company  
Detail Section",  
    "repeatable": "y",  
    "fields": [  
        {  
            "fieldName": "OECICSC",  
            "guiAliasName": "ICSC (OEC)",  
            "path": [  
                "MULTIEC_Form",  
                "oecdetailsection"  
            ],  
            "required": "n",  
            "activities": [  
                "Install",  
                "Change",  
                "Disconnect",  
                "Inside Move",  
                "Outside Move",  
                "Record"  
            ],  
            "validValues": []  
        },  
        {  
            "fieldName": "OECACT",  
            "guiAliasName": "OECACT",  
            "path": [  
                "MULTIEC_Form",  
                "oecdetailsection"  
            ],  
            "required": "n",  
            "activities": [  
                "Install",  
                "Change",  
                "Disconnect",  
                "Inside Move",  
                "Outside Move",  
                "Record"  
            ],  
            "validValues": []  
        },  
        {  
            "fieldName": "OECDDD",  
            "guiAliasName": "OECDDD",  
            "path": [  
                "MULTIEC_Form",
```

```
        "oecdetailsection"
    ],
    "required": "n",
    "activities": [
        "Install",
        "Change",
        "Disconnect",
        "Inside Move",
        "Outside Move",
        "Record"
    ],
    "validValues": []
},
{
    "fieldName": "OECBAN",
    "guiAliasName": "BAN (OEC)",
    "path": [
        "MULTIEC_Form",
        "oecdetailsection"
    ],
    "required": "n",
    "activities": [
        "Install",
        "Change",
        "Disconnect",
        "Inside Move",
        "Outside Move",
        "Record"
    ],
    "validValues": []
},
{
    "fieldName": "OECHBAN",
    "guiAliasName": "HBAN (OEC)",
    "path": [
        "MULTIEC_Form",
        "oecdetailsection"
    ],
    "required": "n",
    "activities": [
        "Install",
        "Change",
        "Disconnect",
        "Inside Move",
        "Outside Move",
```

```
        "Record"
      ],
      "validValues": []
    },
    {
      "fieldName": "OECVTA",
      "guiAliasName": "OECVTA",
      "path": [
        "MULTIEC_Form",
        "oecdetailsection"
      ],
      "required": "n",
      "activities": [
        "Install",
        "Change",
        "Disconnect",
        "Inside Move",
        "Outside Move",
        "Record"
      ],
      "validValues": []
    },
    {
      "fieldName": "OECVTAI",
      "guiAliasName": "OECVTAI",
      "path": [
        "MULTIEC_Form",
        "oecdetailsection"
      ],
      "required": "n",
      "activities": [
        "Install",
        "Change",
        "Disconnect",
        "Inside Move",
        "Outside Move",
        "Record"
      ],
      "validValues": []
    }
  ],
  "maxOccurance": 5,
  "index": 3,
  "subSections": []
},
```

```
{
  "sectionName": "MULTI-EC Other Exchange Company
Detail Section",
  "repeatable": "y",
  "fields": [
    {
      "fieldName": "OECICSC",
      "guiAliasName": "ICSC (OEC)",
      "path": [
        "MULTIEC_Form",
        "oecdetailsection"
      ],
      "required": "n",
      "activities": [
        "Install",
        "Change",
        "Disconnect",
        "Inside Move",
        "Outside Move",
        "Record"
      ],
      "validValues": []
    },
    {
      "fieldName": "OECACT",
      "guiAliasName": "OECACT",
      "path": [
        "MULTIEC_Form",
        "oecdetailsection"
      ],
      "required": "n",
      "activities": [
        "Install",
        "Change",
        "Disconnect",
        "Inside Move",
        "Outside Move",
        "Record"
      ],
      "validValues": []
    },
    {
      "fieldName": "OECDDD",
      "guiAliasName": "OECDDD",
      "path": [
```

```
        "MULTIEC_Form",
        "oecdetailsection"
    ],
    "required": "n",
    "activities": [
        "Install",
        "Change",
        "Disconnect",
        "Inside Move",
        "Outside Move",
        "Record"
    ],
    "validValues": []
},
{
    "fieldName": "OECBAN",
    "guiAliasName": "BAN (OEC)",
    "path": [
        "MULTIEC_Form",
        "oecdetailsection"
    ],
    "required": "n",
    "activities": [
        "Install",
        "Change",
        "Disconnect",
        "Inside Move",
        "Outside Move",
        "Record"
    ],
    "validValues": []
},
{
    "fieldName": "OECHBAN",
    "guiAliasName": "HBAN (OEC)",
    "path": [
        "MULTIEC_Form",
        "oecdetailsection"
    ],
    "required": "n",
    "activities": [
        "Install",
        "Change",
        "Disconnect",
        "Inside Move",
```

```
        "Outside Move",
        "Record"
    ],
    "validValues": []
},
{
    "fieldName": "OECVTA",
    "guiAliasName": "OECVTA",
    "path": [
        "MULTIEC_Form",
        "oecdetailsection"
    ],
    "required": "n",
    "activities": [
        "Install",
        "Change",
        "Disconnect",
        "Inside Move",
        "Outside Move",
        "Record"
    ],
    "validValues": []
},
{
    "fieldName": "OECVTAI",
    "guiAliasName": "OECVTAI",
    "path": [
        "MULTIEC_Form",
        "oecdetailsection"
    ],
    "required": "n",
    "activities": [
        "Install",
        "Change",
        "Disconnect",
        "Inside Move",
        "Outside Move",
        "Record"
    ],
    "validValues": []
}
],
"maxOccurance": 5,
"index": 4,
"subSections": []
```



```
    },
    {
      "sectionName": "MULTI-EC Other Exchange Company
Detail Section",
      "repeatable": "y",
      "fields": [
        {
          "fieldName": "OECICSC",
          "guiAliasName": "ICSC (OEC)",
          "path": [
            "MULTIEC_Form",
            "oecdetailsection"
          ],
          "required": "n",
          "activities": [
            "Install",
            "Change",
            "Disconnect",
            "Inside Move",
            "Outside Move",
            "Record"
          ],
          "validValues": []
        },
        {
          "fieldName": "OECACT",
          "guiAliasName": "OECACT",
          "path": [
            "MULTIEC_Form",
            "oecdetailsection"
          ],
          "required": "n",
          "activities": [
            "Install",
            "Change",
            "Disconnect",
            "Inside Move",
            "Outside Move",
            "Record"
          ],
          "validValues": []
        },
        {
          "fieldName": "OECDDD",
          "guiAliasName": "OECDDD",
```

```
        "path": [
            "MULTIEC_Form",
            "oecdetailsection"
        ],
        "required": "n",
        "activities": [
            "Install",
            "Change",
            "Disconnect",
            "Inside Move",
            "Outside Move",
            "Record"
        ],
        "validValues": []
    },
    {
        "fieldName": "OECBAN",
        "guiAliasName": "BAN (OEC)",
        "path": [
            "MULTIEC_Form",
            "oecdetailsection"
        ],
        "required": "n",
        "activities": [
            "Install",
            "Change",
            "Disconnect",
            "Inside Move",
            "Outside Move",
            "Record"
        ],
        "validValues": []
    },
    {
        "fieldName": "OECHBAN",
        "guiAliasName": "HBAN (OEC)",
        "path": [
            "MULTIEC_Form",
            "oecdetailsection"
        ],
        "required": "n",
        "activities": [
            "Install",
            "Change",
            "Disconnect",
```

```
        "Inside Move",
        "Outside Move",
        "Record"
    ],
    "validValues": []
},
{
    "fieldName": "OECVTA",
    "guiAliasName": "OECVTA",
    "path": [
        "MULTIEC_Form",
        "oecdetailsection"
    ],
    "required": "n",
    "activities": [
        "Install",
        "Change",
        "Disconnect",
        "Inside Move",
        "Outside Move",
        "Record"
    ],
    "validValues": []
},
{
    "fieldName": "OECVTAI",
    "guiAliasName": "OECVTAI",
    "path": [
        "MULTIEC_Form",
        "oecdetailsection"
    ],
    "required": "n",
    "activities": [
        "Install",
        "Change",
        "Disconnect",
        "Inside Move",
        "Outside Move",
        "Record"
    ],
    "validValues": []
}
],
"maxOccurance": 5,
"index": 5,
```

```

    "subSections": []
  },
  {
    "sectionName": "MULTI-EC Promotional Contract
Section",
    "repeatable": "y",
    "fields": [
      {
        "fieldName": "PCSICSC",
        "guiAliasName": "ICSC (OEC-PNUM)",
        "path": [
          "MULTIEC_Form",
          "pcsdetailsection"
        ],
        "required": "n",
        "activities": [
          "Install",
          "Change",
          "Disconnect",
          "Inside Move",
          "Outside Move",
          "Record"
        ],
        "validValues": []
      },
      {
        "fieldName": "OECPCNUM",
        "guiAliasName": "OECPCNUM",
        "path": [
          "MULTIEC_Form",
          "pcsdetailsection"
        ],
        "required": "n",
        "activities": [
          "Install",
          "Change",
          "Disconnect",
          "Inside Move",
          "Outside Move",
          "Record"
        ],
        "validValues": []
      },
      {
        "fieldName": "OECPSD",

```

```

        "guiAliasName": "OECPSD",
        "path": [
            "MULTIEC_Form",
            "pcsdetailsection"
        ],
        "required": "n",
        "activities": [
            "Install",
            "Change",
            "Disconnect",
            "Inside Move",
            "Outside Move",
            "Record"
        ],
        "validValues": []
    },
    {
        "sectionName": "MULTI-EC Promotional Contract
Section",
        "repeatable": "y",
        "fields": [
            {
                "fieldName": "PCSIKSC",
                "guiAliasName": "IKSC (OEC-PNUM)",
                "path": [
                    "MULTIEC_Form",
                    "pcsdetailsection"
                ],
                "required": "n",
                "activities": [
                    "Install",
                    "Change",
                    "Disconnect",
                    "Inside Move",
                    "Outside Move",
                    "Record"
                ],
                "validValues": []
            },
            {

```

```
        "fieldName": "OECPNUM",
        "guiAliasName": "OECPNUM",
        "path": [
            "MULTIEC_Form",
            "pcsdetailsection"
        ],
        "required": "n",
        "activities": [
            "Install",
            "Change",
            "Disconnect",
            "Inside Move",
            "Outside Move",
            "Record"
        ],
        "validValues": []
    },
    {
        "fieldName": "OECPSD",
        "guiAliasName": "OECPSD",
        "path": [
            "MULTIEC_Form",
            "pcsdetailsection"
        ],
        "required": "n",
        "activities": [
            "Install",
            "Change",
            "Disconnect",
            "Inside Move",
            "Outside Move",
            "Record"
        ],
        "validValues": []
    }
],
"maxOccurance": 3,
"index": 2,
"subSections": []
},
{
    "sectionName": "MULTI-EC Promotional Contract
Section",
    "repeatable": "y",
    "fields": [
```

```
{
  "fieldName": "PCSI CSC",
  "guiAliasName": "ICSC (OEC-PNUM)",
  "path": [
    "MULTIEC_Form",
    "pcsdetailsection"
  ],
  "required": "n",
  "activities": [
    "Install",
    "Change",
    "Disconnect",
    "Inside Move",
    "Outside Move",
    "Record"
  ],
  "validValues": []
},
{
  "fieldName": "OEC PNUM",
  "guiAliasName": "OEC PNUM",
  "path": [
    "MULTIEC_Form",
    "pcsdetailsection"
  ],
  "required": "n",
  "activities": [
    "Install",
    "Change",
    "Disconnect",
    "Inside Move",
    "Outside Move",
    "Record"
  ],
  "validValues": []
},
{
  "fieldName": "OEC PSD",
  "guiAliasName": "OEC PSD",
  "path": [
    "MULTIEC_Form",
    "pcsdetailsection"
  ],
  "required": "n",
  "activities": [
```

```
        "Install",
        "Change",
        "Disconnect",
        "Inside Move",
        "Outside Move",
        "Record"
    ],
    "validValues": []
  }
],
"maxOccurance": 3,
"index": 3,
"subSections": []
},
{
  "sectionName": "Billing/Contact Section",
  "repeatable": "n",
  "fields": [],
  "index": 1,
  "subSections": [
    {
      "sectionName": "Billing Information",
      "fields": [
        {
          "fieldName": "Email",
          "activities": [
            "Install",
            "Change",
            "Disconnect",
            "Inside Move",
            "Outside Move",
            "Record"
          ],
          "maxLength": 60
        },
        {
          "fieldName": "Contact Name",
          "activities": [
            "Install",
            "Change",
            "Disconnect",
            "Inside Move",
            "Outside Move",
            "Record"
          ]
        }
      ],
    }
  ],
}
```



```
        "maxLength": 15
      },
      {
        "fieldName": "Tel No/Ext",
        "activities": [
          "Install",
          "Change",
          "Disconnect",
          "Inside Move",
          "Outside Move",
          "Record"
        ],
        "maxLength": 20
      },
      {
        "fieldName": "Fax",
        "activities": [
          "Install",
          "Change",
          "Disconnect",
          "Inside Move",
          "Outside Move",
          "Record"
        ],
        "maxLength": 12
      },
      {
        "fieldName": "Address line 1",
        "activities": [
          "Install",
          "Change",
          "Disconnect",
          "Inside Move",
          "Outside Move",
          "Record"
        ],
        "maxLength": 25
      },
      {
        "fieldName": "Address line 2",
        "activities": [
          "Install",
          "Change",
          "Disconnect",
          "Inside Move",
```

```
        "Outside Move",
        "Record"
    ],
    "maxLength": 22
},
{
    "fieldName": "City",
    "activities": [
        "Install",
        "Change",
        "Disconnect",
        "Inside Move",
        "Outside Move",
        "Record"
    ],
    "maxLength": 25
},
{
    "fieldName": "State",
    "activities": [
        "Install",
        "Change",
        "Disconnect",
        "Inside Move",
        "Outside Move",
        "Record"
    ],
    "maxLength": 2
},
{
    "fieldName": "Zip",
    "activities": [
        "Install",
        "Change",
        "Disconnect",
        "Inside Move",
        "Outside Move",
        "Record"
    ],
    "maxLength": 12
},
{
    "fieldName": "Bill Name",
    "activities": [
        "Install",
```

```

        "Change",
        "Disconnect",
        "Inside Move",
        "Outside Move",
        "Record"
    ],
    "maxLength": 25
},
{
    "fieldName": "Secondary Bill
Name",
    "activities": [
        "Install",
        "Change",
        "Disconnect",
        "Inside Move",
        "Outside Move",
        "Record"
    ],
    "maxLength": 25
}
],
"index": 1
},
{
    "sectionName": "Requested By",
    "fields": [
        {
            "fieldName": "Email",
            "activities": [
                "Install",
                "Change",
                "Disconnect",
                "Inside Move",
                "Outside Move",
                "Record"
            ],
            "maxLength": 60
        },
        {
            "fieldName": "Contact Name",
            "activities": [
                "Install",
                "Change",
                "Disconnect",

```

```
        "Inside Move",
        "Outside Move",
        "Record"
    ],
    "maxLength": 15
},
{
    "fieldName": "Tel No/Ext",
    "activities": [
        "Install",
        "Change",
        "Disconnect",
        "Inside Move",
        "Outside Move",
        "Record"
    ],
    "maxLength": 20
},
{
    "fieldName": "Fax",
    "activities": [
        "Install",
        "Change",
        "Disconnect",
        "Inside Move",
        "Outside Move",
        "Record"
    ],
    "maxLength": 12
},
{
    "fieldName": "Address line 1",
    "activities": [
        "Install",
        "Change",
        "Disconnect",
        "Inside Move",
        "Outside Move",
        "Record"
    ],
    "maxLength": 25
},
{
    "fieldName": "Address line 2",
    "activities": [
```

```
        "Install",
        "Change",
        "Disconnect",
        "Inside Move",
        "Outside Move",
        "Record"
    ],
    "maxLength": 22
},
{
    "fieldName": "City",
    "activities": [
        "Install",
        "Change",
        "Disconnect",
        "Inside Move",
        "Outside Move",
        "Record"
    ],
    "maxLength": 25
},
{
    "fieldName": "State",
    "activities": [
        "Install",
        "Change",
        "Disconnect",
        "Inside Move",
        "Outside Move",
        "Record"
    ],
    "maxLength": 2
},
{
    "fieldName": "Zip",
    "activities": [
        "Install",
        "Change",
        "Disconnect",
        "Inside Move",
        "Outside Move",
        "Record"
    ],
    "maxLength": 12
}
```

```
    ],
    "index": 1
  },
  {
    "sectionName": "Buyer Design Contact",
    "fields": [
      {
        "fieldName": "Email",
        "activities": [
          "Install",
          "Change",
          "Inside Move",
          "Outside Move"
        ],
        "maxLength": 60
      },
      {
        "fieldName": "Contact Name",
        "activities": [
          "Install",
          "Change",
          "Inside Move",
          "Outside Move"
        ],
        "maxLength": 15
      },
      {
        "fieldName": "Tel No/Ext",
        "activities": [
          "Install",
          "Change",
          "Inside Move",
          "Outside Move"
        ],
        "maxLength": 20
      },
      {
        "fieldName": "Fax",
        "activities": [
          "Install",
          "Change",
          "Inside Move",
          "Outside Move"
        ],
        "maxLength": 12
      }
    ]
  }
}
```

```
    },
    {
      "fieldName": "Address line 1",
      "activities": [
        "Install",
        "Change",
        "Inside Move",
        "Outside Move"
      ],
      "maxLength": 25
    },
    {
      "fieldName": "Address line 2",
      "activities": [
        "Install",
        "Change",
        "Inside Move",
        "Outside Move"
      ],
      "maxLength": 22
    },
    {
      "fieldName": "City",
      "activities": [
        "Install",
        "Change",
        "Inside Move",
        "Outside Move"
      ],
      "maxLength": 25
    },
    {
      "fieldName": "State",
      "activities": [
        "Install",
        "Change",
        "Inside Move",
        "Outside Move"
      ],
      "maxLength": 2
    },
    {
      "fieldName": "Zip",
      "activities": [
        "Install",
```

```
        "Change",
        "Inside Move",
        "Outside Move"
    ],
    "maxLength": 12
  }
],
"index": 1
},
{
  "sectionName": "Buyer Site Contact",
  "fields": [
    {
      "fieldName": "Email",
      "activities": [
        "Install",
        "Change",
        "Disconnect",
        "Inside Move",
        "Outside Move",
        "Record"
      ],
      "maxLength": 60
    },
    {
      "fieldName": "Contact Name",
      "activities": [
        "Install",
        "Change",
        "Disconnect",
        "Inside Move",
        "Outside Move",
        "Record"
      ],
      "maxLength": 15
    },
    {
      "fieldName": "Tel No/Ext",
      "activities": [
        "Install",
        "Change",
        "Disconnect",
        "Inside Move",
        "Outside Move",
        "Record"
      ]
    }
  ]
}
```



```
    ],
    "maxLength": 20
  },
  {
    "fieldName": "Fax",
    "activities": [
      "Install",
      "Change",
      "Disconnect",
      "Inside Move",
      "Outside Move",
      "Record"
    ],
    "maxLength": 12
  },
  {
    "fieldName": "Address line 1",
    "activities": [
      "Install",
      "Change",
      "Disconnect",
      "Inside Move",
      "Outside Move",
      "Record"
    ],
    "maxLength": 25
  },
  {
    "fieldName": "Address line 2",
    "activities": [
      "Install",
      "Change",
      "Disconnect",
      "Inside Move",
      "Outside Move",
      "Record"
    ],
    "maxLength": 22
  },
  {
    "fieldName": "City",
    "activities": [
      "Install",
      "Change",
      "Disconnect",
```

```
        "Inside Move",
        "Outside Move",
        "Record"
    ],
    "maxLength": 25
  },
  {
    "fieldName": "State",
    "activities": [
      "Install",
      "Change",
      "Disconnect",
      "Inside Move",
      "Outside Move",
      "Record"
    ],
    "maxLength": 2
  },
  {
    "fieldName": "Zip",
    "activities": [
      "Install",
      "Change",
      "Disconnect",
      "Inside Move",
      "Outside Move",
      "Record"
    ],
    "maxLength": 12
  }
],
"index": 1
},
{
  "sectionName": "Buyer Implementation
Contact",
  "fields": [
    {
      "fieldName": "Email",
      "activities": [
        "Install",
        "Change",
        "Disconnect",
        "Inside Move",
        "Outside Move",
```

```
        "Record"
      ],
      "maxLength": 60
    },
    {
      "fieldName": "Contact Name",
      "activities": [
        "Install",
        "Change",
        "Disconnect",
        "Inside Move",
        "Outside Move",
        "Record"
      ],
      "maxLength": 15
    },
    {
      "fieldName": "Tel No/Ext",
      "activities": [
        "Install",
        "Change",
        "Disconnect",
        "Inside Move",
        "Outside Move",
        "Record"
      ],
      "maxLength": 20
    },
    {
      "fieldName": "Fax",
      "activities": [
        "Install",
        "Change",
        "Disconnect",
        "Inside Move",
        "Outside Move",
        "Record"
      ],
      "maxLength": 12
    },
    {
      "fieldName": "Address line 1",
      "activities": [
        "Install",
        "Change",
```

```
        "Disconnect",
        "Inside Move",
        "Outside Move",
        "Record"
    ],
    "maxLength": 25
},
{
    "fieldName": "Address line 2",
    "activities": [
        "Install",
        "Change",
        "Disconnect",
        "Inside Move",
        "Outside Move",
        "Record"
    ],
    "maxLength": 22
},
{
    "fieldName": "City",
    "activities": [
        "Install",
        "Change",
        "Disconnect",
        "Inside Move",
        "Outside Move",
        "Record"
    ],
    "maxLength": 25
},
{
    "fieldName": "State",
    "activities": [
        "Install",
        "Change",
        "Disconnect",
        "Inside Move",
        "Outside Move",
        "Record"
    ],
    "maxLength": 2
},
{
    "fieldName": "Zip",
```

```

        "activities": [
            "Install",
            "Change",
            "Disconnect",
            "Inside Move",
            "Outside Move",
            "Record"
        ],
        "maxLength": 12
    },
    ],
    "index": 1
},
{
    "sectionName": "Buyer Maintenance
Contact",
    "fields": [
        {
            "fieldName": "Email",
            "activities": [
                "Install",
                "Change",
                "Disconnect",
                "Inside Move",
                "Outside Move",
                "Record"
            ],
            "maxLength": 60
        },
        {
            "fieldName": "Contact Name",
            "activities": [
                "Install",
                "Change",
                "Disconnect",
                "Inside Move",
                "Outside Move",
                "Record"
            ],
            "maxLength": 11
        },
        {
            "fieldName": "Tel No/Ext",
            "activities": [
                "Install",

```

```
        "Change",
        "Disconnect",
        "Inside Move",
        "Outside Move",
        "Record"
    ],
    "maxLength": 12
},
{
    "fieldName": "Fax",
    "activities": [
        "Install",
        "Change",
        "Disconnect",
        "Inside Move",
        "Outside Move",
        "Record"
    ],
    "maxLength": 12
},
{
    "fieldName": "Address line 1",
    "activities": [
        "Install",
        "Change",
        "Disconnect",
        "Inside Move",
        "Outside Move",
        "Record"
    ],
    "maxLength": 25
},
{
    "fieldName": "Address line 2",
    "activities": [
        "Install",
        "Change",
        "Disconnect",
        "Inside Move",
        "Outside Move",
        "Record"
    ],
    "maxLength": 22
},
{
```

```
        "fieldName": "City",
        "activities": [
            "Install",
            "Change",
            "Disconnect",
            "Inside Move",
            "Outside Move",
            "Record"
        ],
        "maxLength": 25
    },
    {
        "fieldName": "State",
        "activities": [
            "Install",
            "Change",
            "Disconnect",
            "Inside Move",
            "Outside Move",
            "Record"
        ],
        "maxLength": 2
    },
    {
        "fieldName": "Zip",
        "activities": [
            "Install",
            "Change",
            "Disconnect",
            "Inside Move",
            "Outside Move",
            "Record"
        ],
        "maxLength": 12
    }
],
"index": 1
}
]
}
}
```

8.4.7 Failure Response

Response Code: HTTP 404 Not Found

Response Body:

```
{
  "status": "failure",
  "statusCode": "1000",
  "errorList": [
    {
      "errorCode": "U1041",
      "description": "Invalid input CATALOG_ID=1314856Q and
should be a valid number.",
      "arguments": [
        "CATALOG_ID",
        "1314856Q",
        "TEST_E2E"
      ]
    }
  ]
}
```

8.5 Search Catalog

This API is used to search existing catalogs. This is a POST request and accepts various parameters for the search.

8.5.1 Request

8.5.2 URI

<https://{baseurl}/catalog/search>

8.5.3 HTTP Method

POST

8.5.4 Header

Accept : application/json

Authorization : Bearer <token>

8.5.5 Body

Name	Description
catalogId	This is used to fetch catalog by its ID, this is an optional field in search catalog request.
catalogName	By using this parameter we can search catalogs by name. In this '%' wild card is allowed at the start or at the end of string.

	This is an optional field in search catalog request.
applicationId	Underlying application for the Catalog, this is a required field in search catalog request.

8.5.5.1 Sample Requests:

```
{
  "catalogName" : "DEMO%",
  "applicationId" : [
    "ASR_SEND"
  ]
}
```

```
{
  "catalogId" : "160",
  "referenceId" : "123123",
  "applicationId" : [
    "ASR_SEND"
  ]
}
```

```
{
  "applicationId" : [
    "ASR_SEND"
  ]
}
```

8.5.5.2 Successful response

Response Code: HTTP 200 OK

Response Body:

```
[
  {
    "catalogId" : 160,
    "referenceId" : "1231",
    "catalogName" : "DEMO POC2.0",
    "domainName" : "TEST_E2E",
    "userName" : "example",
    "applicationName" : "ASR Send",
    "createdDate" : "08/30/2018 09:30:21",
    "updatedDate" : "08/30/2018 09:38:24",
    "isEnabled" : true
  },
]
```

```
{
  "catalogId" : 94,
  "referenceId" : "1221",
  "catalogName" : "DEMO TEST POC2.0",
  "domainName" : "TEST_E2E",
  "userName" : "example",
  "applicationName" : "ASR Send",
  "createdDate" : "08/30/2018 09:35:29",
  "updatedAt" : "08/30/2018 09:38:24",
  "isEnabled" : true
}
```

8.5.5.3 Failure response

Response Code: HTTP 404 Not Found

Response Body:

```
{
  "status": "failure",
  "statusCode" : "1000",
  "errorList" : [{
    "errorCode" : "<code>",
    "description" : "Catalog not found for given
search criteria"
  }]
}
```

8.6 Order

UOC application will accept the orders with minimal information from GUI or through API. Orders are created using the catalogs as templates. These would be enriched, transformed before sending to Trading Partners.

Any field that is part of the catalog and has default value will automatically be added if not provided explicitly.

Assumptions made for create/get order JSON example:

- Fields having default value in catalog are not added in sample create/update order JSON payload shared below.
- Fields which are generated as a part of enrichment are not added in create/update order JSON payload shared below.
- Universal & Product catalogs are available and required mapping is done.

--

8.7 Create Order for UOC Buyer

Create Order API is used to create order by using catalog as a template. The order data that is received will be enriched by business logic.

8.7.1 Request

8.7.1.1 URI

<https://{baseurl}/order>

8.7.1.2 HTTP Method

POST

8.7.1.3 Header

Accept : application/json

Authorization : Bearer <token>

TransactionId : <STRING_TRANSACTION_ID>

8.7.1.4 Body

Name	Description
productCatalogName	Name of the product catalog to use for this order.
universalCatalogName	Name of the universal catalog to use for this order.
tradingPartner	The trading partner for which the order is submitted.
activity	Possible values for activity are (Install, Change, Disconnect, Inside Move, Outside Move, Record)
action	Possible values for Action are (save, submit, validate).
productOrder[]	Repeating group containing product section information

universalOrder[]	Repeating group containing Universal section information
productOrder[].sectionName OR universalOrder[].sectionName	Name of the section
productOrder[].fields OR universalOrder[].fields	Repeating section containing field information
productOrder[].fields[].fieldName OR universalOrder[].fields[].guiAliasName	This will be the fieldName or guiAliasName from the catalog. guiAliasName is optional
productOrder[].fields[].value OR universalOrder[].fields[].value	The value for the field.
productOrder[].subSections[] OR universalOrder[].subSections[]	Repeating group of sub sections within a section.

8.7.1.5 Sample Create Order Message Template

```
{
  "action": "string",
  "activity": "string",
  "universalCatalogName": "String",
  "productCatalogName": "String",
  "tradingPartner": "string",
  "universalOrder": [
    {
      "sectionName": "string",
      "fields": [
        {
          "fieldName": "string",
          "guiAliasName": "string",
          "path": [ "string" ],
          "value": "string"
        }
      ],
      "index": 1,
      "subSections": [
        {
          "sectionName": "string",
          "fields": [
            {
              "fieldName": "string",
```

```

        "guiAliasName":"string",
        "path":[ "string" ],
        "value":"string"
    }
    ],
    "index":1
}
]
}
],
"productOrder":[
{
    "sectionName":"string",
    "fields":[
        {
            "fieldName":"string",
            "guiAliasName":"string",
            "path":[ "string" ],
            "value":"string"
        }
    ],
    "index":1,
    "subSections":[
        {
            "sectionName":"string",
            "fields":[
                {
                    "fieldName":"string",
                    "guiAliasName":"string",
                    "path":[ "string" ],
                    "value":"string"
                }
            ],
            "index":1
        }
    ]
}
]
}
}

```

8.7.1.6 Sample Create Order Request – Product only order

```

{
    "universalCatalogName": "",
    "productCatalogName": "ASR TRANSPORT SPECIAL ACCESS",
    "tradingPartner": "CenturyLink",

```

```
"activity": "Install",
"action": "submit",
"universalOrder": [],
"productOrder": [
  {
    "sectionName": "Base",
    "fields": [
      {
        "fieldName": "CCNA",
        "value": "OWS"
      },
      {
        "fieldName": "PON",
        "value": "NTDMASRTRNSPTST2"
      },
      {
        "fieldName": "ICSC",
        "value": "CI00"
      },
      {
        "fieldName": "DTSENT",
        "value": "03-31-2021-0614PM"
      },
      {
        "fieldName": "REQTYP",
        "value": "SD"
      },
      {
        "fieldName": "DDD",
        "value": "04-28-2021"
      },
      {
        "fieldName": "RTR",
        "value": "S = Send FOC and DLR"
      },
      {
        "fieldName": "BAN",
        "value": "E = Existing BAN"
      },
      {
        "fieldName": "CUST",
        "value": ""
      },
      {
        "fieldName": "GROUPLD",
        "value": ""
      },
      {
        "fieldName": "CUSTOMER ORDER ID",
```

```
        "value": ""
      }
    ],
    "index": 1,
    "isEnabled": "y"
  },
  {
    "sectionName": "ASR Administrative Section",
    "fields": [
      {
        "fieldName": "CC",
        "value": ""
      },
      {
        "fieldName": "UNE",
        "value": ""
      },
      {
        "fieldName": "QA",
        "value": ""
      },
      {
        "fieldName": "CBD",
        "value": ""
      },
      {
        "fieldName": "FDT",
        "value": ""
      },
      {
        "fieldName": "PROJECT",
        "value": ""
      },
      {
        "fieldName": "CCI",
        "value": ""
      },
      {
        "fieldName": "CNO",
        "value": ""
      },
      {
        "fieldName": "PPTD",
        "value": ""
      },
      {
        "fieldName": "NOR",
        "value": ""
      }
    ]
  },
```

```
{
  "fieldName": "QSA",
  "value": "01"
},
{
  "fieldName": "AFO",
  "value": "Y"
},
{
  "fieldName": "EXP",
  "value": ""
},
{
  "fieldName": "EDA",
  "value": ""
},
{
  "fieldName": "AENG",
  "value": ""
},
{
  "fieldName": "ALBR",
  "value": ""
},
{
  "fieldName": "AGAUTH",
  "value": ""
},
{
  "fieldName": "DATED",
  "value": ""
},
{
  "fieldName": "LA",
  "value": ""
},
{
  "fieldName": "LADATED",
  "value": ""
},
{
  "fieldName": "LANM",
  "value": ""
},
{
  "fieldName": "SRN",
  "value": ""
},
{
```



```
        "fieldName": "FNI",
        "value": ""
    },
    {
        "fieldName": "FNT",
        "value": ""
    },
    {
        "fieldName": "CKR",
        "value": "211/T1/SNFCCA22/OKLDCA03"
    },
    {
        "fieldName": "UNIT",
        "value": "C = Number of lines, trunks,
facilities, circuits, CCS links, ring segments or unbundled elements"
    },
    {
        "fieldName": "PIU",
        "value": "100"
    },
    {
        "fieldName": "PLU",
        "value": ""
    },
    {
        "fieldName": "ECCKT",
        "value": ""
    },
    {
        "fieldName": "QTY",
        "value": "2"
    },
    {
        "fieldName": "ACTL",
        "value": "SNFCCA22XXD"
    },
    {
        "fieldName": "APOT",
        "value": ""
    },
    {
        "fieldName": "RORD",
        "value": ""
    },
    {
        "fieldName": "RPON",
        "value": ""
    },
    {
```

```
        "fieldName": "CCVN",
        "value": ""
    },
    {
        "fieldName": "ASC_EC",
        "value": ""
    },
    {
        "fieldName": "TSP",
        "value": ""
    },
    {
        "fieldName": "SAN",
        "value": ""
    },
    {
        "fieldName": "GOV",
        "value": ""
    },
    {
        "fieldName": "SPEC",
        "value": ""
    },
    {
        "fieldName": "PREV_PON",
        "value": ""
    },
    {
        "fieldName": "REMARKS",
        "value": ""
    }
],
"index": 1,
"isEnabled": "y"
},
{
    "sectionName": "ASR Bill Section",
    "fields": [
        {
            "fieldName": "ACNA",
            "value": "OWS"
        },
        {
            "fieldName": "TE",
            "value": "G = F & S & C & M"
        },
        {
            "fieldName": "FUSF",
            "value": "E = Exempt"
        }
    ]
}
```

```
    },
    {
      "fieldName": "EBP",
      "value": ""
    },
    {
      "fieldName": "VTA",
      "value": "36"
    },
    {
      "fieldName": "VTAI",
      "value": "A"
    },
    {
      "fieldName": "TLR",
      "value": ""
    },
    {
      "fieldName": "IWBAN",
      "value": ""
    },
    {
      "fieldName": "PNUM",
      "value": ""
    },
    {
      "fieldName": "PSD",
      "value": ""
    }
  ],
  "index": 1,
  "isEnabled": "y"
},
{
  "sectionName": "ASR Contact Section",
  "fields": [
    {
      "fieldName": "CB_TEL_NO",
      "value": ""
    },
    {
      "fieldName": "CBPC",
      "value": ""
    },
    {
      "fieldName": "DRC",
      "value": ""
    }
  ]
},
```

```

        "index": 1,
        "isEnabled": "y"
    },
    {
        "sectionName": "TRANSPORT Circuit Detail Section",
        "fields": [
            {
                "fieldName": "TLV",
                "value": ""
            },
            {
                "fieldName": "SR",
                "value": ""
            },
            {
                "fieldName": "S25",
                "value": "B"
            },
            {
                "fieldName": "ER",
                "value": "4 = The cust certifies that the
sp acc is a termination that cannot make use of Telco common lines"
            },
            {
                "fieldName": "HVP",
                "value": ""
            },
            {
                "fieldName": "OTC",
                "value": ""
            },
            {
                "fieldName": "CFAU",
                "value": ""
            },
            {
                "fieldName": "CFA",
                "value":
"101/T3/2/SNFCCA22XXD/OKLDCA03FXD"
            },
            {
                "fieldName": "MUXLOC",
                "value": "OKLDCA03"
            },
            {
                "fieldName": "SCFAU",
                "value": ""
            }
        ]
    }

```

```
        "fieldName": "SCFA",
        "value": ""
    },
    {
        "fieldName": "SECLOC",
        "value": "E"
    },
    {
        "fieldName": "ICOL",
        "value": ""
    },
    {
        "fieldName": "HBAN",
        "value": "E"
    },
    {
        "fieldName": "SMUXLOC",
        "value": ""
    },
    {
        "fieldName": "CCEA",
        "value": ""
    },
    {
        "fieldName": "SCCEA",
        "value": ""
    },
    {
        "fieldName": "GETO",
        "value": ""
    },
    {
        "fieldName": "GBTN",
        "value": ""
    },
    {
        "fieldName": "GCON",
        "value": ""
    },
    {
        "fieldName": "GCON_TEL",
        "value": ""
    },
    {
        "fieldName": "REMARKS",
        "value": ""
    }
},
"index": 1,
```

```
        "isEnabled": "y"
      },
      {
        "sectionName": "ACI Circuit Detail Section",
        "fields": [
          {
            "fieldName": "REFNUM",
            "value": "0002"
          },
          {
            "fieldName": "CKR",
            "value": "312/T1/SNFCCA22/OKLDCA03"
          },
          {
            "fieldName": "CKTACT",
            "value": ""
          },
          {
            "fieldName": "CFA",
            "value":
"225/T3/7/SNFCCA22XXD/OKLDCA03FXD"
          },
          {
            "fieldName": "CFAU",
            "value": ""
          },
          {
            "fieldName": "HBAN",
            "value": "E"
          },
          {
            "fieldName": "CKR1",
            "value": ""
          },
          {
            "fieldName": "TSP",
            "value": ""
          },
          {
            "fieldName": "SCFA",
            "value": ""
          },
          {
            "fieldName": "SCFAU",
            "value": ""
          },
          {
            "fieldName": "CCEA",
            "value": ""
          }
        ]
      }
    ]
  }
}
```

```
    },
    {
      "fieldName": "SECLOC_JKCODE",
      "value": ""
    },
    {
      "fieldName": "SECLOC_PCA",
      "value": ""
    },
    {
      "fieldName": "SECLOC_JKNUM",
      "value": ""
    },
    {
      "fieldName": "SECLOC_JKPOS",
      "value": ""
    },
    {
      "fieldName": "SECLOC_JS",
      "value": "D = New demarc (no registered
jack or PCA termination required)"
    },
    {
      "fieldName": "RORD",
      "value": ""
    },
    {
      "fieldName": "S25C",
      "value": "B = The customer has a blanket
exemption certification on file with the provider"
    },
    {
      "fieldName": "ER",
      "value": "4 = The cust certifies that the
sp acc is a termination that cannot make use of Telco common lines"
    },
    {
      "fieldName": "ECCKT",
      "value": ""
    },
    {
      "fieldName": "SCCEA",
      "value": ""
    },
    {
      "fieldName": "SECLOC_SMJK",
      "value": ""
    },
    {
```

```
        "fieldName": "CRO2",
        "value": ""
      },
      {
        "fieldName": "RECCKT",
        "value": ""
      }
    ],
    "index": 1,
    "isEnabled": "y"
  },
  {
    "sectionName": "SALI Address Detail Section",
    "fields": [
      {
        "fieldName": "AFT",
        "value": ""
      },
      {
        "fieldName": "NCON",
        "value": ""
      },
      {
        "fieldName": "JS",
        "value": "D = New demarc (no registered
jack or PCA termination required)"
      },
      {
        "fieldName": "ICOL",
        "value": ""
      },
      {
        "fieldName": "PCA",
        "value": ""
      }
    ],
    "index": 1,
    "isEnabled": "y"
  },
  {
    "sectionName": "MULTI-EC Access Service Coordination
Company Detail Section",
    "fields": [
      {
        "fieldName": "ASCICSC",
        "value": ""
      },
      {
        "fieldName": "ASCHBAN",
```



```
        "value": ""
      }
    ],
    "index": 1,
    "isEnabled": "y"
  },
  {
    "sectionName": "MULTI-EC Other Exchange Company
Detail Section",
    "fields": [
      {
        "fieldName": "OECICSC",
        "value": ""
      },
      {
        "fieldName": "OECACT",
        "value": ""
      },
      {
        "fieldName": "OECDDD",
        "value": ""
      },
      {
        "fieldName": "OECBAN",
        "value": ""
      },
      {
        "fieldName": "OECHBAN",
        "value": ""
      },
      {
        "fieldName": "OECVTA",
        "value": ""
      },
      {
        "fieldName": "OECVTAI",
        "value": ""
      }
    ],
    "index": 1,
    "isEnabled": "y"
  },
  {
    "sectionName": "MULTI-EC Promotional Contract
Section",
    "fields": [
      {
        "fieldName": "PCSICSC",
        "value": ""
      }
    ]
  }
]
```

```
        },
        {
            "fieldName": "OECPNUM",
            "value": ""
        },
        {
            "fieldName": "OECPSD",
            "value": ""
        }
    ],
    "index": 1,
    "isEnabled": "y"
},
{
    "sectionName": "Billing/Contact Section",
    "fields": [],
    "index": 1,
    "isEnabled": "y",
    "subSections": [
        {
            "sectionName": "Billing Information",
            "fields": [
                {
                    "fieldName": "Email",
                    "value": "JOHN@ANYCOMPANY.COM"
                },
                {
                    "fieldName": "Contact Name",
                    "value": "JOHN"
                },
                {
                    "fieldName": "Tel No/Ext",
                    "value": ""
                },
                {
                    "fieldName": "Fax",
                    "value": ""
                },
                {
                    "fieldName": "Address line 1",
                    "value": ""
                },
                {
                    "fieldName": "Address line 2",
                    "value": ""
                },
                {
                    "fieldName": "City",
                    "value": ""
                }
            ]
        }
    ]
}
```

```
    },
    {
      "fieldName": "State",
      "value": ""
    },
    {
      "fieldName": "Zip",
      "value": ""
    },
    {
      "fieldName": "Bill Name",
      "value": ""
    },
    {
      "fieldName": "Secondary Bill
Name",
      "value": ""
    }
  ],
  "index": 1,
  "isEnabled": "y"
},
{
  "sectionName": "Requested By",
  "fields": [
    {
      "fieldName": "Email",
      "value":
"SUSAN.CONNAR@ANYCOMP.COM"
    },
    {
      "fieldName": "Contact Name",
      "value": "SUSAN"
    },
    {
      "fieldName": "Tel No/Ext",
      "value": "650-222-3333"
    },
    {
      "fieldName": "Fax",
      "value": ""
    },
    {
      "fieldName": "Address line 1",
      "value": ""
    },
    {
      "fieldName": "Address line 2",
      "value": ""
    }
  ]
}
```

```
        },
        {
            "fieldName": "City",
            "value": ""
        },
        {
            "fieldName": "State",
            "value": ""
        },
        {
            "fieldName": "Zip",
            "value": ""
        }
    ],
    "index": 1,
    "isEnabled": "y"
},
{
    "sectionName": "Buyer Design Contact",
    "fields": [
        {
            "fieldName": "Email",
            "value":
"DESIGNER@ANYCOMPANY.COM"
        },
        {
            "fieldName": "Contact Name",
            "value": "DESIGNER"
        },
        {
            "fieldName": "Tel No/Ext",
            "value": "888-555-6790"
        },
        {
            "fieldName": "Fax",
            "value": ""
        },
        {
            "fieldName": "Address line 1",
            "value": "100 ANY STREET"
        },
        {
            "fieldName": "Address line 2",
            "value": ""
        },
        {
            "fieldName": "City",
            "value": "ANY CITY"
        }
    ],
```

```
        {
            "fieldName": "State",
            "value": "CA"
        },
        {
            "fieldName": "Zip",
            "value": "94080"
        }
    ],
    "index": 1,
    "isEnabled": "y"
},
{
    "sectionName": "Buyer Site Contact",
    "fields": [
        {
            "fieldName": "Email",
            "value":
"AMY.ROBERTS@ANYCOMPANY.COM"
        },
        {
            "fieldName": "Contact Name",
            "value": "AMY ROBERTS"
        },
        {
            "fieldName": "Tel No/Ext",
            "value": "405-270-5710"
        },
        {
            "fieldName": "Fax",
            "value": ""
        },
        {
            "fieldName": "Address line 1",
            "value": ""
        },
        {
            "fieldName": "Address line 2",
            "value": ""
        },
        {
            "fieldName": "City",
            "value": ""
        },
        {
            "fieldName": "State",
            "value": ""
        },
    ],
    {
```

```

        "fieldName": "Zip",
        "value": ""
    },
    ],
    "index": 1,
    "isEnabled": "y"
},
{
    "sectionName": "Buyer Implementation
Contact",
    "fields": [
        {
            "fieldName": "Email",
            "value":
"TECHONDUTY@ANYCOMPANY.COM"
        },
        {
            "fieldName": "Contact Name",
            "value": "TECH ON DUTY"
        },
        {
            "fieldName": "Tel No/Ext",
            "value": "888-555-7777"
        },
        {
            "fieldName": "Fax",
            "value": ""
        },
        {
            "fieldName": "Address line 1",
            "value": ""
        },
        {
            "fieldName": "Address line 2",
            "value": ""
        },
        {
            "fieldName": "City",
            "value": ""
        },
        {
            "fieldName": "State",
            "value": ""
        },
        {
            "fieldName": "Zip",
            "value": ""
        }
    ],
},

```

```
        "index": 1,
        "isEnabled": "y"
    },
    {
        "sectionName": "Buyer Maintenance
Contact",
        "fields": [
            {
                "fieldName": "Email",
                "value": ""
            },
            {
                "fieldName": "Contact Name",
                "value": ""
            },
            {
                "fieldName": "Tel No/Ext",
                "value": ""
            },
            {
                "fieldName": "Fax",
                "value": ""
            },
            {
                "fieldName": "Address line 1",
                "value": ""
            },
            {
                "fieldName": "Address line 2",
                "value": ""
            },
            {
                "fieldName": "City",
                "value": ""
            },
            {
                "fieldName": "State",
                "value": ""
            },
            {
                "fieldName": "Zip",
                "value": ""
            }
        ],
        "index": 1,
        "isEnabled": "y"
    }
]
```

```
{
  "sectionName": "NC / NCI / SECNCI",
  "fields": [
    {
      "fieldName": "Connection Type",
      "value": ""
    },
    {
      "fieldName": "Bandwidth Profile",
      "value": ""
    },
    {
      "fieldName": "Physical Interface",
      "value": ""
    },
    {
      "fieldName": "Handoff Type",
      "value": ""
    },
    {
      "fieldName": "NC",
      "value": "HC--"
    },
    {
      "fieldName": "NCI",
      "value": "04DS9.15"
    },
    {
      "fieldName": "SECNCI",
      "value": "04DS6.44"
    }
  ],
  "index": 1,
  "isEnabled": "y"
},
{
  "sectionName": "End User Secondary Location",
  "fields": [
    {
      "fieldName": "EUNAME",
      "value": "THE GREAT ESCAPE"
    },
    {
      "fieldName": "EUKEY",
      "value": "1317503"
    },
    {
      "fieldName": "ENDUSERID",
      "value": "GREAT ESCAPE-1"
    }
  ]
}
```



```
    },
    {
      "fieldName": "SITEID",
      "value": "323 FILMORE AV"
    },
    {
      "fieldName": "EUADDRESSKEY",
      "value": "1314154"
    },
    {
      "fieldName": "EUADDRESSNAME",
      "value": "323 FILMORE AV BLDG 3,RM 343 SAN
FRANCISCO CA 90909"
    },
    {
      "fieldName": "STREET",
      "value": "323 FILMORE AV"
    },
    {
      "fieldName": "ADDRESS LINE 2",
      "value": "BLDG 3,RM 343"
    },
    {
      "fieldName": "CITY",
      "value": "SAN FRANCISCO"
    },
    {
      "fieldName": "STATE",
      "value": "CA"
    },
    {
      "fieldName": "ZIPCODE",
      "value": "90909"
    },
    {
      "fieldName": "COUNTRY",
      "value": ""
    },
    {
      "fieldName": "LATITUDE",
      "value": ""
    },
    {
      "fieldName": "LONGITUDE",
      "value": ""
    },
    {
      "fieldName": "ACCESSINFO",
      "value": ""
    }
  ],
  "value": ""
}
```

```
    },
    {
      "fieldName": "WORKINGTELEPHONE",
      "value": ""
    },
    {
      "fieldName": "PRIMARY NAME",
      "value": "JIMMY"
    },
    {
      "fieldName": "PRIMARY PHONE1",
      "value": "415-323-1234"
    },
    {
      "fieldName": "PRIMARY PHONE2",
      "value": ""
    },
    {
      "fieldName": "PRIMARY EMAIL",
      "value": "JIMMYJOHN@ANYCOMPANY.COM"
    },
    {
      "fieldName": "SECONDARY NAME",
      "value": ""
    },
    {
      "fieldName": "SECONDARY PHONE1",
      "value": ""
    },
    {
      "fieldName": "SECONDARY PHONE2",
      "value": ""
    },
    {
      "fieldName": "SECONDARY EMAIL",
      "value": ""
    },
    {
      "fieldName": "NOTE",
      "value": ""
    },
    {
      "fieldName": "STREET NUMBER PREFIX",
      "value": ""
    },
    {
      "fieldName": "STREET NUMBER",
      "value": "323"
    },
  ],
```

```
    {
      "fieldName": "STREET NUMBER SUFFIX",
      "value": ""
    },
    {
      "fieldName": "STREET DIRECTIONAL PREFIX",
      "value": ""
    },
    {
      "fieldName": "STREET NAME",
      "value": "FILMORE"
    },
    {
      "fieldName": "STREET TYPE",
      "value": "AV"
    },
    {
      "fieldName": "STREET DIRECTIONAL SUFFIX",
      "value": ""
    },
    {
      "fieldName": "SUB-LOCATION TYPE 1",
      "value": "BLDG"
    },
    {
      "fieldName": "SUB-LOCATION VALUE 1",
      "value": "3"
    },
    {
      "fieldName": "SUB-LOCATION TYPE 2",
      "value": "RM"
    },
    {
      "fieldName": "SUB-LOCATION VALUE 2",
      "value": "343"
    },
    {
      "fieldName": "SUB-LOCATION TYPE 3",
      "value": ""
    },
    {
      "fieldName": "SUB-LOCATION VALUE 3",
      "value": ""
    }
  ],
  "index": 1,
  "isEnabled": "y"
},
```

```

    "transactionId": ""
  }

```

8.7.1.7 Sample Create Order Request – Universal only order

```

{
  "universalCatalogName": "UNIVERSAL",
  "productCatalogName": "ASR END USER SPECIAL ACCESS",
  "tradingPartner": "Green Tea Telecom",
  "activity": "Install",
  "action": "submit",
  "universalOrder": [
    {
      "sectionName": "Base",
      "fields": [
        {
          "fieldName": "Customer Order ID"
        },
        {
          "fieldName": "GROUPID"
        }
      ],
      "index": 1,
      "isEnabled": "y"
    },
    {
      "sectionName": "ASR ADMINISTRATIVE SECTION",
      "fields": [
        {
          "fieldName": "Buyer ID",
          "value": "UTC"
        },
        {
          "fieldName": "Request Number",
          "value": "TMSPASREUSPTST"
        },
        {
          "fieldName": "Seller ID",
          "value": "LT30"
        },
        {
          "fieldName": "Customer"
        },
        {
          "fieldName": "Requested Due Date",
          "value": "03-31-2021"
        },
        {
          "fieldName": "RTR",

```

```
        "value": "S"
      },
      {
        "fieldName": "BAN",
        "value": "E"
      },
      {
        "fieldName": "QA"
      },
      {
        "fieldName": "PROJECT"
      },
      {
        "fieldName": "FDT"
      },
      {
        "fieldName": "CCI"
      },
      {
        "fieldName": "CNO"
      },
      {
        "fieldName": "PPTD"
      },
      {
        "fieldName": "NOR"
      },
      {
        "fieldName": "EXP"
      },
      {
        "fieldName": "EDA"
      },
      {
        "fieldName": "AENG"
      },
      {
        "fieldName": "ALBR"
      },
      {
        "fieldName": "EVCI",
        "value": ""
      },
      {
        "fieldName": "AGAATH"
      },
      {
        "fieldName": "DATED"
      },
    ],
```

```
{
  "fieldName": "UNIT",
  "value": "C"
},
{
  "fieldName": "PIU",
  "value": "100"
},
{
  "fieldName": "QTY",
  "value": "1"
},
{
  "fieldName": "RORD"
},
{
  "fieldName": "RPON"
},
{
  "fieldName": "TSP"
},
{
  "fieldName": "GOV"
},
{
  "fieldName": "PREV PON"
},
{
  "fieldName": "CBD"
},
{
  "fieldName": "QSA",
  "value": "02"
},
{
  "fieldName": "SEI",
  "value": ""
},
{
  "fieldName": "LA"
},
{
  "fieldName": "LADATED"
},
{
  "fieldName": "LANM"
},
{
  "fieldName": "SRN"
```

```
    },
    {
      "fieldName": "CKR",
      "value": ""
    },
    {
      "fieldName": "WSI P",
      "value": ""
    },
    {
      "fieldName": "ECCKT",
      "value": ""
    },
    {
      "fieldName": "LAG"
    },
    {
      "fieldName": "CCVN"
    },
    {
      "fieldName": "SPEC",
      "value": ""
    },
    {
      "fieldName": "CC"
    },
    {
      "fieldName": "UNE"
    },
    {
      "fieldName": "AFO"
    },
    {
      "fieldName": "FNI"
    },
    {
      "fieldName": "FNT"
    },
    {
      "fieldName": "PLU"
    },
    {
      "fieldName": "ACTL"
    },
    {
      "fieldName": "APOT"
    },
    {
      "fieldName": "ASC EC"
```

```
    },
    {
      "fieldName": "SAN"
    },
    {
      "fieldName": "ACTI"
    },
    {
      "fieldName": "WST"
    },
    {
      "fieldName": "LATA"
    },
    {
      "fieldName": "TQ"
    },
    {
      "fieldName": "PSL"
    },
    {
      "fieldName": "PSLI"
    },
    {
      "fieldName": "WSI S"
    },
    {
      "fieldName": "LTP"
    },
    {
      "fieldName": "TSC"
    },
    {
      "fieldName": "REMARKS"
    }
  ],
  "index": 1,
  "isEnabled": "y",
  "subSections": []
},
{
  "sectionName": "ASR BILL SECTION",
  "fields": [
    {
      "fieldName": "ACNA",
      "value": "UTC"
    },
    {
      "fieldName": "FUSF",
      "value": "E"
    }
  ]
}
```



```
        },
        {
            "fieldName": "TE",
            "value": "G"
        },
        {
            "fieldName": "VTA"
        },
        {
            "fieldName": "VTAI"
        },
        {
            "fieldName": "PNUM"
        },
        {
            "fieldName": "TLR"
        },
        {
            "fieldName": "EBP"
        },
        {
            "fieldName": "PSD"
        },
        {
            "fieldName": "IWBAN"
        }
    ],
    "index": 1,
    "isEnabled": "y",
    "subSections": []
},
{
    "sectionName": "ASR CONTACT SECTION",
    "fields": [
        {
            "fieldName": "CB TEL NO"
        },
        {
            "fieldName": "CBPC"
        },
        {
            "fieldName": "DRC"
        }
    ],
    "index": 1,
    "isEnabled": "y",
    "subSections": []
},
{
```

```
"sectionName": "ACI Circuit Detail Section -1",
"fields": [
  {
    "fieldName": "REFNUM"
  },
  {
    "fieldName": "CKR"
  },
  {
    "fieldName": "CKTACT"
  },
  {
    "fieldName": "CFA"
  },
  {
    "fieldName": "CFAU"
  },
  {
    "fieldName": "HBAN"
  },
  {
    "fieldName": "CKR1"
  },
  {
    "fieldName": "TSP"
  },
  {
    "fieldName": "SCFA"
  },
  {
    "fieldName": "SCFAU"
  },
  {
    "fieldName": "CCEA"
  },
  {
    "fieldName": "SECLOC JKCODE"
  },
  {
    "fieldName": "SECLOC PCA"
  },
  {
    "fieldName": "SECLOC JKNUM"
  },
  {
    "fieldName": "SECLOC JKPOS"
  },
  {
    "fieldName": "SECLOC JS"
  }
]
```

```
        },
        {
            "fieldName": "RORD"
        },
        {
            "fieldName": "S25C"
        },
        {
            "fieldName": "ER"
        },
        {
            "fieldName": "ECCKT"
        },
        {
            "fieldName": "SCCEA"
        },
        {
            "fieldName": "SECLOC SMJK"
        },
        {
            "fieldName": "CRO2"
        },
        {
            "fieldName": "RECCKT"
        },
        {
            "fieldName": "PRILOC JKCODE"
        },
        {
            "fieldName": "PRILOC PCA"
        },
        {
            "fieldName": "PRILOC JS"
        },
        {
            "fieldName": "WACD1"
        },
        {
            "fieldName": "PRILOC SMJK"
        }
    ],
    "index": 1,
    "isEnabled": "y",
    "subSections": []
},
{
    "sectionName": "ACI Circuit Detail Section -2",
    "fields": [
        {
```

```
    "fieldName": "REFNUM"  
  },  
  {  
    "fieldName": "CKR"  
  },  
  {  
    "fieldName": "CKTACT"  
  },  
  {  
    "fieldName": "CFA"  
  },  
  {  
    "fieldName": "CFAU"  
  },  
  {  
    "fieldName": "HBAN"  
  },  
  {  
    "fieldName": "CKR1"  
  },  
  {  
    "fieldName": "TSP"  
  },  
  {  
    "fieldName": "SCFA"  
  },  
  {  
    "fieldName": "SCFAU"  
  },  
  {  
    "fieldName": "CCEA"  
  },  
  {  
    "fieldName": "SECLOC JKCODE"  
  },  
  {  
    "fieldName": "SECLOC PCA"  
  },  
  {  
    "fieldName": "SECLOC JKNUM"  
  },  
  {  
    "fieldName": "SECLOC JKPOS"  
  },  
  {  
    "fieldName": "SECLOC JS"  
  },  
  {  
    "fieldName": "RORD"
```

```
        },
        {
            "fieldName": "S25C"
        },
        {
            "fieldName": "ER"
        },
        {
            "fieldName": "ECCKT"
        },
        {
            "fieldName": "SCCEA"
        },
        {
            "fieldName": "SECLOC SMJK"
        },
        {
            "fieldName": "CRO2"
        },
        {
            "fieldName": "RECCKT"
        },
        {
            "fieldName": "PRILOC JKCODE"
        },
        {
            "fieldName": "PRILOC SMJK"
        },
        {
            "fieldName": "PRILOC JS"
        },
        {
            "fieldName": "PRILOC PCA"
        },
        {
            "fieldName": "WACD1"
        }
    ],
    "index": 1,
    "isEnabled": "y",
    "subSections": []
},
{
    "sectionName": "MULTI-EC Access Service Coordination
Company Detail Section",
    "fields": [
        {
            "fieldName": "ASCICSC"
        },
    ],
}
```

```

        {
            "fieldName": "ASCHBAN"
        },
        {
            "fieldName": "ASR NO"
        },
        {
            "fieldName": "ASCBAN"
        }
    ],
    "index": 1,
    "isEnabled": "y",
    "subSections": []
},
{
    "sectionName": "MULTI-EC Other Exchange Company Detail
Section -1",
    "fields": [
        {
            "fieldName": "OECICSC"
        },
        {
            "fieldName": "OECACT"
        },
        {
            "fieldName": "OECDDD"
        },
        {
            "fieldName": "OECBAN"
        },
        {
            "fieldName": "OECHBAN"
        },
        {
            "fieldName": "OECVTA"
        },
        {
            "fieldName": "OECVTAI"
        }
    ],
    "index": 1,
    "isEnabled": "y",
    "subSections": []
},
{
    "sectionName": "MULTI-EC Other Exchange Company Detail
Section -2",
    "fields": [
        {

```

```

        "fieldName": "OECICSC"
      },
      {
        "fieldName": "OECACT"
      },
      {
        "fieldName": "OECDDD"
      },
      {
        "fieldName": "OECBAN"
      },
      {
        "fieldName": "OECHBAN"
      },
      {
        "fieldName": "OECVTA"
      }
    ],
    "index": 1,
    "isEnabled": "y",
    "subSections": []
  },
  {
    "sectionName": "MULTI-EC Promotional Contract Section
-1",
    "fields": [
      {
        "fieldName": "PCSICSC"
      },
      {
        "fieldName": "OECPNUM"
      },
      {
        "fieldName": "OECPSD"
      }
    ],
    "index": 1,
    "isEnabled": "y",
    "subSections": []
  },
  {
    "sectionName": "MULTI-EC Promotional Contract Section
-2",
    "fields": [
      {
        "fieldName": "PCSICSC"
      },
      {
        "fieldName": "OECPNUM"
      }
    ]
  }
}

```

```
        },
        {
            "fieldName": "OECPSD"
        }
    ],
    "index": 1,
    "isEnabled": "y",
    "subSections": []
},
{
    "sectionName": "EUSA Circuit Detail Section",
    "fields": [
        {
            "fieldName": "TLV"
        },
        {
            "fieldName": "SECTLV"
        },
        {
            "fieldName": "SR"
        },
        {
            "fieldName": "HVP"
        },
        {
            "fieldName": "MUXLOC"
        },
        {
            "fieldName": "WACD1"
        }
    ],
    "index": 1,
    "isEnabled": "y",
    "subSections": []
},
{
    "sectionName": "EUSA Primary Location Section",
    "fields": [
        {
            "fieldName": "PRILOC",
            "value": "E"
        },
        {
            "fieldName": "PRICFAU"
        },
        {
            "fieldName": "PRICFA"
        }
    ]
}
```



```
        "fieldName": "PRIS25",
        "value": "B"
    },
    {
        "fieldName": "PRIER",
        "value": "4"
    },
    {
        "fieldName": "PRIOTC"
    },
    {
        "fieldName": "CCEA"
    },
    {
        "fieldName": "PRIGETO"
    },
    {
        "fieldName": "PRIGBTN"
    },
    {
        "fieldName": "PRIGCON"
    },
    {
        "fieldName": "PRIGTEL"
    }
],
"index": 1,
"isEnabled": "y",
"subSections": []
},
{
    "sectionName": "EUSA Secondary Location Section",
    "fields": [
        {
            "fieldName": "SECLOC",
            "value": "E"
        },
        {
            "fieldName": "SECCFAU"
        },
        {
            "fieldName": "SECCFA"
        },
        {
            "fieldName": "SMUXLOC"
        },
        {
            "fieldName": "SCCEA"
        }
    ],
```

```
        {
            "fieldName": "S25",
            "value": "B"
        },
        {
            "fieldName": "SECER",
            "value": "4"
        },
        {
            "fieldName": "SECOTC"
        },
        {
            "fieldName": "SECGETO"
        },
        {
            "fieldName": "SECGBTN"
        },
        {
            "fieldName": "SECGCON"
        },
        {
            "fieldName": "SECGTEL"
        }
    ],
    "index": 1,
    "isEnabled": "y",
    "subSections": []
},
{
    "sectionName": "EUSA Remarks",
    "fields": [
        {
            "fieldName": "REMARKS"
        }
    ],
    "index": 1,
    "isEnabled": "y",
    "subSections": []
},
{
    "sectionName": "SALI Address Detail Section -1",
    "fields": [
        {
            "fieldName": "PI",
            "value": "Y"
        },
        {
            "fieldName": "JS",
            "value": "D"
        }
    ]
}
```

```
    },
    {
      "fieldName": "PCA"
    },
    {
      "fieldName": "ICOL"
    },
    {
      "fieldName": "NCON"
    },
    {
      "fieldName": "AFT"
    },
    {
      "fieldName": "SPOT"
    },
    {
      "fieldName": "SI"
    }
  ],
  "index": 1,
  "isEnabled": "y",
  "subSections": []
},
{
  "sectionName": "SALI Address Detail Section -2",
  "fields": [
    {
      "fieldName": "PI"
    },
    {
      "fieldName": "JS",
      "value": "D"
    },
    {
      "fieldName": "PCA"
    },
    {
      "fieldName": "ICOL"
    },
    {
      "fieldName": "NCON"
    },
    {
      "fieldName": "AFT"
    },
    {
      "fieldName": "SPOT"
    }
  ],
```

```
        {
            "fieldName": "SI"
        }
    ],
    "index": 1,
    "isEnabled": "y",
    "subSections": []
},
{
    "sectionName": "Billing/Contact Section",
    "fields": [],
    "index": 1,
    "isEnabled": "y",
    "subSections": [
        {
            "sectionName": "Billing Information",
            "fields": [
                {
                    "fieldName": "Email",
                    "value": "AUDITOR@TMSP.COM"
                },
                {
                    "fieldName": "Contact Name",
                    "value": "MR. AUDITOR"
                },
                {
                    "fieldName": "Tel No/Ext",
                    "value": "555-555-5555"
                },
                {
                    "fieldName": "Fax"
                },
                {
                    "fieldName": "Address line 1"
                },
                {
                    "fieldName": "Address line 2"
                },
                {
                    "fieldName": "City"
                },
                {
                    "fieldName": "State"
                },
                {
                    "fieldName": "Zip"
                },
                {
                    "fieldName": "Bill Name"
                }
            ]
        }
    ]
}
```

Name"

```
        },
        {
            "fieldName": "Secondary Bill
Name"
        }
    ],
    "index": 1,
    "isEnabled": "y"
},
{
    "sectionName": "Requested By",
    "fields": [
        {
            "fieldName": "Email",
            "value": "SUBMITTER@TMSP.COM"
        },
        {
            "fieldName": "Contact Name",
            "value": "SUBMITTER"
        },
        {
            "fieldName": "Tel No/Ext",
            "value": "555-555-5555"
        },
        {
            "fieldName": "Fax",
            "value": "555-555-5555"
        },
        {
            "fieldName": "Address line 1"
        },
        {
            "fieldName": "Address line 2"
        },
        {
            "fieldName": "City"
        },
        {
            "fieldName": "State"
        },
        {
            "fieldName": "Zip"
        }
    ],
    "index": 1,
    "isEnabled": "y"
},
{
    "sectionName": "Buyer Design Contact",
```

```
    "fields": [
      {
        "fieldName": "Email",
        "value": "ENGINEER@TMSP.COM"
      },
      {
        "fieldName": "Contact Name",
        "value": "ENGINEER"
      },
      {
        "fieldName": "Tel No/Ext",
        "value": "555-555-5555"
      },
      {
        "fieldName": "Fax"
      },
      {
        "fieldName": "Address line 1"
      },
      {
        "fieldName": "Address line 2"
      },
      {
        "fieldName": "City"
      },
      {
        "fieldName": "State"
      },
      {
        "fieldName": "Zip"
      }
    ],
    "index": 1,
    "isEnabled": "y"
  },
  {
    "sectionName": "Buyer Site Contact",
    "fields": [
      {
        "fieldName": "Email",
        "value": "TECHONDUTY@TMSP.COM"
      },
      {
        "fieldName": "Contact Name",
        "value": "TECH ON DUTY"
      },
      {
        "fieldName": "Tel No/Ext",
        "value": "888-555-5555"
      }
    ]
  }
}
```

```
        },
        {
            "fieldName": "Fax"
        },
        {
            "fieldName": "Address line 1"
        },
        {
            "fieldName": "Address line 2"
        },
        {
            "fieldName": "City"
        },
        {
            "fieldName": "State"
        },
        {
            "fieldName": "Zip"
        }
    ],
    "index": 1,
    "isEnabled": "y"
},
{
    "sectionName": "Buyer Implementation
Contact",
    "fields": [
        {
            "fieldName": "Email",
            "value": "TECHONDUTY@TMSP.COM"
        },
        {
            "fieldName": "Contact Name",
            "value": "TECH ON DUTY"
        },
        {
            "fieldName": "Tel No/Ext",
            "value": "888-555-5555"
        },
        {
            "fieldName": "Fax"
        },
        {
            "fieldName": "Address line 1"
        },
        {
            "fieldName": "Address line 2"
        }
    ]
}
```

```
        "fieldName": "City"
      },
      {
        "fieldName": "State"
      },
      {
        "fieldName": "Zip"
      }
    ],
    "index": 1,
    "isEnabled": "y"
  },
  {
    "sectionName": "Buyer Maintenance Contact",
    "fields": [
      {
        "fieldName": "Email"
      },
      {
        "fieldName": "Contact Name"
      },
      {
        "fieldName": "Tel No/Ext"
      },
      {
        "fieldName": "Fax"
      },
      {
        "fieldName": "Address line 1"
      },
      {
        "fieldName": "Address line 2"
      },
      {
        "fieldName": "City"
      },
      {
        "fieldName": "State"
      },
      {
        "fieldName": "Zip"
      }
    ],
    "index": 1,
    "isEnabled": "y"
  }
]
},
{
```



```
    "sectionName": "NC / NCI / SECNCI",
    "fields": [
      {
        "fieldName": "Connection Type",
        "value": ""
      },
      {
        "fieldName": "Physical Interface",
        "value": ""
      },
      {
        "fieldName": "Bandwidth",
        "value": ""
      },
      {
        "fieldName": "Handoff Type",
        "value": ""
      },
      {
        "fieldName": "NC",
        "value": "LXH-"
      },
      {
        "fieldName": "NCI",
        "value": "02FCF.X"
      },
      {
        "fieldName": "SECNCI",
        "value": "02FCF.X"
      }
    ],
    "index": 1,
    "isEnabled": "y"
  },
  {
    "sectionName": "ICSC",
    "fields": [],
    "index": 1,
    "isEnabled": "y"
  },
  {
    "sectionName": "Documents Section",
    "fields": [
      {
        "fieldName": "Category"
      },
      {
        "fieldName": "Attach File"
      }
    ],
  },
```

```
        {
            "fieldName": "Document Title"
        },
        {
            "fieldName": "Document Description"
        }
    ],
    "index": 1,
    "isEnabled": "y"
},
{
    "sectionName": "End User Primary Location",
    "fields": [
        {
            "fieldName": "EUNAME",
            "value": "NST LLC"
        },
        {
            "fieldName": "EUKEY",
            "value": "1377455"
        },
        {
            "fieldName": "ENDUSERID",
            "value": "TMSP LLC-1"
        },
        {
            "fieldName": "SITEID",
            "value": "SITE-ANY CITY"
        },
        {
            "fieldName": "EUADDRESSKEY",
            "value": "1377505"
        },
        {
            "fieldName": "EUADDRESSNAME",
            "value": "530 MAIN ST ANY CITY WY 99999"
        },
        {
            "fieldName": "STREET",
            "value": "530 MAIN ST"
        },
        {
            "fieldName": "ADDRESS LINE 2"
        },
        {
            "fieldName": "CITY",
            "value": "ANY CITY"
        }
    ]
}
```

```
        "fieldName": "STATE",
        "value": "WY"
    },
    {
        "fieldName": "ZIPCODE",
        "value": "99999"
    },
    {
        "fieldName": "COUNTRY"
    },
    {
        "fieldName": "LATITUDE"
    },
    {
        "fieldName": "LONGITUDE"
    },
    {
        "fieldName": "ACCESSINFO"
    },
    {
        "fieldName": "WORKINGTELEPHONE"
    },
    {
        "fieldName": "PRIMARY NAME",
        "value": "TECH ON DUTY"
    },
    {
        "fieldName": "PRIMARY PHONE1",
        "value": "888-555-1234"
    },
    {
        "fieldName": "PRIMARY PHONE2"
    },
    {
        "fieldName": "PRIMARY EMAIL",
        "value": "TECHONDUTY@ANYCOMP.COM"
    },
    {
        "fieldName": "SECONDARY NAME"
    },
    {
        "fieldName": "SECONDARY PHONE1"
    },
    {
        "fieldName": "SECONDARY PHONE2"
    },
    {
        "fieldName": "SECONDARY EMAIL"
    },
    },
```

```
{
  "fieldName": "NOTE"
},
{
  "fieldName": "STREET NUMBER PREFIX"
},
{
  "fieldName": "STREET NUMBER",
  "value": "530"
},
{
  "fieldName": "STREET NUMBER SUFFIX"
},
{
  "fieldName": "STREET DIRECTIONAL PREFIX"
},
{
  "fieldName": "STREET NAME",
  "value": "MAIN"
},
{
  "fieldName": "STREET TYPE",
  "value": "ST"
},
{
  "fieldName": "STREET DIRECTIONAL SUFFIX"
},
{
  "fieldName": "SUB-LOCATION TYPE 1"
},
{
  "fieldName": "SUB-LOCATION VALUE 1"
},
{
  "fieldName": "SUB-LOCATION TYPE 2"
},
{
  "fieldName": "SUB-LOCATION VALUE 2"
},
{
  "fieldName": "SUB-LOCATION TYPE 3"
},
{
  "fieldName": "SUB-LOCATION VALUE 3"
}
],
"index": 1,
"isEnabled": "y"
},
```

```
{
  "sectionName": "End User Secondary Location",
  "fields": [
    {
      "fieldName": "EUNAME",
      "value": "TMSP-CAREY"
    },
    {
      "fieldName": "EUKEY",
      "value": "1377456"
    },
    {
      "fieldName": "ENDUSERID",
      "value": "TMSP-CAREY"
    },
    {
      "fieldName": "SITEID",
      "value": "SITE-2"
    },
    {
      "fieldName": "EUADDRESSKEY",
      "value": "1377506"
    },
    {
      "fieldName": "EUADDRESSNAME",
      "value": "111 Main St HomeTown WY 99999"
    },
    {
      "fieldName": "STREET",
      "value": "111 Main St"
    },
    {
      "fieldName": "ADDRESS LINE 2"
    },
    {
      "fieldName": "CITY",
      "value": "HomeTown"
    },
    {
      "fieldName": "STATE",
      "value": "WY"
    },
    {
      "fieldName": "ZIPCODE",
      "value": "99999"
    },
    {
      "fieldName": "COUNTRY"
    }
  ]
}
```

```
{
  "fieldName": "LATITUDE"
},
{
  "fieldName": "LONGITUDE"
},
{
  "fieldName": "ACCESSINFO"
},
{
  "fieldName": "WORKINGTELEPHONE"
},
{
  "fieldName": "PRIMARY NAME",
  "value": "TECH ON DUTY"
},
{
  "fieldName": "PRIMARY PHONE1",
  "value": "888-555-1234"
},
{
  "fieldName": "PRIMARY PHONE2"
},
{
  "fieldName": "PRIMARY EMAIL",
  "value": "TECHONDUTY@ANYCOMP.COM"
},
{
  "fieldName": "SECONDARY NAME"
},
{
  "fieldName": "SECONDARY PHONE1"
},
{
  "fieldName": "SECONDARY PHONE2"
},
{
  "fieldName": "SECONDARY EMAIL"
},
{
  "fieldName": "NOTE"
},
{
  "fieldName": "STREET NUMBER PREFIX"
},
{
  "fieldName": "STREET NUMBER",
  "value": "123"
},
},
```

```
{
  {
    "fieldName": "STREET NUMBER SUFFIX"
  },
  {
    "fieldName": "STREET DIRECTIONAL PREFIX"
  },
  {
    "fieldName": "STREET NAME",
    "value": "Main"
  },
  {
    "fieldName": "STREET TYPE",
    "value": "ST"
  },
  {
    "fieldName": "STREET DIRECTIONAL SUFFIX"
  },
  {
    "fieldName": "SUB-LOCATION TYPE 1"
  },
  {
    "fieldName": "SUB-LOCATION VALUE 1"
  },
  {
    "fieldName": "SUB-LOCATION TYPE 2"
  },
  {
    "fieldName": "SUB-LOCATION VALUE 2"
  },
  {
    "fieldName": "SUB-LOCATION TYPE 3"
  },
  {
    "fieldName": "SUB-LOCATION VALUE 3"
  }
],
  "index": 1,
  "isEnabled": "y"
}
],
"transactionId": ""
}
```

8.7.2 Response

8.7.2.1 Successful Response

Body Fields:

Name	Description
status	Status of the API call
message	
statusCode	Status code (please refer attached excel sheet with details in section 7.5)
info.transactionId	transactionId from request.
info.application	Application of an order
info.universalCatalogName	Universal Catalog name
info.productCatalogName	Product catalog name
info.buyerOrderID, info.uocOrderID	Customer generated and user generated order id
info.orderStatus	Status of an order (please refer attached excel sheet in section 7.5)
info.requestNumber	Purchase order Number (PON)
info.buyerVersion	Order version
info.activityType	Order activity (Please refer attached excel sheet in section 7.5)
Info.supplementType	Supplement type of an order – refer appendix for possible values for this field
info.activityId	Id of the order activity
info.tradingPartner	Trading partner – to which order will be submitted
info.sellerID	ICSC – seller id of an order
info.buyerID	CCNA – buyer id of an order
info.project	Project of an order

Info.endUser and info.endUserAddress	endUser and endUserAddress for order created
info.owner	Owner of an order
info.createdDate	Order created date
info.lastUpdated	Last order update date
Additional info block attributes	Refer section : 9.2.6 Additional Info block attributes
Additional info block attributes	Refer section : 9.2.6 Additional Info block attributes

Response Code: HTTP 201 OK

Response Body (For action=save, action=submit):

```
{
  "status": "Success",
  "statusCode": "0000",
  "message": "PON: TX183510590101U has been successfully submitted.",
  "info": {
    "universalCatalogName": "UNIVERSAL",
    "productCatalogName": "ASR TRANSPORT SPECIAL ACCESS",
    "universalCatalogId": 59151,
    "productCatalogId": 59951,
    "uocOrderKey": 3171354,
    "orderStatus": "SUBMITTED",
    "activityId": "N",
    "activityType": "Install",
    "tradingPartner": "Green Tea Telecom",
    "transactionId": "112233",
    "requestNumber": "TX183510590101U",
    "buyerOrderID": "ASREFVE-34",
    "uocOrderID": "NSRTMETRN00476251",
    "application": "ASR_SEND",
    "owner": "example",
    "requestedDueDate": "01-19-2021",
    "createdDate": "2021-01-18 05:38:33.804",
    "lastUpdated": "2021-01-18 05:38:33.804",
    "buyerID": "OMQ",
    "sellerID": "CC30",
    "buyerVersion": "01",
    "quantity": "01",
    "endUser": "TEST",
```

```

    "endUserAddress": "450 NE TEST TEST D Bend OR 97701"
  }
}

```

The orderId returned would be based on the application type.

Response Body (For action=validate):

```

{
  "status" : "failure",
  "statusCode" : "1000",
  "info": {
    "universalCatalogName": "UNIVERSAL",
    "productCatalogName": "ASR TRANSPORT SPECIAL ACCESS",
    "universalCatalogId": 59151,
    "productCatalogId": 59951,
    "uocOrderKey": 3171353,
    "orderStatus": "CREATE ERROR",
    "activityId": "N",
    "activityType": "Install",
    "tradingPartner": "Green Tea Telecom",
    "transactionId": "112233",
    "requestNumber": "ASREFVE-AW3",
    "buyerOrderID": "ASREFVE-34",
    "uocOrderID": "NSRTMETRN00476231",
    "application": "ASR_SEND",
    "owner": "example",
    "requestedDueDate": "01-19-2021",
    "createdDate": "2021-01-18 05:03:44.934",
    "lastUpdated": "2021-01-18 05:03:44.934",
    "buyerID": "OMQ",
    "sellerID": "CC30",
    "buyerVersion": "01",
    "quantity": "01",
    "endUser": "EPLOROFFNET02_97701",
    "endUserAddress": "450 NE Windy Knolls D Bend OR 97701",
    "ruleErrorContainer": {
      "ruleError": [
        {
          "mappingName": "SALI_Form",
          "gui_context": "",
          "message": "The SALI Form cannot be used as a
standalone form.",
          "rule_ID": "SALI_9",
          "context":
"/asr_order/SALI_Formcontainer/SALI_Form",
          "context_VALUE": ""
        },
        {

```

```
        "mappingName": "REQTYP",
        "gui_context": "Base[1]/REQTYP",
        "message": "For position 1 REQTYP = E, EVCI = B, SEI
is populated, ACT = N or C then required forms = ASR, EVC and SES.
Prohibited forms = FGA, WAL, Trunking, Transport, EUSA, RING, ACI, ARI,
EOD, MEC, MSL, PC, TQ, VC, VCAT, PIP, DIS, PVC. ",
        "rule_ID": "FORM_REQTYP_E_8",
        "context":
"/asr_order/ASR_Form/asr_adminsection/REQTYP",
        "context_VALUE": "ED"
    }
}
}
}
```

8.7.2.2 Failure Response: Process Errors

Response Code: HTTP 409 Conflict

Response Body:

The response body will contain a list of validation errors and status as failure.

Possible error examples:

- Product Catalog does not exist
- Universal Catalog does not exist
- Base fields are missing
- Trading Partner does not exist
- Incorrect activity type

```
{
  "status" : "failure",
  "statusCode" : "1000",
  "errorList" : [{
    "errorCode" : "<code>",
    "description" : "Product Catalog does not exist"
  }]
}
```

```
{
  "status" : "failure",
  "statusCode" : "1000",
  "errorList" : [{
    "errorCode" : "<code>",
    "description" : "CCNA : Base field is missing"
  }]
}
```

```
}

```

8.7.2.3 Failure Response: Input Errors

Response Code: HTTP 400 Bad Request

8.8 Update Order for UOC Buyer

This API is used to update orders which are created in UOC. This API accepts requestNumber or uocOrderId or customerOrderId as a path params and complete order json in body. HTTP PUT method is used for this.

8.8.1 Request

8.8.1.1 URI

<https://{baseurl}/order/{id}>

Id – This 'Id' parameter will be decided by 'UpdateBy' Header.

The {id} can be any one of the three parameters - requestNumber, uocOrderId, customerOrderId. For example, if the {id} in the URI is a requestNumber then header value should be "requestNumber" like wise user has to pass the header value accordingly.

8.8.1.2 HTTP Method

PUT

8.8.1.3 Header

Accept : application/json

Authorization: Bearer <token>

UpdateBy: requestNumber **OR** uocOrderId **OR** customerOrderId

TransactionId : <STRING_TRANSACTION_ID>

8.8.1.4 Body

Name	Description
productCatalogName	Name of the product catalog to use for this order.
universalCatalogName	Name of the universal catalog to use for this order.

tradingPartner	The trading partner for which the order is submitted.
activity	Possible values for activity are (Install, Change, Disconnect, Inside Move, Outside Move, Record)
action	Possible values for Action are (save, submit, validate).
productOrder[]	Repeating group containing product section information
universalOrder[]	Repeating group containing Universal section information
productOrder[].sectionName OR universalOrder[].sectionName	Name of the section
productOrder[].fields OR universalOrder[].fields	Repeating section containing field information
productOrder[].fields[].fieldName OR universalOrder[].fields[].fieldName	This will be the fieldName or guiAliasName from the catalog.
productOrder[].fields[].value OR universalOrder[].fields[].value	The value for the field.

8.8.1.5 Sample Update Order Request Template:

```

{
  "action": "string",
  "activity": "string",
  "catalogName": "string",
  "tradingPartner": "string",
  "universalOrder": [
    {
      "sectionName": "string",
      "fields": [
        {
          "fieldName": "string",
          "guiAliasName": "string",

```

```
        "path":[ "string" ],
        "value":"string"
    }
],
"index":1,
"subSections":[
    {
        "sectionName":"string",
        "fields":[
            {
                "fieldName":"string",
                "guiAliasName":"string",
                "path":[ "string" ],
                "value":"string"
            }
        ],
        "index":1
    }
]
},
],
"productOrder":[
    {
        "sectionName":"string",
        "fields":[
            {
                "fieldName":"string",
                "guiAliasName":"string",
                "path":[ "string" ],
                "value":"string"
            }
        ],
        "index":1,
        "subSections":[
            {
                "sectionName":"string",
                "fields":[
                    {
                        "fieldName":"string",
                        "guiAliasName":"string",
                        "path":[ "string" ],
                        "value":"string"
                    }
                ],
                "index":1
            }
        ]
    }
]
```

```

    }
  ]
}

```

Sample Update order request

```

{
  "universalCatalogName": "",
  "productCatalogName": "ASR TRANSPORT SPECIAL ACCESS",
  "tradingPartner": "CenturyLink",
  "activity": "Install",
  "action": "submit",
  "universalOrder": [],
  "productOrder": [
    {
      "sectionName": "Base",
      "fields": [
        {
          "fieldName": "CCNA",
          "value": "OWS"
        },
        {
          "fieldName": "PON",
          "value": "NTDMASRTRNSPTST2"
        },
        {
          "fieldName": "ICSC",
          "value": "CI00"
        },
        {
          "fieldName": "DTSENT",
          "value": "03-31-2021-0614PM"
        },
        {
          "fieldName": "REQTYP",
          "value": "SD"
        },
        {
          "fieldName": "DDD",
          "value": "04-28-2021"
        },
        {
          "fieldName": "RTR",
          "value": "S = Send FOC and DLR"
        },
        {
          "fieldName": "BAN",
          "value": "E = Existing BAN"
        }
      ]
    }
  ]
}

```

```
    },
    {
      "fieldName": "CUST",
      "value": ""
    },
    {
      "fieldName": "GROUPLD",
      "value": ""
    },
    {
      "fieldName": "CUSTOMER_ORDER_ID",
      "value": ""
    }
  ],
  "index": 1,
  "isEnabled": "y"
},
{
  "sectionName": "ASR Administrative Section",
  "fields": [
    {
      "fieldName": "CC",
      "value": ""
    },
    {
      "fieldName": "UNE",
      "value": ""
    },
    {
      "fieldName": "QA",
      "value": ""
    },
    {
      "fieldName": "CBD",
      "value": ""
    },
    {
      "fieldName": "FDT",
      "value": ""
    },
    {
      "fieldName": "PROJECT",
      "value": ""
    },
    {
      "fieldName": "CCI",
      "value": ""
    }
  ]
}
```



```
        "fieldName": "CNO",
        "value": ""
    },
    {
        "fieldName": "PPTD",
        "value": ""
    },
    {
        "fieldName": "NOR",
        "value": ""
    },
    {
        "fieldName": "QSA",
        "value": "01"
    },
    {
        "fieldName": "AFO",
        "value": "Y"
    },
    {
        "fieldName": "EXP",
        "value": ""
    },
    {
        "fieldName": "EDA",
        "value": ""
    },
    {
        "fieldName": "AENG",
        "value": ""
    },
    {
        "fieldName": "ALBR",
        "value": ""
    },
    {
        "fieldName": "AGAUTH",
        "value": ""
    },
    {
        "fieldName": "DATED",
        "value": ""
    },
    {
        "fieldName": "LA",
        "value": ""
    },
    {
        "fieldName": "LADATED",
```

```

        "value": ""
    },
    {
        "fieldName": "LANM",
        "value": ""
    },
    {
        "fieldName": "SRN",
        "value": ""
    },
    {
        "fieldName": "FNI",
        "value": ""
    },
    {
        "fieldName": "FNT",
        "value": ""
    },
    {
        "fieldName": "CKR",
        "value": "211/T1/SNFCCA22/OKLDCA03"
    },
    {
        "fieldName": "UNIT",
        "value": "C = Number of lines, trunks,
facilities, circuits, CCS links, ring segments or unbundled elements"
    },
    {
        "fieldName": "PIU",
        "value": "100"
    },
    {
        "fieldName": "PLU",
        "value": ""
    },
    {
        "fieldName": "ECCKT",
        "value": ""
    },
    {
        "fieldName": "QTY",
        "value": "2"
    },
    {
        "fieldName": "ACTL",
        "value": "SNFCCA22XXD"
    },
    {
        "fieldName": "APOT",

```

```
        "value": ""
      },
      {
        "fieldName": "RORD",
        "value": ""
      },
      {
        "fieldName": "RPON",
        "value": ""
      },
      {
        "fieldName": "CCVN",
        "value": ""
      },
      {
        "fieldName": "ASC_EC",
        "value": ""
      },
      {
        "fieldName": "TSP",
        "value": ""
      },
      {
        "fieldName": "SAN",
        "value": ""
      },
      {
        "fieldName": "GOV",
        "value": ""
      },
      {
        "fieldName": "SPEC",
        "value": ""
      },
      {
        "fieldName": "PREV_PON",
        "value": ""
      },
      {
        "fieldName": "REMARKS",
        "value": ""
      }
    ],
    "index": 1,
    "isEnabled": "y"
  },
  {
    "sectionName": "ASR Bill Section",
    "fields": [
```

```
        {
            "fieldName": "ACNA",
            "value": "OWS"
        },
        {
            "fieldName": "TE",
            "value": "G = F & S & C & M"
        },
        {
            "fieldName": "FUSF",
            "value": "E = Exempt"
        },
        {
            "fieldName": "EBP",
            "value": ""
        },
        {
            "fieldName": "VTA",
            "value": "36"
        },
        {
            "fieldName": "VTAI",
            "value": "A"
        },
        {
            "fieldName": "TLR",
            "value": ""
        },
        {
            "fieldName": "IWBAN",
            "value": ""
        },
        {
            "fieldName": "PNUM",
            "value": ""
        },
        {
            "fieldName": "PSD",
            "value": ""
        }
    ],
    "index": 1,
    "isEnabled": "y"
},
{
    "sectionName": "ASR Contact Section",
    "fields": [
        {
            "fieldName": "CB TEL NO",
```

```

        "value": ""
      },
      {
        "fieldName": "CBPC",
        "value": ""
      },
      {
        "fieldName": "DRC",
        "value": ""
      }
    ],
    "index": 1,
    "isEnabled": "y"
  },
  {
    "sectionName": "TRANSPORT Circuit Detail Section",
    "fields": [
      {
        "fieldName": "TLV",
        "value": ""
      },
      {
        "fieldName": "SR",
        "value": ""
      },
      {
        "fieldName": "S25",
        "value": "B"
      },
      {
        "fieldName": "ER",
        "value": "4 = The cust certifies that the
sp acc is a termination that cannot make use of Telco common lines"
      },
      {
        "fieldName": "HVP",
        "value": ""
      },
      {
        "fieldName": "OTC",
        "value": ""
      },
      {
        "fieldName": "CFAU",
        "value": ""
      },
      {
        "fieldName": "CFA",
        "value": "101/T3/2/SNFCCA22XXD/OKLDCA03FXD"
      }
    ]
  }
}

```

```
    },
    {
      "fieldName": "MUXLOC",
      "value": "OKLDCA03"
    },
    {
      "fieldName": "SCFAU",
      "value": ""
    },
    {
      "fieldName": "SCFA",
      "value": ""
    },
    {
      "fieldName": "SECLOC",
      "value": "E"
    },
    {
      "fieldName": "ICOL",
      "value": ""
    },
    {
      "fieldName": "HBAN",
      "value": "E"
    },
    {
      "fieldName": "SMUXLOC",
      "value": ""
    },
    {
      "fieldName": "CCEA",
      "value": ""
    },
    {
      "fieldName": "SCCEA",
      "value": ""
    },
    {
      "fieldName": "GETO",
      "value": ""
    },
    {
      "fieldName": "GBTN",
      "value": ""
    },
    {
      "fieldName": "GCON",
      "value": ""
    },
  },
```

```
        {
            "fieldName": "GCON_TEL",
            "value": ""
        },
        {
            "fieldName": "REMARKS",
            "value": ""
        }
    ],
    "index": 1,
    "isEnabled": "y"
},
{
    "sectionName": "ACI Circuit Detail Section",
    "fields": [
        {
            "fieldName": "REFNUM",
            "value": "0002"
        },
        {
            "fieldName": "CKR",
            "value": "312/T1/SNFCCA22/OKLDCA03"
        },
        {
            "fieldName": "CKTACT",
            "value": ""
        },
        {
            "fieldName": "CFA",
            "value": "225/T3/7/SNFCCA22XXD/OKLDCA03FXD"
        },
        {
            "fieldName": "CFAU",
            "value": ""
        },
        {
            "fieldName": "HBAN",
            "value": "E"
        },
        {
            "fieldName": "CKR1",
            "value": ""
        },
        {
            "fieldName": "TSP",
            "value": ""
        },
        {
            "fieldName": "SCFA",
```

```

        "value": ""
    },
    {
        "fieldName": "SCFAU",
        "value": ""
    },
    {
        "fieldName": "CCEA",
        "value": ""
    },
    {
        "fieldName": "SECLOC_JKCODE",
        "value": ""
    },
    {
        "fieldName": "SECLOC_PCA",
        "value": ""
    },
    {
        "fieldName": "SECLOC_JKNUM",
        "value": ""
    },
    {
        "fieldName": "SECLOC_JKPOS",
        "value": ""
    },
    {
        "fieldName": "SECLOC_JS",
        "value": "D = New demarc (no registered
jack or PCA termination required)"
    },
    {
        "fieldName": "RORD",
        "value": ""
    },
    {
        "fieldName": "S25C",
        "value": "B = The customer has a blanket
exemption certification on file with the provider"
    },
    {
        "fieldName": "ER",
        "value": "4 = The cust certifies that the
sp acc is a termination that cannot make use of Telco common lines"
    },
    {
        "fieldName": "ECCKT",
        "value": ""
    },
    },

```



```
        {
            "fieldName": "SCCEA",
            "value": ""
        },
        {
            "fieldName": "SECLOC_SMJK",
            "value": ""
        },
        {
            "fieldName": "CRO2",
            "value": ""
        },
        {
            "fieldName": "RECCKT",
            "value": ""
        }
    ],
    "index": 1,
    "isEnabled": "y"
},
{
    "sectionName": "SALI Address Detail Section",
    "fields": [
        {
            "fieldName": "AFT",
            "value": ""
        },
        {
            "fieldName": "NCON",
            "value": ""
        },
        {
            "fieldName": "JS",
            "value": "D = New demarc (no registered
jack or PCA termination required)"
        },
        {
            "fieldName": "ICOL",
            "value": ""
        },
        {
            "fieldName": "PCA",
            "value": ""
        }
    ],
    "index": 1,
    "isEnabled": "y"
},
{
```

```
    "sectionName": "MULTI-EC Access Service Coordination
Company Detail Section",
    "fields": [
      {
        "fieldName": "ASCICSC",
        "value": ""
      },
      {
        "fieldName": "ASCHBAN",
        "value": ""
      }
    ],
    "index": 1,
    "isEnabled": "y"
  },
  {
    "sectionName": "MULTI-EC Other Exchange Company Detail
Section",
    "fields": [
      {
        "fieldName": "OECICSC",
        "value": ""
      },
      {
        "fieldName": "OECACT",
        "value": ""
      },
      {
        "fieldName": "OECDDD",
        "value": ""
      },
      {
        "fieldName": "OECBAN",
        "value": ""
      },
      {
        "fieldName": "OECHBAN",
        "value": ""
      },
      {
        "fieldName": "OECVTA",
        "value": ""
      },
      {
        "fieldName": "OECVTAI",
        "value": ""
      }
    ],
    "index": 1,
```

```
        "isEnabled": "y"
      },
      {
        "sectionName": "MULTI-EC Promotional Contract
Section",
        "fields": [
          {
            "fieldName": "PCSICSC",
            "value": ""
          },
          {
            "fieldName": "OECPNUM",
            "value": ""
          },
          {
            "fieldName": "OECPSD",
            "value": ""
          }
        ],
        "index": 1,
        "isEnabled": "y"
      },
      {
        "sectionName": "Billing/Contact Section",
        "fields": [],
        "index": 1,
        "isEnabled": "y",
        "subSections": [
          {
            "sectionName": "Billing Information",
            "fields": [
              {
                "fieldName": "Email",
                "value": "JOHN@ANYCOMPANY.COM"
              },
              {
                "fieldName": "Contact Name",
                "value": "JOHN"
              },
              {
                "fieldName": "Tel No/Ext",
                "value": ""
              },
              {
                "fieldName": "Fax",
                "value": ""
              },
              {
                "fieldName": "Address line 1",
```

```

        "value": ""
      },
      {
        "fieldName": "Address line 2",
        "value": ""
      },
      {
        "fieldName": "City",
        "value": ""
      },
      {
        "fieldName": "State",
        "value": ""
      },
      {
        "fieldName": "Zip",
        "value": ""
      },
      {
        "fieldName": "Bill Name",
        "value": ""
      },
      {
        "fieldName": "Secondary Bill
Name",
        "value": ""
      }
    ],
    "index": 1,
    "isEnabled": "y"
  },
  {
    "sectionName": "Requested By",
    "fields": [
      {
        "fieldName": "Email",
        "value":
"SUSAN.CONNAR@ANYCOMP.COM"
      },
      {
        "fieldName": "Contact Name",
        "value": "SUSAN"
      },
      {
        "fieldName": "Tel No/Ext",
        "value": "650-222-3333"
      },
      {
        "fieldName": "Fax",

```

```
        "value": ""
      },
      {
        "fieldName": "Address line 1",
        "value": ""
      },
      {
        "fieldName": "Address line 2",
        "value": ""
      },
      {
        "fieldName": "City",
        "value": ""
      },
      {
        "fieldName": "State",
        "value": ""
      },
      {
        "fieldName": "Zip",
        "value": ""
      }
    ],
    "index": 1,
    "isEnabled": "y"
  },
  {
    "sectionName": "Buyer Design Contact",
    "fields": [
      {
        "fieldName": "Email",
        "value":
"DESIGNER@ANYCOMPANY.COM"
      },
      {
        "fieldName": "Contact Name",
        "value": "DESIGNER"
      },
      {
        "fieldName": "Tel No/Ext",
        "value": "888-555-6790"
      },
      {
        "fieldName": "Fax",
        "value": ""
      },
      {
        "fieldName": "Address line 1",
        "value": "100 ANY STREET"
      }
    ]
  }
}
```

```
    },
    {
      "fieldName": "Address line 2",
      "value": ""
    },
    {
      "fieldName": "City",
      "value": "ANY CITY"
    },
    {
      "fieldName": "State",
      "value": "CA"
    },
    {
      "fieldName": "Zip",
      "value": "94080"
    }
  ],
  "index": 1,
  "isEnabled": "y"
},
{
  "sectionName": "Buyer Site Contact",
  "fields": [
    {
      "fieldName": "Email",
      "value":
"AMY.ROBERTS@ANYCOMPANY.COM"
    },
    {
      "fieldName": "Contact Name",
      "value": "AMY ROBERTS"
    },
    {
      "fieldName": "Tel No/Ext",
      "value": "405-270-5710"
    },
    {
      "fieldName": "Fax",
      "value": ""
    },
    {
      "fieldName": "Address line 1",
      "value": ""
    },
    {
      "fieldName": "Address line 2",
      "value": ""
    }
  ],
}
```

```
        {
            "fieldName": "City",
            "value": ""
        },
        {
            "fieldName": "State",
            "value": ""
        },
        {
            "fieldName": "Zip",
            "value": ""
        }
    ],
    "index": 1,
    "isEnabled": "y"
},
{
    "sectionName": "Buyer Implementation
Contact",
    "fields": [
        {
            "fieldName": "Email",
            "value":
"TECHONDUTY@ANYCOMPANY.COM"
        },
        {
            "fieldName": "Contact Name",
            "value": "TECH ON DUTY"
        },
        {
            "fieldName": "Tel No/Ext",
            "value": "888-555-7777"
        },
        {
            "fieldName": "Fax",
            "value": ""
        },
        {
            "fieldName": "Address line 1",
            "value": ""
        },
        {
            "fieldName": "Address line 2",
            "value": ""
        },
        {
            "fieldName": "City",
            "value": ""
        },
    ],
```

```
        {
            "fieldName": "State",
            "value": ""
        },
        {
            "fieldName": "Zip",
            "value": ""
        }
    ],
    "index": 1,
    "isEnabled": "y"
},
{
    "sectionName": "Buyer Maintenance Contact",
    "fields": [
        {
            "fieldName": "Email",
            "value": ""
        },
        {
            "fieldName": "Contact Name",
            "value": ""
        },
        {
            "fieldName": "Tel No/Ext",
            "value": ""
        },
        {
            "fieldName": "Fax",
            "value": ""
        },
        {
            "fieldName": "Address line 1",
            "value": ""
        },
        {
            "fieldName": "Address line 2",
            "value": ""
        },
        {
            "fieldName": "City",
            "value": ""
        },
        {
            "fieldName": "State",
            "value": ""
        },
        {
            "fieldName": "Zip",
```



```

        "value": ""
      }
    ],
    "index": 1,
    "isEnabled": "y"
  }
],
},
{
  "sectionName": "NC / NCI / SECNCI",
  "fields": [
    {
      "fieldName": "Connection Type",
      "value": ""
    },
    {
      "fieldName": "Bandwidth Profile",
      "value": ""
    },
    {
      "fieldName": "Physical Interface",
      "value": ""
    },
    {
      "fieldName": "Handoff Type",
      "value": ""
    },
    {
      "fieldName": "NC",
      "value": "HC--"
    },
    {
      "fieldName": "NCI",
      "value": "04DS9.15"
    },
    {
      "fieldName": "SECNCI",
      "value": "04DS6.44"
    }
  ],
  "index": 1,
  "isEnabled": "y"
},
{
  "sectionName": "End User Secondary Location",
  "fields": [
    {
      "fieldName": "EUNAME",
      "value": "THE GREAT ESCAPE"
    }
  ]
}

```

```
    },
    {
      "fieldName": "EUKEY",
      "value": "1317503"
    },
    {
      "fieldName": "ENDUSERID",
      "value": "GREAT ESCAPE-1"
    },
    {
      "fieldName": "SITEID",
      "value": "323 FILMORE AV"
    },
    {
      "fieldName": "EUADDRESSKEY",
      "value": "1314154"
    },
    {
      "fieldName": "EUADDRESSNAME",
      "value": "323 FILMORE AV BLDG 3,RM 343 SAN
FRANCISCO CA 90909"
    },
    {
      "fieldName": "STREET",
      "value": "323 FILMORE AV"
    },
    {
      "fieldName": "ADDRESS LINE 2",
      "value": "BLDG 3,RM 343"
    },
    {
      "fieldName": "CITY",
      "value": "SAN FRANCISCO"
    },
    {
      "fieldName": "STATE",
      "value": "CA"
    },
    {
      "fieldName": "ZIPCODE",
      "value": "90909"
    },
    {
      "fieldName": "COUNTRY",
      "value": ""
    },
    {
      "fieldName": "LATITUDE",
      "value": ""
    }
  ],
  {
    "fieldName": "LATITUDE",
    "value": ""
  }
}
```

```
    },
    {
      "fieldName": "LONGITUDE",
      "value": ""
    },
    {
      "fieldName": "ACCESSINFO",
      "value": ""
    },
    {
      "fieldName": "WORKINGTELEPHONE",
      "value": ""
    },
    {
      "fieldName": "PRIMARY NAME",
      "value": "JIMMY"
    },
    {
      "fieldName": "PRIMARY PHONE1",
      "value": "415-323-1234"
    },
    {
      "fieldName": "PRIMARY PHONE2",
      "value": ""
    },
    {
      "fieldName": "PRIMARY EMAIL",
      "value": "JIMMYJOHN@ANYCOMPANY.COM"
    },
    {
      "fieldName": "SECONDARY NAME",
      "value": ""
    },
    {
      "fieldName": "SECONDARY PHONE1",
      "value": ""
    },
    {
      "fieldName": "SECONDARY PHONE2",
      "value": ""
    },
    {
      "fieldName": "SECONDARY EMAIL",
      "value": ""
    },
    {
      "fieldName": "NOTE",
      "value": ""
    },
  },
```

```
{
  "fieldName": "STREET NUMBER PREFIX",
  "value": ""
},
{
  "fieldName": "STREET NUMBER",
  "value": "323"
},
{
  "fieldName": "STREET NUMBER SUFFIX",
  "value": ""
},
{
  "fieldName": "STREET DIRECTIONAL PREFIX",
  "value": ""
},
{
  "fieldName": "STREET NAME",
  "value": "FILMORE"
},
{
  "fieldName": "STREET TYPE",
  "value": "AV"
},
{
  "fieldName": "STREET DIRECTIONAL SUFFIX",
  "value": ""
},
{
  "fieldName": "SUB-LOCATION TYPE 1",
  "value": "BLDG"
},
{
  "fieldName": "SUB-LOCATION VALUE 1",
  "value": "3"
},
{
  "fieldName": "SUB-LOCATION TYPE 2",
  "value": "RM"
},
{
  "fieldName": "SUB-LOCATION VALUE 2",
  "value": "343"
},
{
  "fieldName": "SUB-LOCATION TYPE 3",
  "value": ""
},
{
```

```

        "fieldName": "SUB-LOCATION VALUE 3",
        "value": ""
    },
    ],
    "index": 1,
    "isEnabled": "y"
}
],
"transactionId": ""
}

```

8.8.2 Response

8.8.2.1 Successful Response

Response Code: HTTP 200 OK

Response Body fields:

Name	Description
status	Status of the API call
statusCode	Status code (please refer attached excel sheet with details in section 7.5)
info.transactionId	transactionId from request.
info.application	Application of an order
Info.supplementType	Supplement type of an order – refer appendix for possible values for this field
info.universalCatalogName	Universal Catalog name
info.productCatalogName	Product catalog name
info.buyerOrderID, info.uocOrderID	Customer generated and user generated order id
info.orderStatus	Status of an order (please refer attached excel sheet in section 7.5)
info.requestNumber	Purchase order Number (PON)
info.buyerVersion	Order version

info.activityType	Order activity (Please refer attached excel sheet in section 7.5)
info.activityId	Id of the order activity
info.tradingPartner	Trading partner – to which order will be submitted
info.sellerID	ICSC – seller id of an order
info.buyerID	CCNA – buyer id of an order
info.project	Project of an order
info.endUser and info.endUserAddress	endUser and endUserAddress for order created
info.owner	Owner of an order
info.createdDate	Order created date
info.lastUpdated	Last order update date
Additional info block attributes	Refer section : 9.2.6 Additional Info block attributes
Additional info block attributes	Refer section : 9.2.6 Additional Info block attributes

Response Body (For action=save, action=submit):

```
{
  "status": "Success",
  "statusCode": "0000",
  "message": "PON: TX183510590101U has been successfully submitted.",
  "info": {
    "universalCatalogName": "UNIVERSAL",
    "productCatalogName": "ASR TRANSPORT SPECIAL ACCESS",
    "universalCatalogId": 59151,
    "productCatalogId": 59951,
    "uocOrderKey": 3171354,
    "orderStatus": "SUBMITTED",
    "activityId": "N",
    "activityType": "Install",
    "tradingPartner": "Green Tea Telecom",
    "transactionId": "110110",
```

```

    "requestNumber": "TX183510590101U",
    "buyerOrderID": "ASREFVE-34",
    "uocOrderID": "NSRTMETRN00476251",
    "application": "ASR_SEND",
    "owner": "example",
    "requestedDueDate": "01-20-2021",
    "createdDate": "2021-01-18 05:38:33.804",
    "lastUpdated": "2021-01-18 05:38:35.502",
    "buyerID": "OMQ",
    "sellerID": "CC30",
    "buyerVersion": "02",
    "supplementType": "DUE DATE CHANGE",
    "quantity": "01",
    "endUser" : "TEST",
    "endUserAddress" : "2070 Tyr Blvd N St Peter FL 33710",
  }
}

```

Response Body (For action=validate):

```

{
  "status" : "failure",
  "statusCode" : "1000",
  "info" : {
    "transactionId" : "123123",
    "universalCatalogName" : "UNIVERSAL",
    "productCatalogName" : "EVPL COMBO - EU",
    "universalCatalogId": 59151,
    "productCatalogId": 59951,
    "application": "ASR_SEND",
    "activityId": "N",
    "activityType" : "Install",
    "tradingPartner" : "ATT",
    "sellerID" : "SW02",
    "buyerID" : "OMZ",
    "ruleErrorContainer" : {
      "ruleError" : [{
        "mappingName" : "INIT_TELNO",
        "rule_ID" : "ASR_contact_INIT_TELNO_2",
        "message" : "The valid format for INIT_TELNO
, when populated, is 10 - 17 numeric characters with special
character of a hyphen (-) in telephone number format.",
        "context" :
"/asr_order/ASR_Form/asr_contactsection/INIT_TELNO",
        "context VALUE" : "123123123"
      }
    ]
  }
}

```

```
    }
  ]
}
}
```

8.8.2.2 Failure Response: Process Errors

Response Code: HTTP 409 Conflict

Response Body:

The response body will contain a list of validation errors and status as failure.

Possible errors:

- Product Catalog does not exist
- Universal Catalog does not exist
- Base fields are missing
- Trading Partner does not exist
- Incorrect activity type

```
{
  "status" : "failure",
  "statusCode" : "1000",
  "errorList" : [{
    "errorCode" : "<code>",
    "description" : "Catalog does not exist"
  }]
}
```

```
{
  "status" : "failure",
  "statusCode" : "1000",
  "errorList" : [{
    "errorCode" : "<code>",
    "description" : "PON : Base field is missing"
  }]
}
```

8.8.2.3 Failure Response: Input Errors

Response Code: HTTP 400 Bad Request

8.9 Cancel Order for UOC Buyer

This API is used to cancel orders which are created in UOC. This API accepts requestNumber or uocOrderId or customerOrderId as a path params and complete order json in body. HTTP PUT method is used for this.

8.9.1 Request

8.9.1.1 URI

<https://{baseurl}/order/{id}/cancel>

Id – This 'Id' parameter will be decided by 'CancelBy' Header.

The {id} can be any one of the three parameters - requestNumber, uocOrderId, customerOrderId. For example, if the {id} in the URI is a requestNumber then header value should be "requestNumber" like wise user has to pass the header value accordingly.

8.9.1.2 HTTP Method

PUT

8.9.1.3 Header

Authorization: Bearer <token>

CancelBy: requestNumber **OR** uocOrderId **OR** customerOrderId

TransactionId : <STRING_TRANSACTION_ID>

8.9.2 Response

8.9.2.1 Successful Response

Response Code: HTTP 200 OK

Response Body fields:

Name	Description
status	Status of the API call
statusCode	Status code (please refer attached excel sheet with details in section 7.5)
info.transactionId	transactionId from request.
info.application	Application of an order
Info.supplementType	Supplement type of an order – refer appendix for possible values for this field

info.universalCatalogName	Universal Catalog name
info.productCatalogName	Product catalog name
info.buyerOrderID, info.uocOrderID	Customer generated and user generated order id
info.orderStatus	Status of an order (please refer attached excel sheet in section 7.5)
info.requestNumber	Purchase order Number (PON)
info.buyerVersion	Order version
info.activityType	Order activity (Please refer attached excel sheet in section 7.5)
info.activityId	Id of the order activity
info.tradingPartner	The trading partner for which the order is submitted.
info.sellerID	ICSC – seller id of an order
info.buyerID	CCNA – buyer id of an order
info.project	Project of an order
info.endUser and info.endUserAddress	endUser and endUserAddress for order created
info.owner	Owner of an order
info.createdDate	Order created date
info.lastUpdated	Last order update date
Additional info block attributes	Refer section : 9.2.6 Additional Info block attributes
Additional info block attributes	Refer section : 9.2.6 Additional Info block attributes

Response Body (For action=save, action=submit):

```
{
```

```
"status": "Success",
"statusCode": "0000",
"message": "PON: TX183510590101U has been successfully
canceled.",
"info": {
  "universalCatalogName": "UNIVERSAL",
  "productCatalogName": "ASR TRANSPORT SPECIAL ACCESS",
  "universalCatalogId": 59151,
  "productCatalogId": 59951,
  "uocOrderKey": 3171354,
  "orderStatus": "SUBMITTED",
  "activityId": "N",
  "activityType": "Install",
  "tradingPartner": "Green Tea Telecom",
  "transactionId": "110110",
  "requestNumber": "TX183510590101U",
  "buyerOrderID": "ASREFVE-34",
  "uocOrderID": "NSRTMETRN00476251",
  "application": "ASR_SEND",
  "owner": "example",
  "requestedDueDate": "01-20-2021",
  "buyerCanceledDate": "01-18-2021",
  "createdDate": "2021-01-18 05:38:33.804",
  "lastUpdated": "2021-01-18 05:41:45.09",
  "buyerID": "OMQ",
  "sellerID": "CC30",
  "buyerVersion": "03",
  "supplementType": "CANCEL",
  "endUser": "TEST",
  "endUserAddress": "450 NE TEST TEST D Bend OR 97701"
}
}
```

Response Body (For action=validate):

```
{
  "status" : "failure",
  "statusCode" : "1000",
  "info" : {
    "universalCatalogName" : "UNIVERSAL",
    "productCatalogName" : "EVPL COMBO - EU",
    "activityType" : "Install",
    "tradingPartner" : "ATT",
    "sellerID" : "SW02",
    "buyerID" : "OMZ",
```

```

    "ruleErrorContainer" : {
      "ruleError" : [{
        "mappingName" : "INIT_TELNO",
        "rule_ID" : "ASR_contact_INIT_TELNO_2",
        "message" : "The valid format for INIT_TELNO
, when populated, is 10 - 17 numeric characters with special
character of a hyphen (-) in telephone number format.",
        "context" :
"/asr_order/ASR_Form/asr_contactsection/INIT_TELNO",
        "context_VALUE" : "123123123"
      }
    ]
  }
}

```

8.9.2.2 Failure Response: Process Errors

Response Code: HTTP 409 Conflict

Response Body:

The response body will contain a list of validation errors and status as failure.

Possible errors:

- Product Catalog does not exist
- Universal Catalog does not exist
- Base fields are missing
- Trading Partner does not exist
- Incorrect activity type

```

{
  "status" : "failure",
  "statusCode" : "1000",
  "errorList" : [{
    "errorCode" : "<code>",
    "description" : "Catalog does not exist"
  }]
}

```

```

{
  "status" : "failure",
  "statusCode" : "1000",
  "errorList" : [{
    "errorCode" : "<code>",
    "description" : "PON : Base field is missing"
  }]
}

```

```

    }
  }
}

```

8.9.2.3 Failure Response: Input Errors

Response Code: HTTP 400 Bad Request

8.10 Get Order

This API is used to get Order details for particular orderId and version. This is a HTTP GET request.

8.10.1 Request

8.10.1.1 URI

<https://{baseurl}/order/{id}>

Id – This 'Id' parameter will be decided by 'GetBy' Header.

The {id} can be any one of the three parameters - requestNumber, uocOrderId, customerOrderId. So, from now all the API calls should pass a new header parameter as stated below. For example, if the {id} in the URI is a requestNumber then header value should be "requestNumber" like wise user has to pass the header value accordingly.

8.10.1.2 HTTP Method

GET

8.10.1.3 Header

Accept : application/json

Authorization: Bearer <token>

GetBy: requestNumber OR uocOrderId OR customerOrderId

8.10.2 Response

8.10.2.1 Successful Response

Response Code: HTTP 200 OK

Response Body Fields:

Name	Description
status	Status of the API call
statusCode	Staus code (please refer attached excel sheet with details in section 7.5)

info.universalCatalogName	Universal Catalog name
info.transactionId	transactionId from request.
info.supplementType	Supplement type of an order – refer appendix for possible values for this field
info.productCatalogName	Product catalog name
info.productCatalogID, info.universalCatalogID	Catalog Ids used in order
info.activityId	Id of the order activity
info.application	Application of an order
info.buyerOrderID, info.uocOrderID	Customer generated and user generated order id
info.orderStatus	Status of an order (please refer attached excel sheet in section 7.5)
info.requestNumber	Purchase order Number (PON)
info.buyerVersion	Order version
info.activityType	Order activity (Please refer attached excel sheet in section 7.5)
info.tradingPartner OR info.seller	The trading partner for which the order is submitted. For marketplace customers – 'seller' field can be used For All other customers – either of 'tradingPartner' OR 'seller' can be used
info.sellerID	ICSC – seller id of an order
info.buyerID	CCNA – buyer id of an order
info.project	Project of an order
info.endUser and info.ndUserAddress	endUser and endUserAddress for order created
info.owner	Owner of an order

info.createdDate	Order created date
info.lastUpdated	Last order update date
productOrder[]	Repeating group containing product section information
universalOrder[]	Repeating group containing Universal section information
productOrder[].sectionName OR universalOrder[].sectionName	Name of the section
productOrder[].fields OR universalOrder[].fields	Repeating section containing field information
productOrder[].fields[].fieldName OR universalOrder[].fields[].fieldName	This will be the fieldName or guiAliasName from the catalog.
productOrder[].fields[].value OR universalOrder[].fields[].value	The value for the field.
Additional info block attributes	Refer section : 9.2.6 Additional Info block attributes

Response Body:

Sample Message template:

```

{
  "info":{
    "transactionId":"string",
    "responseSeqId":long,
    "universalCatalogName":"string",
    "productCatalogName":"string",
    "universalCatalogId": "sting",
    "productCatalogId": "string",
    "buyerOrderID":"string",
    "uocOrderID":"string",
    "requestNumber":"string",
    "buyerVersion":"string",
    "orderStatus":"string",
    "activityId":"string",
    "application": "string",
  }
}

```

```
"activityType":"string",
"tradingPartner":"string",
"sellerID" : "string",
"buyerID" : "string",
"project":"string",
"endUser":"string",
"endUserAddress":"string",
"supplementType": "string",
"owner":"string",
"createdDate":"string",
"lastUpdated":"string"
},
"universalOrder":[
  {
    "sectionName":"string",
    "fields":[
      {
        "fieldName":"string",
        "guiAliasName":"string",
        "path":[ "string" ],
        "value":"string"
      }
    ],
    "index":1,
    "subSections":[
      {
        "sectionName":"string",
        "fields":[
          {
            "fieldName":"string",
            "guiAliasName":"string",
            "path":[ "string" ],
            "value":"string"
          }
        ],
        "index":1
      }
    ]
  }
],
"productOrder":[
  {
    "sectionName":"string",
    "fields":[
      {
```



```

        "fieldName":"string",
        "guiAliasName":"string",
        "path":[ "string" ],
        "value":"string"
    }
],
"index":1,
"subSections":[
    {
        "sectionName":"string",
        "fields":[
            {
                "fieldName":"string",
                "guiAliasName":"string",
                "path":[ "string" ],
                "value":"string"
            }
        ],
        "index":1
    }
]
}
]]

```

8.10.2.2 Sample get response

```

{
  "info" : {
    "universalCatalogName" : "UNIVERSAL",
    "productCatalogName" : "EVPL COMBO - EU",
    "universalCatalogId": 59151,
    "productCatalogId": 59951,
    "application": "ASR_SEND",
    "activityId": "N",
    "buyerOrderID" : "12345678",
    "uocOrderID" : "123123",
    "requestNumber" : "MN181330210H07ME",
    "buyerVersion" : "01",
    "orderStatus" : "SUBMITTED",
    "activityType" : "Install",
    "tradingPartner" : "ATT",
    "sellerID" : "TW01",
    "buyerID" : "OMQ",
    "project" : "null",

```

```
"endUser" : "HOSANNA LUTHERAN DUNDAS",
"endUserAddress" : "205 2ND ST S",
"owner" : "example",
"createdDate" : "05/10/2019 02:10:25",
"lastUpdated" : "05/15/2019 12:16:43"
},
"universalOrder": [{
  "sectionName": "Base",
  "fields": [{
    "fieldName": "Customer Order ID",
    "path": ["UNIVERSAL", "BASE"],
    "guiAliasName": "Customer Order ID",
    "required": "y",
    "fieldType": "",
    "value": "12345678"
  }],
  "index": 1
}, {
  "sectionName": "Order",
  "fields": [{
    "fieldName": "Customer Quote ID",
    "path": ["UNIVERSAL", "Order"],
    "guiAliasName": "Customer Quote ID",
    "required": "n",
    "fieldType": "",
    "value": "MN181930210H07ME"
  }, {
    "fieldName": "Requested Due Date",
    "path": ["UNIVERSAL", "Order"],
    "guiAliasName": "Requested Due Date",
    "required": "n",
    "fieldType": "date",
    "value": "08-29-2019"
  }, {
    "fieldName": "Seller Quote ID",
    "path": ["UNIVERSAL", "Order"],
    "guiAliasName": "Seller Quote ID",
    "required": "n",
    "fieldType": "",
    "value": "PCAT-4704375-3"
  }, {
    "fieldName": "Expedite",
    "path": ["UNIVERSAL", "Order"],
    "guiAliasName": "Expedite",
    "required": "n",
```

```
        "fieldType": "",
        "value": "Y"
    }, {
        "fieldName": "Buyer Project ID",
        "path": ["UNIVERSAL", "Order"],
        "guiAliasName": "Buyer Project ID",
        "required": "n",
        "fieldType": "",
        "value": "NEUSTARPROJECT-1"
    }, {
        "fieldName": "Pricing Term Duration",
        "path": ["UNIVERSAL", "Product"],
        "guiAliasName": "Pricing Term Duration",
        "required": "n",
        "fieldType": "",
        "value": "36"
    }, {
        "fieldName": "Order Source",
        "path": ["UNIVERSAL", "Order"],
        "guiAliasName": "Order Source",
        "required": "n",
        "fieldType": "",
        "value": "MANUAL"
    }, {
        "fieldName": "Remarks",
        "path": ["UNIVERSAL", "Order"],
        "guiAliasName": "Remarks",
        "required": "n",
        "fieldType": "",
        "value": "PLZ SEND RFC2544 & MAC ADDR"
    }
  ],
  "index": 1
}, {
  "sectionName": "Customer Information",
  "fields": [{
    "fieldName": "Customer ID",
    "path": ["UNIVERSAL", "Site"],
    "guiAliasName": "Customer ID",
    "required": "n",
    "fieldType": "",
    "value": "HOSANNA-1"
  }, {
    "fieldName": "Customer Name",
    "path": ["UNIVERSAL", "Site"],
    "guiAliasName": "Customer Name",
```

```
    "required": "n",
    "fieldType": "",
    "value": "RICK NOVAK"
  }, {
    "fieldName": "Site ID",
    "path": ["UNIVERSAL", "Site"],
    "guiAliasName": "Site ID",
    "required": "n",
    "fieldType": "",
    "value": "DUNDAS-1"
  }, {
    "fieldName": "Address Line 1",
    "path": ["UNIVERSAL", "Site"],
    "guiAliasName": "Address Line 1",
    "required": "n",
    "fieldType": "",
    "value": "205 2ND ST S"
  }, {
    "fieldName": "Address Line 2",
    "path": ["UNIVERSAL", "Site"],
    "guiAliasName": "Address Line 2",
    "required": "n",
    "fieldType": "",
    "value": "FL 1 RM CUST TELCO"
  }, {
    "fieldName": "City",
    "path": ["UNIVERSAL", "Site"],
    "guiAliasName": "City",
    "required": "n",
    "fieldType": "",
    "value": "DUNDAS"
  }, {
    "fieldName": "State",
    "path": ["UNIVERSAL", "Site"],
    "guiAliasName": "State",
    "required": "n",
    "fieldType": "",
    "value": "MN"
  }, {
    "fieldName": "Zip Code",
    "path": ["UNIVERSAL", "Site"],
    "guiAliasName": "Zip Code",
    "required": "n",
    "fieldType": "",
    "value": "55019"
  }
```

```

    }, {
      "fieldName": "Local Site Access Information",
      "path": ["UNIVERSAL", "Site"],
      "guiAliasName": "Local Site Access Information",
      "required": "n",
      "fieldType": "",
      "value": "8AM-6PM"
    }, {
      "fieldName": "Local Site Working Phone",
      "path": ["UNIVERSAL", "Site"],
      "guiAliasName": "Local Site Working Phone",
      "required": "n",
      "fieldType": "",
      "value": "999-111-5555"
    }, {
      "fieldName": "Local Site Contact Name ",
      "path": ["UNIVERSAL", "Site"],
      "guiAliasName": "Local Site Contact Name ",
      "required": "n",
      "fieldType": "",
      "value": "HOSANNA CONTACT 1"
    }, {
      "fieldName": "Local Site Contact Phone_Ext",
      "path": ["UNIVERSAL", "Site"],
      "guiAliasName": "Local Site Contact Phone_Ext",
      "required": "n",
      "fieldType": "",
      "value": "999-111-5555"
    }, {
      "fieldName": "Local Site Contact Additional Phone
",
      "path": ["UNIVERSAL", "Site"],
      "guiAliasName": "Local Site Contact Additional
Phone ",
      "required": "n",
      "fieldType": "",
      "value": "999-222-5555"
    }, {
      "fieldName": "Local Site Contact Email ",
      "path": ["UNIVERSAL", "Site"],
      "guiAliasName": "Local Site Contact Email ",
      "required": "n",
      "fieldType": "",
      "value": "RICK_NOVAK@ANYCOMP.COM"
    }, {

```

```

        "fieldName": "Alt Local Site Contact Name",
        "path": ["UNIVERSAL", "Site"],
        "guiAliasName": "Alt Local Site Contact Name",
        "required": "n",
        "fieldType": "",
        "value": "HOSANNA CONTACT 2"
    }, {
        "fieldName": "Alt Local Site Contact Phone_Ext",
        "path": ["UNIVERSAL", "Site"],
        "guiAliasName": "Alt Local Site Contact
Phone_Ext",
        "required": "n",
        "fieldType": "",
        "value": "999-333-5555"
    }, {
        "fieldName": "Alt Local Site Contact Additional
Phone ",
        "path": ["UNIVERSAL", "Site"],
        "guiAliasName": "Alt Local Site Contact
Additional Phone ",
        "required": "n",
        "fieldType": "",
        "value": "999-555-5555"
    }, {
        "fieldName": "Alt Local Site Contact Email ",
        "path": ["UNIVERSAL", "Site"],
        "guiAliasName": "Alt Local Site Contact Email ",
        "required": "n",
        "fieldType": "",
        "value": "RICK_NOVAK@ANYCOMP.COM"
    }, {
        "fieldName": "Additional Site Information",
        "path": ["UNIVERSAL", "Site"],
        "guiAliasName": "Additional Site Information",
        "required": "n",
        "fieldType": "",
        "value": "ENTRANCE NEXT DOOR FROM SUNOCO GAS
STATION"
    }
  ]],
  "index": 1
}, {
  "sectionName": "Contact",
  "fields": [{
    "fieldName": "Requested By Email",
    "path": ["UNIVERSAL", "Requester"],

```

```
        "guiAliasName": "Requested By Email",
        "required": "n",
        "fieldType": "",
        "value": "RICK_NOVAK@ANYCOMP.COM"
    }],
    "index": 1
}, {
    "sectionName": "Billing",
    "fields": [{
        "fieldName": "Billing Account Number",
        "path": ["UNIVERSAL", "billingArrangements"],
        "guiAliasName": "Billing Account Number",
        "required": "n",
        "fieldType": "",
        "value": "E"
    }],
    "index": 1
}, {
    "sectionName": "Product Details ",
    "fields": [{
        "fieldName": "Product Name",
        "path": ["UNIVERSAL", "Product"],
        "guiAliasName": "Product Name",
        "required": "n",
        "fieldType": "",
        "value": "EVPL"
    }], {
        "fieldName": "Connection Type",
        "path": ["UNIVERSAL", "NC Derivation Fields"],
        "guiAliasName": "Connection Type",
        "required": "n",
        "fieldType": "",
        "value": "UNI (EVPL)"
    }], {
        "fieldName": "Data Rate/Bandwidth Profile",
        "path": ["UNIVERSAL", "NC Derivation Fields"],
        "guiAliasName": "Data Rate/Bandwidth Profile",
        "required": "n",
        "fieldType": "",
        "value": "UP TO 100 MBPS"
    }], {
        "fieldName": "Bit Rate/Physical Interface",
        "path": ["UNIVERSAL", "NC Derivation Fields"],
        "guiAliasName": "Bit Rate/Physical Interface",
        "required": "n",
```

```

        "fieldType": "",
        "value": "100 MBPS"
    }, {
        "fieldName": "Interface Type",
        "path": ["UNIVERSAL", "NC Derivation Fields"],
        "guiAliasName": "Interface Type",
        "required": "n",
        "fieldType": "",
        "value": "100BASE-T"
    }, {
        "fieldName": "Handoff Type",
        "path": ["UNIVERSAL", "NC Derivation Fields"],
        "guiAliasName": "Handoff Type",
        "required": "n",
        "fieldType": "",
        "value": "COPPER/ELECTRICAL"
    }, {
        "fieldName": "Connector Type",
        "path": ["UNIVERSAL", "NC Derivation Fields"],
        "guiAliasName": "Connector Type",
        "required": "n",
        "fieldType": "",
        "value": "RJ-45"
    }, {
        "fieldName": "MRC",
        "path": ["UNIVERSAL", "Order"],
        "guiAliasName": "MRC",
        "required": "n",
        "fieldType": "",
        "value": "MRC: $748.22"
    }, {
        "fieldName": "NRC",
        "path": ["UNIVERSAL", "Order"],
        "guiAliasName": "NRC",
        "required": "n",
        "fieldType": "",
        "value": "NRC: $600.00"
    }
  ]],
  "index": 1
}, {
  "sectionName": "Physical Circuit ",
  "fields": [{
    "fieldName": "Customer Service ID",
    "path": ["UNIVERSAL", "Product"],
    "guiAliasName": "Customer Service ID",

```



```

        "required": "n",
        "fieldType": "",
        "value": "CUSTSERVID-1"
    }, {
        "fieldName": "Buyer Circuit ID Reference",
        "path": ["UNIVERSAL", "Product"],
        "guiAliasName": "Buyer Circuit ID Reference",
        "required": "n",
        "fieldType": "",
        "value": "70.KEGS.902040..CBCL.."
    }, {
        "fieldName": "Seller Circuit ID",
        "path": ["UNIVERSAL", "Order"],
        "guiAliasName": "Seller Circuit ID",
        "required": "n",
        "fieldType": "",
        "value": "MN/KXFN/040134/LVLC"
    }, {
        "fieldName": "Physical Circuit Speed",
        "path": ["UNIVERSAL", "Order"],
        "guiAliasName": "Off-net Operator UNI Port
Speed",
        "required": "n",
        "fieldType": "",
        "value": "100M"
    }, {
        "fieldName": "Telecommunications Service
Priority",
        "path": ["UNIVERSAL", "Order"],
        "guiAliasName": "Telecommunications Service
Priority",
        "required": "n",
        "fieldType": "",
        "value": "TSP12345C-E1"
    }
}],
    "index": 1
}, {
    "sectionName": "Virtual Circuit",
    "fields": [{
        "fieldName": "Customer Service ID",
        "path": ["UNIVERSAL", "Order"],
        "guiAliasName": "Customer Service ID",
        "required": "n",
        "fieldType": "",
        "value": "CUSTSERVID-2"
    }

```



```
    "guiAliasName": "Neustar NNI Location CLI",
    "required": "n",
    "fieldType": "",
    "value": "MPLSMNCD"
  }, {
    "fieldName": "Off-net Operator Location CLI",
    "path": ["UNIVERSAL", "Neustar"],
    "guiAliasName": "Off-net Operator Location CLI",
    "required": "n",
    "fieldType": "",
    "value": "MPLSMNCD47W"
  }],
  "index": 1,
  "subSections": [{
    "sectionName": "Class of Service - Customer",
    "fields": [{
      "fieldName": "ENNI COS Action",
      "path": ["UNIVERSAL", "Order"],
      "guiAliasName": "ENNI COS Action",
      "required": "n",
      "fieldType": "",
      "value": "N"
    }, {
      "fieldName": "ENNI Class of Service",
      "path": ["UNIVERSAL", "Order"],
      "guiAliasName": "ENNI Class of Service",
      "required": "n",
      "fieldType": "",
      "value": "BEST EFFORT"
    }, {
      "fieldName": "ENNI COS SPEC",
      "path": ["UNIVERSAL", "Order"],
      "guiAliasName": "ENNI COS SPEC",
      "required": "n",
      "fieldType": "",
      "value": " OEMAR1"
    }, {
      "fieldName": "ENNI COS Bandwidth",
      "path": ["UNIVERSAL", "Order"],
      "guiAliasName": "ENNI COS Bandwidth",
      "required": "n",
      "fieldType": "",
      "value": "50M"
    }
  ]},
  "index": 1,
```

```
        "subSections": []
      }
    ], {
      "sectionName": "Virtual Circuit Port Reference -
Operator",
      "fields": [{
        "fieldName": "UNI Port Action",
        "path": ["UNIVERSAL", "Order"],
        "guiAliasName": "UNI Port Action",
        "required": "n",
        "fieldType": "",
        "value": "N"
      }, {
        "fieldName": "UNI Circuit Identifier",
        "path": ["UNIVERSAL", "Order"],
        "guiAliasName": "UNI Circuit Identifier",
        "required": "n",
        "fieldType": "",
        "value": "MN/KXFN/040134/LVLC"
      }, {
        "fieldName": "UNI Ethernet Switch Point",
        "path": ["UNIVERSAL", "Order"],
        "guiAliasName": "UNI Ethernet Switch Point",
        "required": "n",
        "fieldType": "",
        "value": "MPLSMNCD47W"
      }
    ],
    "index": 1,
    "subSections": [{
      "sectionName": "Class Of Service - Operator",
      "fields": [{
        "fieldName": "UNI COS Action",
        "path": ["UNIVERSAL", "Order"],
        "guiAliasName": "UNI COS Action",
        "required": "n",
        "fieldType": "",
        "value": "N"
      }, {
        "fieldName": "UNI Class of Service",
        "path": ["UNIVERSAL", "Order"],
        "guiAliasName": "UNI Class of Service",
        "required": "n",
        "fieldType": "",
        "value": "BEST EFFORT"
      }, {
```

```

        "fieldName": "UNI COS SPEC",
        "path": ["UNIVERSAL", "Order"],
        "guiAliasName": "UNI COS SPEC",
        "required": "n",
        "fieldType": "",
        "value": " OEMAR1"
      }, {
        "fieldName": "UNI COS Bandwidth",
        "path": ["UNIVERSAL", "Order"],
        "guiAliasName": "UNI COS Bandwidth",
        "required": "n",
        "fieldType": "",
        "value": " 50M"
      }
    ],
    "index": 1,
    "subSections": []
  }
}

```

8.10.2.3 Failure Response

Response Code: HTTP 404 Not Found

Response Body:

```

{
  "status" : "failure",
  "statusCode" : "1000",
  "errorList" : [{
    "errorCode" : "<code>",
    "description" : "Order not found for given Order
number and version"
  }
]
}

```

8.11 Get Order PDF

This API is used to retrieve all order details in PDF format over the API. Get PDF API will return either order or response or both order and response in pdf file based on the parameter provided in API request.

8.11.1 Request

8.11.1.1 URI

<https://{baseurl}/orderpdf>

8.11.1.2 HTTP Method

POST

8.11.1.3 Header

Authorization : Bearer <token>

8.11.1.4 Body

Name	Description
orderKey	Value of this field is either request number or uom order id or customer order id. Its decided by the keyType property. This parameter is mandatory.
keyType	<p>Represent whether the orderKey value is request number or uom order id or customer order id.</p> <p>Value can be any one of the below options -</p> <p>REQUESTNUMBER UOCORDERID CUSTOMERORDERID</p> <p>For example, if the orderKey value is a request number then value should be "REQUESTNUMBER" like wise user has to pass the value accordingly. This parameter is mandatory.</p>
version	Order version. Possible values are ALL, LATEST or specific version i.e. 01 etc. This parameter is mandatory.
request	<p>Specify whether to include universal or product or asr order in PDF file.</p> <p>Possible values can be any or combination of the below options -</p> <p>UNIVERSAL - include universal order PRODUCT - include product order ASR - include asr order. Applicable only for ASR order.</p>

	<p>ALL - include all universal, product and asr order.</p> <p>For example, values for request can be ["ALL"] or ["UNIVERSAL,"PRODUCT"] or ["ASR"].</p> <p>For broadband/MEF order, ASR option is not applicable and would be ignored if specified by user. This parameter is mandatory.</p>
responses	<p>Specify whether to include specific response or all response of order in PDF file.</p> <p>Possible values can be any or combination of the below options -</p> <p>TP REJECT TP ERROR TP ADDRESS ERROR TP COMPLETE TP SITE READINESS TP ACCEPT TP CONFIGURED TP CONSTRUCTION TP PROVISIONING TP DLR TP CANCELED CANCELED TP CONFIRMED TP INFORMATIONAL TP JEOPARDY TP CLEAR TP PTA</p> <p>ALL - include all the response received for that order.</p> <p>For example, values for request can be ["ALL"] or ["TP ACCEPT"] or ["TP ACCEPT","TP CONFIRMED","TP COMPLETE"].</p>

8.11.1.5 Sample Request

```
{
```

```

"orderKey": "313CDPONIER24",
"keyType": "REQUESTNUMBER",
"version": "01",
"request": ["ALL"],
"responses": ["ALL"]
}

```

8.11.2 Resposne

8.11.2.1 Successful response

API response will return a PDF.



OrderPDF.pdf

8.12 Search Order

This API is used for searching the existing orders, which are created in UOC. This is a POST request and accepts various parameters. All Parameters are optional. If no search parameters are provided, API will return orders for the last 30 days (configurable). Also date ranges in search parameters are restricted to 30 days.

8.12.1 Request

8.12.1.1 URI

<https://{baseurl}/order/search>

8.12.1.2 HTTP Method

POST

8.12.1.3 Header

8.12.2 Accept : application/json

8.12.3 Authorization : Bearer <token>

8.12.3.1 Body

Name	Description
viewType	Supported value for search order - "searchOrder"
buyerOrderID/ uocOrderID	Order Number to search.
universalCatalogId/productCatalogId	Catalog used for order creation, multi select possible.

orderGroupedStatus	Custom status group name created
activityType	Activity for which order is created, multi select possible.
orderStatus	Activity of an order, multi select possible.
orderFlag	Order flag – custom created in UOC per domain
requestNumber	Comma separated list of request numbers to search
sellerOrderNumber	Seller/Trading partner order number
groupID	groupID to search
project	Project to search
tradingPartner	The trading partner for which the order is submitted.
address	End user address to search
applicationId	Application to search
buyerID/sellerID	Buyer and seller id used in order
taskStatus	Current status of a task if any
slaGrouping	SLA status if any on slaMilestone
slaMilestone	SLA milestone on specific order status
endUser	End user of particular order, multi select possible.
Init	User who initiated the order, multi select possible.
owner	Owner of the order.
createdDateFrom/createdDateTo	Created date range : to – from
desiredDueDateFrom/desiredDueDateTo	Desired Due Date : to – from

8.12.3.2 Sample Request

```
{
```

```

"viewType": "searchOrder",
"productCatalogId": [2441457],
"universalCatalogId": [59151],
"orderGroupedStatus": ["All"],
"orderStatus": ["CANCELED"],
"uocOrderId": "UOCORDERID",
"buyerOrderID": "CUSTOMERORDERID",
"orderFlag": ["Escalated"],
"requestNumber": "TSTSPTMACQA05,TSTSPTMACQA06,TSTSPTMACQA07",
"sellerOrderNumber": "TPORDERID",
"groupId": "GROUPEID",
"project": "PROJECT",
"activityType": ["Install"],
"tradingPartner": ["ATT"],
"endUser": ["2385752"],
"init": ["ANDREW YODER"],
"owner": ["CFERRARO2008"],
"address": ["1 MAIN ST BOSTON MA 02110"],
"applicationId": ["ASR_SEND"],
"createdDateFrom": "11/25/2020",
"createdDateTo": "11/27/2020",
"desiredDueDateFrom": "11/25/2020",
"desiredDueDateTo": "11/25/2020",
"buyerID": "OMQ",
"sellerID": "SB01",
"taskStatus": ["COMPLETE"],
"slaGrouping": ["Due Today"],
"slaMilestone": "TP ACCEPT"
}

```

8.12.4 Resposne

8.12.4.1 Successful response

```

{
  "searchResults": [{
    "productCatalogName": "ASR TRANSPORT SPECIAL ACCESS",
    "universalCatalogName": "UNIVERSAL",
    "requestNumber": "TSTCOXUNIQA1",
    "uocOrderID": "NSRTACCEN00369751",
    "buyerOrderID": "TSTSCOMBQA02",
    "buyerVersion": "01",
    "status": "CREATE ERROR",
    "oiStatus": null,
    "chStatus": null,
    "activityType": "Disconnect",

```

```

        "tradingPartner": "Green Tea Telecom",
        "project": null,
        "endUser": "2714103",
        "endUserName": "3100UA05",
        "street": "191 W 9TH ST",
        "city": "SILVERTHORNE",
        "state": "CO",
        "zip": "80498",
        "owner": "user2",
        "createdDate": "11/24/2020 06:00:20",
        "lastUpdated": "11/24/2020 06:01:19",
        "email": "Rick.Novak@team.neustar",
        "slaMilestone": null,
        "dueDays": "",
        "orderStatus": "CREATE ERROR",
        "endUserAddress": "191 W 9TH ST SILVERTHORNE CO
80498",
        "init": null,
        "displayStatus1": null,
        "displayStatus2": null,
        "holdForApproval": false,
        "taskStatus": null,
        "taskSLADays": "",
        "uocMessage": null,
        "customer_id": null,
        "isSplitComboOrder": false,
        "lastSubmittedBy": "user2",
        "serviceType": null,
        "applicationId": "ASR_SEND",
        "orderFlag": [],
        "groupId": null,
        "serviceName": "Switched Ethernet: Terminating at End
User",
        "mockorder": false,
        "tpSent": "N",
        "buyerID": "OMQ",
        "sellerID": "SB01"
    }
},
"countMap": {
    "user2": {
        "TP SENT": 2,
        "DRAFT": 4,
        "TP ACCEPT": 1,
        "CREATE ERROR": 10
    }
}

```

```

    },
    "user1": {
        "TP CONFIRMED": 2,
        "TP SENT": 8,
        "TP REJECT": 7,
        "DRAFT": 4,
        "TP ACCEPT": 1,
        "CREATE ERROR": 1
    }
}
}
}

```

8.13 Worklist

This API is used for searching orders in worklist, which is created in UOC. This is a POST request and accepts various parameters. All Parameters are optional. If no search parameters are provided, API will return orders for the last 30 days (configurable). Also date ranges in search parameters are restricted to 30 days.

8.13.1 Request

8.13.1.1 URI

<https://{baseurl}/order/search>

8.13.1.2 HTTP Method

POST

8.13.1.3 Header

8.13.2 Accept : application/json

8.13.3 Authorization : Bearer <token>

8.13.3.1 Body

Name	Description
viewType	Supported value for search order - "worklist"
buyerOrderID/ uocOrderID	Order Number to search.
universalCatalogId/productCatalogId	Catalog used for order creation, multi select possible.
orderGroupedStatus	Custom status group name created
activityType	Activity for which order is created, multi select possible.

orderStatus	Activity of an order, multi select possible.
orderFlag	Order flag – custom created in UOC per domain
requestNumber	Comma separated list of request numbers to search
sellerOrderNumber	Seller/Trading partner order number
groupID	groupID to serch
project	Project to search
tradingPartner	The trading partner for which the order is submitted.
address	End user address to search
applicationId	Application to search
buyerID/sellerID	Buyer and seller id used in order
taskStatus	Current status of a task if any
slaGrouping	SLA status if any on slaMilestone
slaMilestone	SLA milestone on specific order status
endUser	End user of particular order, multi select possible.
init	User who initiated the order, multi select possible.
owner	Owner of the order.
createdDateFrom/createdDateTo	Created date range : to – from
desiredDueDateFrom/desiredDueDateTo	Desired Due Date : to – from

8.13.3.2 Sample Request

```
{
  "viewType": "worklist",
  "productCatalogId": [2441457],
  "universalCatalogId": [59151],
  "orderGroupedStatus": ["All"],
  "orderStatus": ["CANCELED"],
  "uocOrderId": "UOCORDERID",
  "buyerOrderID": "CUSTOMERORDERID",
  "orderFlag": ["Escalated"],
  "requestNumber": "TSTSPTMACQA05,TSTSPTMACQA06,TSTSPTMACQA07",
```

```
"sellerOrderNumber": "TPORDERID",
"groupId": "GROUPLD",
"project": "PROJECT",
"activityType": ["Install"],
"tradingPartner": ["ATT"],
"endUser": ["2385752"],
"init": ["ANDREW YODER"],
"owner": ["CFERRARO2008"],
"address": ["1 SUMMER ST BOSTON MA 02110"],
"applicationId": ["ASR_SEND"],
"createdDateFrom": "11/25/2020",
"createdDateTo": "11/27/2020",
"desiredDueDateFrom": "11/25/2020",
"desiredDueDateTo": "11/25/2020",
"buyerID": "OMQ",
"sellerID": "SB01",
"taskStatus": ["COMPLETE"],
"slaGrouping": ["Due Today"],
"slaMilestone": "TP ACCEPT"
}
```

8.13.4 Resposne

8.13.4.1 Successful response

```
{
  "searchResults": [{
    "productCatalogName": "ASR TRANSPORT SPECIAL ACCESS",
    "universalCatalogName": "UNIVERSAL",
    "requestNumber": "TSTCOXUNIQ1",
    "uocOrderID": "NSRTACCEN00369751",
    "buyerOrderID": "TSTSCOMBQA02",
    "buyerVersion": "01",
    "status": "CREATE ERROR",
    "oiStatus": null,
    "chStatus": null,
    "activityType": "Disconnect",
    "tradingPartner": "Green Tea Telecom",
    "project": null,
    "endUser": "2714103",
    "endUserName": "3100UA05",
    "street": "191 W 9TH ST",
    "city": "SILVERTHORNE",
    "state": "CO",
    "zip": "80498",
    "owner": "user2",
  }
]
```

```
      "createdDate": "11/24/2020 06:00:20",
      "lastUpdated": "11/24/2020 06:01:19",
      "email": "Rick.Novak@team.neustar",
      "slaMilestone": null,
      "dueDays": "",
      "orderStatus": "CREATE ERROR",
      "endUserAddress": "191 W 9TH ST SILVERTHORNE CO
80498",
      "init": null,
      "displayStatus1": null,
      "displayStatus2": null,
      "holdForApproval": false,
      "taskStatus": null,
      "taskSLADays": "",
      "uocMessage": null,
      "customer_id": null,
      "isSplitComboOrder": false,
      "lastSubmittedBy": "user2",
      "serviceType": null,
      "applicationId": "ASR_SEND",
      "orderFlag": [],
      "groupId": null,
      "serviceName": "Switched Ethernet: Terminating at End
User",
      "mockorder": false,
      "tpSent": "N",
      "buyerID": "OMQ",
      "sellerID": "SB01"
    }
  ],
  "countMap": {
    "user2": {
      "TP SENT": 2,
      "DRAFT": 4,
      "TP ACCEPT": 1,
      "CREATE ERROR": 10
    },
    "user1": {
      "TP CONFIRMED": 2,
      "TP SENT": 8,
      "TP REJECT": 7,
      "DRAFT": 4,
      "TP ACCEPT": 1,
      "CREATE ERROR": 1
    }
  }
}
```

```
}
}
```

8.14 Order Resposne Notifications for UOC Buyer

Below JSON format will be used to push order responses to Customers. Customers need to develop a REST service which will accept request in below format.

8.14.1.1 HTTP Method

POST

8.14.1.2 Header

Accept : application/json

8.14.1.3 Body

Name	Description
info.transactionId	transactionId from request.
info.responseSeqId	Response Sequence Number (Autogenerated).
info.universalCatalogName	Universal Catalog name
info.productCatalogName	Product catalog name
info.productCatalogID, info.universalCatalogID	Catalog Ids used in order
info.buyerOrderID, info.uocOrderID	Customer generated and user generated order id
info.orderStatus	Status of an order (please refer attached excel sheet in section 7.5)
info.requestNumber	Purchase order Number (PON)
info.buyerVersion	Order version
info.activityId	Id of the order activity
info.application	Application of an order
Info.supplementType	Supplement type of an order – refer appendix for possible values for this field
info.activityType	Order activity (Please refer attached excel sheet in section 7.5)

info.tradingPartner OR info.seller	The trading partner for which the order is submitted. For marketplace customers – 'seller' field can be used For All other customers – either of 'tradingPartner' OR 'seller' can be used
info.sellerID	ICSC – seller id of an order
info.buyerID	CCNA – buyer id of an order
info.project	Project of an order
info.endUser and endUserAddress	endUser and endUserAddress for order created
info.owner	Owner of an order
info.createdDate	Order created date
info.universalCatalogId / productCatalogId	Catalog ids used in order
info.lastUpdated	Last order update date
productOrder[]	Repeating group containing product section information
universalOrder[]	Repeating group containing Universal section information
productOrder[].sectionName OR universalOrder[].sectionName	Name of the section
productOrder[].fields OR universalOrder[].fields	Repeating section containing field information
productOrder[].fields[].fieldName OR universalOrder[].fields[].fieldName	This will be the fieldName or guiAliasName from the catalog.
productOrder[].fields[].value OR universalOrder[].fields[].value	The value for the field.
response[].responseType	This field show type of response for the order – For standalone (UNI/EVC) orders it will be same as 'orderStatus' for combo

	orders it will be prepended with 'PORT-' or 'EVC-' on individual PORT and EVC order statuses
response[].sections[].sectionName	Response section name
response[].sections[].fields[].fieldName	Response field name
response[].sections[].fields[].guiAliasName	gui alias name - defined in the response catalog
response[].sections[].fields[].value	Response field value
Additional info block attributes	Refer section : 9.2.6 Additional Info block attributes

8.14.1.4 Sample Message:

```
{
  "info": {
    "transactionId": "string",
    "responseSeqId": "long",
    "universalCatalogName": "string",
    "productCatalogName": "string",
    "universalCatalogId": "string",
    "productCatalogId": "string",
    "buyerOrderID": "string",
    "supplementType": "string",
    "uocOrderID": "string",
    "requestNumber": "string",
    "buyerVersion": "string",
    "orderStatus": "string",
    "activityId": "string",
    "application": "string",
    "activityType": "string",
    "tradingPartner": "string", OR "seller": "string",
    "sellerID": "string",
    "buyerID": "string",
    "project": "string",
    "endUser": "string",
    "endUserAddress": "string",
    "owner": "string",
    "createdDate": "string",
    "lastUpdated": "string"
  },
}
```

```
"response": [{
  "responseType": "String",
  "sections": [{
    "sectionName": "string",
    "fields": [{
      "fieldName": "string",
      "guiAliasName": "string",
      "value": "string"
    }]
  }]
}],
"universalOrder": [{
  "sectionName": "string",
  "fields": [{
    "fieldName": "string",
    "guiAliasName": "string",
    "path": ["string"],
    "value": "string"
  }],
  "index": 1,
  "subSections": [{
    "sectionName": "string",
    "fields": [{
      "fieldName": "string",
      "guiAliasName": "string",
      "path": ["string"],
      "value": "string"
    }],
    "index": 1
  }]
}],
"productOrder": [{
  "sectionName": "string",
  "fields": [{
    "fieldName": "string",
    "guiAliasName": "string",
    "path": ["string"],
    "value": "string"
  }],
  "index": 1,
  "subSections": [{
    "sectionName": "string",
    "fields": [{
      "fieldName": "string",
      "guiAliasName": "string",
```

```

        "path": ["string"],
        "value": "string"
    }],
    "index": 1
}]]
}

```

8.14.1.5 Sample CREATE SUCCESS response

```

{
  "status" : "success",
  "statusCode" : "0000",
  "info" : {
    "transactionId": "NSRT_123123",
    "responseSeqId": 12344123,
    "universalCatalogName" : "UNIVERSAL",
    "productCatalogName" : "EVPL COMBO - EU",
    "universalCatalogId": 59151,
    "productCatalogId": 59951,
    "application": "ASR_SEND",
    "activityId": "N",
    "buyerOrderID" : "734293224",
    "uocOrderID" : "4321",
    "requestNumber" : "TX183510590101U",
    "buyerVersion" : "01",
    "orderStatus" : "CREATE SUCCESS",
    "activityType" : "Install",
    "tradingPartner" : "ATT",
    "sellerID" : "SW02",
    "buyerID" : "OMZ",
    "project" : null,
    "endUser" : "NEUSTAR",
    "endUserAddress" : "2070 Tyr Blvd N St Peter FL 33710",
    "owner" : null,
    "createdDate" : "05/10/2019 02:10:25",
    "lastUpdated" : "05/15/2019 12:16:43"
  }
}

```

8.14.1.6 Sample CREATE ERROR response

```

{
  "status" : "success",
  "statusCode" : "0000",
  "info" : {
    "transactionId": "NSRT_123123",

```

```

"responseSeqId":12344123,
"universalCatalogName" : "UNIVERSAL",
"productCatalogName" : "EVPL COMBO - EU",
"universalCatalogId": 59151,
"productCatalogId": 59951,
"application": "ASR_SEND",
"activityId": "N",
"buyerOrderID" : "734293224",
"uocOrderID" : "4321",
"requestNumber" : "TX183510590101U",
"buyerVersion" : "01",
"orderStatus" : "CREATE ERROR",
"activityType" : "Install",
"tradingPartner" : "ATT",
"sellerID" : "SW02",
"buyerID" : "OMZ",
"project" : null,
"endUser" : "NEUSTAR",
"endUserAddress" : "2070 Tyr Blvd N St Peter FL 33710",
"owner" : null,
"createdDate" : "05/10/2019 02:10:25",
"lastUpdated" : "05/15/2019 12:16:43"
"ruleErrorContainer" : {
  "ruleError" : [{
    "mappingName" : "INIT_TELNO",
    "rule_ID" : "ASR_contact_INIT_TELNO_2",
    "message" : "The valid format for INIT_TELNO ,
when populated, is 10 - 17 numeric characters with special
character of a hyphen (-) in telephone number format.",
    "context" :
"/asr_order/ASR_Form/asr_contactsection/INIT_TELNO",
    "context_VALUE" : "123123123"
  }
]
}
}
}

```

8.14.1.7 Sample CREATE FAIL response

```

{
  "status" : "success",
  "statusCode" : "0000",
  "info" : {
    "transactionId":"NSRT_123123",
    "responseSeqId":12344123,

```

```

"universalCatalogName" : "UNIVERSAL",
"productCatalogName" : "EVPL COMBO - EU",
"universalCatalogId": 59151,
"productCatalogId": 59951,
"application": "ASR_SEND",
"activityId": "N",
"buyerOrderID" : "734293224",
"uocOrderID" : "4321",
"requestNumber" : "TX183510590101U",
"buyerVersion" : "01",
"orderStatus" : "CREATE FAIL",
"activityType" : "Install",
"tradingPartner" : "ATT",
"sellerID" : "SW02",
"buyerID" : "OMZ",
"project" : null,
"endUser" : "NEUSTAR",
"endUserAddress" : "2070 Tyr Blvd N St Peter FL 33710",
"owner" : null,
"createdDate" : "05/10/2019 02:10:25",
"lastUpdated" : "05/15/2019 12:16:43"
}
}

```

8.14.1.8 Sample TP ACCEPT response

```

{
  "info": {
    "universalCatalogName": "UNIVERSAL",
    "productCatalogName": "ASR TRANSPORT SPECIAL ACCESS",
    "universalCatalogId": 59151,
    "productCatalogId": 59551,
    "uocOrderKey": 489351,
    "buyerOrderID": "NSRTSTCSPE1218ME",
    "uocOrderID": "NSRTMETRN00017361",
    "requestNumber": "METROA1353",
    "buyerVersion": "01",
    "orderStatus": "TP ACCEPT",
    "activityId": "N",
    "activityType": "Install",
    "application": "ASR_SEND",
    "tradingPartner": "CSPIRE",
    "owner": "example",
    "createdDate": "2020-04-23 04:46:57.763",
    "lastUpdated": "2020-04-23 04:49:49.25",
    "sellerID": "TN05",
  }
}

```

```

        "buyerID": "OMQ",
        "transactionId": "NSR_DEMO_20200423044947302",
        "responseSeqId": 144
    },
    "response": [{
        "responseType": "TP ACCEPT",
        "sections": [{
            "sectionName": "Administrative
Section",
            "fields": [{
                "fieldName": "CCNA",
                "guiAliasName": "CCNA",
                "path": ["ACK_Form",
"ack_adminsection"],
                "value": "OMQ"
            }, {
                "fieldName": "ICSC",
                "guiAliasName": "ICSC",
                "path": ["ACK_Form",
"ack_adminsection"],
                "value": "TN05"
            }, {
                "fieldName": "VER",
                "guiAliasName": "VER",
                "path": ["ACK_Form",
"ack_adminsection"],
                "value": "01"
            }
        ],
        "index": 1,
        "isEnabled": "y",
        "subSections": [{
            "sectionName": "Other
Administrative Data",
            "fields": [{
                "fieldName":
"REQTYP",
                "guiAliasName":
"REQTYP",
                "path":
["ACK_Form", "ack_adminsection"],
                "value": "SD"
            }
        ],
        "index": 1,

```

```

        "isEnabled": "y",
        "subSections": []
      }
    ]
  }
],
"universalOrder": [{
  "sectionName": "Base",
  "fields": [{
    "fieldName": "Customer Order ID",
    "guiAliasName": "Order ID",
    "path": ["UNIVERSAL", "BASE"],
    "value": "NSRTSTCSPE1218ME"
  }
],
  "index": 1,
  "isEnabled": "y"
}, {
  "sectionName": "Order",
  "fields": [{
    "fieldName": "Customer Quote ID",
    "guiAliasName": "Off-net Operator Quote
ID",
    "path": ["UNIVERSAL", "Order"],
    "value": "NSRTSTCSPE1218ME"
  }, {
    "fieldName": "Order Source",
    "guiAliasName": "Order Source",
    "path": ["UNIVERSAL", "Order"],
    "value": "Manual"
  }, {
    "fieldName": "Requested Due Date",
    "guiAliasName": "Requested Due Date",
    "path": ["UNIVERSAL", "Order"],
    "value": "04-24-2020"
  }, {
    "fieldName": "Expedite",
    "guiAliasName": "Expedite",
    "path": ["UNIVERSAL", "Order"],
    "value": ""
  }, {
    "fieldName": "Seller Quote ID",

```



```

ID",
    "guiAliasName": "Vendor Special Price
    "path": ["UNIVERSAL", "Order"],
    "value": ""
  }, {
    "fieldName": "Quote Expiry Date",
    "guiAliasName": "Quote Expiry Date",
    "path": ["UNIVERSAL", "Order"],
    "value": ""
  }, {
    "fieldName": "Pricing Term Duration",
    "guiAliasName": "Pricing Term
Duration",
    "path": ["UNIVERSAL", "Product"],
    "value": "24"
  }, {
    "fieldName": "Buyer Project ID",
    "guiAliasName": "Buyer Project ID",
    "path": ["UNIVERSAL", "Order"],
    "value": ""
  }, {
    "fieldName": "Hot Cut Indicator",
    "guiAliasName": "Hot Cut Indicator",
    "path": ["UNIVERSAL", "Order"],
    "value": ""
  }, {
    "fieldName": "Remarks",
    "guiAliasName": "Remarks",
    "path": ["UNIVERSAL", "Order"],
    "value": "TEST METRO E EVC"
  }
],
"index": 1,
"isEnabled": "y"
}, {
  "sectionName": "Contact",
  "fields": [{
    "fieldName": "Requested By Email",
    "guiAliasName": "Requested By Email",
    "path": ["UNIVERSAL", "Requester"],
    "value": "SUSAN.CONNAR@ANYCOMP.COM"
  }
],
"index": 1,
"isEnabled": "y"

```

```

    }, {
      "sectionName": "Billing",
      "fields": [{
        "fieldName": "Billing Account Number",
        "guiAliasName": "Billing Account
Number",
        "path": ["UNIVERSAL",
"billingArrangements"],
        "value": "E = Existing BAN"
      }
    ],
    "index": 1,
    "isEnabled": "y"
  }, {
    "sectionName": "Product Details",
    "fields": [{
      "fieldName": "Product Name",
      "guiAliasName": "Product Name",
      "path": ["UNIVERSAL", "Product"],
      "value": ""
    }, {
      "fieldName": "Connection Type",
      "guiAliasName": "Connection Type",
      "path": ["UNIVERSAL", "NC Derivation
Fields"],
      "value": ""
    }, {
      "fieldName": "Data Rate/Bandwidth
Profile",
      "guiAliasName": "Data Rate/Bandwidth
Profile",
      "path": ["UNIVERSAL", "NC Derivation
Fields"],
      "value": ""
    }, {
      "fieldName": "Bit Rate/Physical
Interface",
      "guiAliasName": "Bit Rate/Physical
Interface",
      "path": ["UNIVERSAL", "NC Derivation
Fields"],
      "value": ""
    }, {
      "fieldName": "Interface Type",
      "guiAliasName": "Interface Type",

```

```

        "path": ["UNIVERSAL", "NC Derivation
Fields"],
        "value": ""
    }, {
        "fieldName": "Handoff Type",
        "guiAliasName": "Handoff Type",
        "path": ["UNIVERSAL", "NC Derivation
Fields"],
        "value": ""
    }, {
        "fieldName": "Connector Type",
        "guiAliasName": "Connector Type",
        "path": ["UNIVERSAL", "NC Derivation
Fields"],
        "value": ""
    }, {
        "fieldName": "Transport Type",
        "guiAliasName": "Transport Type",
        "path": ["UNIVERSAL", "NC Derivation
Fields"],
        "value": ""
    }, {
        "fieldName": "MRC",
        "guiAliasName": "MRC",
        "path": ["UNIVERSAL", "Order"],
        "value": "88"
    }, {
        "fieldName": "NRC",
        "guiAliasName": "NRC",
        "path": ["UNIVERSAL", "Order"],
        "value": "1095"
    }
    ],
    "index": 1,
    "isEnabled": "y"
}, {
    "sectionName": "Physical Circuit",
    "fields": [{
        "fieldName": "Customer Service ID",
        "guiAliasName": "UNI Service ID",
        "path": ["UNIVERSAL", "Product"],
        "value": ""
    }, {
        "fieldName": "Buyer Circuit ID
Reference",

```

```

net UNI ID",
    "guiAliasName": "Neustar assigned Off-
    "path": ["UNIVERSAL", "Product"],
    "value": ""
  }, {
    "fieldName": "Seller Circuit ID",
    "guiAliasName": "Seller Circuit ID",
    "path": ["UNIVERSAL", "Order"],
    "value": ""
  }, {
    "fieldName": "Physical Circuit Speed",
    "guiAliasName": "UNI Port Speed",
    "path": ["UNIVERSAL", "Order"],
    "value": "50M"
  }, {
    "fieldName": "Telecommunications
Service Priority",
    "guiAliasName": "Telecommunications
Service Priority",
    "path": ["UNIVERSAL", "Order"],
    "value": ""
  }
],
"index": 1,
"isEnabled": "y"
}, {
  "sectionName": "Virtual Circuit",
  "fields": [{
    "fieldName": "Customer Service ID",
    "guiAliasName": "EVC EP Service ID",
    "path": ["UNIVERSAL", "Order"],
    "value": "CBCL101"
  }, {
    "fieldName": "Buyer Virtual Circuit ID
Reference",
    "guiAliasName": "Neustar assigned Off-
net EVC ID",
    "path": ["UNIVERSAL", "Order"],
    "value": "30.VLXM.903364..CBCL.."
  }, {
    "fieldName": "Seller Virtual Circuit ID
",
    "guiAliasName": "Seller Virtual Circuit
ID ",
    "path": ["UNIVERSAL", "Order"],

```

```

        "value": "30.VLXM.900620..CBCL.."
      }, {
        "fieldName": "Service VLAN",
        "guiAliasName": "Service VLAN",
        "path": ["UNIVERSAL", "Order"],
        "value": "2325"
      }
    ],
    "index": 1,
    "isEnabled": "y"
  }, {
    "sectionName": "Virtual Circuit Port Reference -
Operator",
    "fields": [{
      "fieldName": "ENNI Port Action",
      "guiAliasName": "ENNI Port Action",
      "path": ["UNIVERSAL", "Order"],
      "value": "N"
    }, {
      "fieldName": "Off net Operator NNI ID",
      "guiAliasName": "Off-net Operator NNI
ID",
      "path": ["UNIVERSAL", "Order"],
      "value": "11031305"
    }, {
      "fieldName": "Neustar NNI Equipment
CLLI",
      "guiAliasName": "Neustar NNI Equipment
CLLI",
      "path": ["UNIVERSAL", "Neustar"],
      "value": ""
    }, {
      "fieldName": "Off-net Operator
Equipment CLI",
      "guiAliasName": "Off-net Operator
Equipment CLI",
      "path": ["UNIVERSAL", "Neustar"],
      "value": "ATLNGAMQ"
    }, {
      "fieldName": "NNI Location",
      "guiAliasName": "NNI Location",
      "path": ["UNIVERSAL", "Neustar"],
      "value": ""
    }
  ]
},

```

```

        "index": 1,
        "isEnabled": "y",
        "subSections": [{
            "sectionName": "Class of Service -
Operator",
            "fields": [{
                "fieldName": "ENNI COS
Action",
                "guiAliasName": "ENNI COS
Action",
                "path": ["UNIVERSAL",
"Order"],
                "value": "N"
            }, {
                "fieldName": "ENNI COS
Bandwidth",
                "guiAliasName": "ENNI COS
Bandwidth",
                "path": ["UNIVERSAL",
"Order"],
                "value": "10M"
            }
        ],
        "index": 1,
        "isEnabled": "y",
        "subSections": []
    }
    ], {
        "sectionName": "Virtual Circuit Port Reference -
Customer",
        "fields": [{
            "fieldName": "UNI Port Action",
            "guiAliasName": "UNI Port Action",
            "path": ["UNIVERSAL", "Order"],
            "value": "N"
        }, {
            "fieldName": "UNI Circuit Identifier",
            "guiAliasName": "UNI Circuit
Identifier",
            "path": ["UNIVERSAL", "Order"],
            "value": ""
        }, {
            "fieldName": "UNI Ethernet Switch
Point",

```

```

        "guiAliasName": "UNI Ethernet Switch
Point",
        "path": ["UNIVERSAL", "Order"],
        "value": ""
    }
],
    "index": 1,
    "isEnabled": "y",
    "subSections": [{
Customer",
        "sectionName": "Class Of Service -
Action",
        "fields": [{
            "fieldName": "UNI COS
Action",
            "guiAliasName": "UNI COS
            "path": ["UNIVERSAL",
"Order"],
            "value": "N"
        }, {
Bandwidth",
            "fieldName": "UNI COS
Bandwidth",
            "guiAliasName": "EVC COS
            "path": ["UNIVERSAL",
"Order"],
            "value": "20M"
        }
    ],
    "index": 1,
    "isEnabled": "y",
    "subSections": []
    }
]
}, {
    "sectionName": "End User Section",
    "fields": [{
        "fieldName": "EUNAME",
        "value": "MODULAR SPACE CORPORATION"
    }, {
        "fieldName": "EUKEY",
        "value": "78151"
    }, {
        "fieldName": "ENDUSERID",
        "value": "MOD SPACE"
    }
    ]
}

```

```
    }, {
      "fieldName": "SITEID",
      "value": "OLIVE BRNCH"
    }, {
      "fieldName": "EUADDRESSKEY",
      "value": "78201"
    }, {
      "fieldName": "EUADDRESSNAME",
      "value": "7472 HIGHWAY 178 FL 1,RM DATA
OLIVE BRANCH MS 38654"
    }, {
      "fieldName": "STREET",
      "value": "7472 HIGHWAY 178"
    }, {
      "fieldName": "ADDRESS LINE 2",
      "value": "FL 1,RM DATA"
    }, {
      "fieldName": "CITY",
      "value": "OLIVE BRANCH"
    }, {
      "fieldName": "STATE",
      "value": "MS"
    }, {
      "fieldName": "ZIPCODE",
      "value": "38654"
    }, {
      "fieldName": "LATITUDE",
      "value": ""
    }, {
      "fieldName": "LONGITUDE",
      "value": ""
    }, {
      "fieldName": "ACCESSINFO",
      "value": ""
    }, {
      "fieldName": "WORKINGTELEPHONE",
      "value": ""
    }, {
      "fieldName": "PRIMARY NAME",
      "value": "RICK NOVAK"
    }, {
      "fieldName": "PRIMARY PHONE1",
      "value": "303-222-1234"
    }, {
      "fieldName": "PRIMARY PHONE2",
```



```
        "value": ""
      }, {
        "fieldName": "PRIMARY EMAIL",
        "value": "RICK.NOVAK@ANYCOMP.COM"
      }, {
        "fieldName": "SECONDARY NAME",
        "value": "SUSAN CONNAR"
      }, {
        "fieldName": "SECONDARY PHONE1",
        "value": "720-333-1234"
      }, {
        "fieldName": "SECONDARY PHONE2",
        "value": ""
      }, {
        "fieldName": "SECONDARY EMAIL",
        "value": "SUSAN.CONNAR@ANYCOMP.COM"
      }, {
        "fieldName": "NOTE",
        "value": "11031305"
      }
    ],
    "index": 1,
    "isEnabled": "y"
  }
],
"productOrder": [{
  "sectionName": "Base",
  "fields": [{
    "fieldName": "CCNA",
    "guiAliasName": "CCNA",
    "path": ["ASR_Form",
"asr_adminsection"],
    "value": "OMQ"
  }, {
    "fieldName": "PON",
    "guiAliasName": "PON",
    "path": ["ASR_Form",
"asr_adminsection"],
    "value": "METROA1353"
  }, {
    "fieldName": "ICSC",
    "guiAliasName": "ICSC",
    "path": ["ASR_Form",
"asr_adminsection"],
    "value": "TN05"
  }
]
```

```

        }, {
            "fieldName": "DTSENT",
            "guiAliasName": "D/TSENT",
            "path": ["ASR_Form",
"asr_adminsection"],
            "value": "04-23-2020-0449AM"
        }, {
            "fieldName": "REQTYP",
            "guiAliasName": "REQTYP",
            "path": ["ASR_Form",
"asr_adminsection"],
            "value": "SD"
        }, {
            "fieldName": "DDD",
            "guiAliasName": "DDD",
            "path": ["ASR_Form",
"asr_adminsection"],
            "value": "04-24-2020"
        }, {
            "fieldName": "RTR",
            "guiAliasName": "RTR",
            "path": ["ASR_Form",
"asr_adminsection"],
            "value": "F = Send FOC Only"
        }, {
            "fieldName": "BAN",
            "guiAliasName": "BAN",
            "path": ["ASR_Form",
"asr_adminsection"],
            "value": "E = Existing BAN"
        }, {
            "fieldName": "CUST",
            "guiAliasName": "CUST",
            "path": ["ASR_Form",
"asr_adminsection"],
            "value": "NEUSTAR BUS COMMUNICATIONS"
        }
    ],
    "index": 1,
    "isEnabled": "y"
}, {
    "sectionName": "GENERAL ORDERING DETAILS",
    "fields": [{
        "fieldName": "EVCI",
        "guiAliasName": "EVCI",

```

```

"asr_adminsection"],
    "path": ["ASR_Form",
    "value": "A = Stand Alone EVC"
    }, {
    "fieldName": "PIU",
    "guiAliasName": "PIU",
    "path": ["ASR_Form",
"asr_adminsection"],
    "value": "100"
    }, {
    "fieldName": "UNIT",
    "guiAliasName": "UNIT",
    "path": ["ASR_Form",
"asr_adminsection"],
    "value": "C = Number of lines, trunks,
facilities, circuits, CCS links, ring segments or unbundled
elements"
    }, {
    "fieldName": "RPON",
    "guiAliasName": "RPON",
    "path": ["ASR_Form",
"asr_adminsection"],
    "value": ""
    }, {
    "fieldName": "QTY",
    "guiAliasName": "QTY",
    "path": ["ASR_Form",
"asr_adminsection"],
    "value": "01"
    }, {
    "fieldName": "REMARKS",
    "guiAliasName": "REMARKS",
    "path": ["ASR_Form",
"asr_adminsection"],
    "value": "TEST ORDER, DO NOT PROCESS."
    }, {
    "fieldName": "EXP",
    "guiAliasName": "EXP",
    "path": ["ASR_Form",
"asr_adminsection"],
    "value": ""
    }, {
    "fieldName": "PROJECT",
    "guiAliasName": "PROJECT",

```

```

        "path": ["ASR_Form",
"asr_adminsection"],
        "value": ""
    }, {
        "fieldName": "TSP",
        "guiAliasName": "TSP",
        "path": ["ASR_Form",
"asr_adminsection"],
        "value": ""
    }, {
        "fieldName": "FDT",
        "guiAliasName": "FDT",
        "path": ["ASR_Form",
"asr_adminsection"],
        "value": ""
    }, {
        "fieldName": "CB_TEL_NO",
        "guiAliasName": "CB TEL NO",
        "path": ["ASR_Form",
"asr_contactsection"],
        "value": ""
    }, {
        "fieldName": "CBPC",
        "guiAliasName": "CBPC",
        "path": ["ASR_Form",
"asr_contactsection"],
        "value": ""
    }
    ],
    "index": 1,
    "isEnabled": "y"
}, {
    "sectionName": "VIRTUAL CIRCUIT/EVC DETAIL",
    "fields": [{
        "fieldName": "EVCNUM",
        "guiAliasName": "EVC NUM",
        "path": ["EVC_Form", "EVC_evcdetail"],
        "value": "0001"
    }, {
        "fieldName": "NUT",
        "guiAliasName": "NUT",
        "path": ["EVC_Form", "EVC_evcdetail"],
        "value": "02"
    }, {
        "fieldName": "NC",

```

```

        "guiAliasName": "NC",
        "path": ["EVC_Form", "EVC_evcdetail"],
        "value": "VLC-"
    }, {
        "fieldName": "EVCID",
        "guiAliasName": "EVCID",
        "path": ["EVC_Form", "EVC_evcdetail"],
        "value": "30.VLXM.900620..CBCL.."
    }, {
        "fieldName": "EVCKR",
        "guiAliasName": "EVCKR",
        "path": ["EVC_Form", "EVC_evcdetail"],
        "value": "30.VLXM.903364..CBCL.."
    }, {
        "fieldName": "CUSTOMERSERVICEID",
        "guiAliasName": "EVC EP Service ID",
        "path": ["EVC_Form", "EVC_evcdetail"],
        "value": "CBCL101"
    }
    ],
    "index": 1,
    "isEnabled": "y"
}, {
    "sectionName": "BILLING DETAILS",
    "fields": [{
        "fieldName": "ACNA",
        "guiAliasName": "ACNA",
        "path": ["ASR_Form",
"asr_billsection"],
        "value": "OMQ"
    }, {
        "fieldName": "FUSF",
        "guiAliasName": "FUSF",
        "path": ["ASR_Form",
"asr_billsection"],
        "value": "E = Exempt"
    }, {
        "fieldName": "TE",
        "guiAliasName": "TE",
        "path": ["ASR_Form",
"asr_billsection"],
        "value": "G = F & S & C & M"
    }, {
        "fieldName": "VTA",
        "guiAliasName": "VTA",

```

```

        "path": ["ASR_Form",
"asr_billsection"],
        "value": "24"
    }, {
        "fieldName": "PNUM",
        "guiAliasName": "PNUM",
        "path": ["ASR_Form",
"asr_billsection"],
        "value": ""
    }
],
    "index": 1,
    "isEnabled": "y"
}, {
    "sectionName": "UNI DETAILS",
    "fields": [{
        "fieldName": "UREF",
        "guiAliasName": "UREF",
        "path": ["EVC_Form", "EVC_unidetail"],
        "value": "01"
    }, {
        "fieldName": "UACT",
        "guiAliasName": "UACT",
        "path": ["EVC_Form", "EVC_unidetail"],
        "value": "N = New"
    }, {
        "fieldName": "NCI",
        "guiAliasName": "NCI",
        "path": ["EVC_Form", "EVC_unidetail"],
        "value": "02VLN.A2"
    }, {
        "fieldName": "EVCSP",
        "guiAliasName": "EVCSP",
        "path": ["EVC_Form", "EVC_unidetail"],
        "value": "ATLNGAMQ"
    }, {
        "fieldName": "RUID",
        "guiAliasName": "RUID",
        "path": ["EVC_Form", "EVC_unidetail"],
        "value": "11031305"
    }
],
    "index": 1,
    "isEnabled": "y",
    "subSections": [{

```

```

"sectionName": "LREF/CUSTOMER CLASS OF
SERVICE",
  "fields": [{
    "fieldName": "LREF",
    "guiAliasName": "LREF",
    "path": ["EVC_Form",
"EVC_unidetail", "EVC_servicedetail"],
    "value": "1"
  }, {
    "fieldName": "LOSACT",
    "guiAliasName": "LOSACT",
    "path": ["EVC_Form",
"EVC_unidetail", "EVC_servicedetail"],
    "value": "N = New"
  }, {
    "fieldName": "LOS",
    "guiAliasName": "LOS",
    "path": ["EVC_Form",
"EVC_unidetail", "EVC_servicedetail"],
    "value": "ETH TRANS SERVICE"
  }, {
    "fieldName": "BDW",
    "guiAliasName": "BDW",
    "path": ["EVC_Form",
"EVC_unidetail", "EVC_servicedetail"],
    "value": "10M"
  }, {
    "fieldName": "SPEC",
    "guiAliasName": "SPEC",
    "path": ["EVC_Form",
"EVC_unidetail", "EVC_servicedetail"],
    "value": ""
  }, {
    "fieldName": "RPON",
    "guiAliasName": "RPON",
    "path": ["EVC_Form",
"EVC_unidetail"],
    "value": ""
  }
  ],
  "index": 1,
  "isEnabled": "y",
  "subSections": []
}, {
"sectionName": "SVLAN DETAILS",

```

```

        "fields": [{
            "fieldName": "S_VLAN",
            "guiAliasName": "S-VLAN",
            "path": ["EVC_Form",
"EVC_unidetail", "S_VLANdetail"],
            "value": "2325"
        }
    ],
    "index": 1,
    "isEnabled": "y",
    "subSections": []
}
], {
"sectionName": "UNI DETAILS",
"fields": [{
    "fieldName": "UREF",
    "guiAliasName": "UREF",
    "path": ["EVC_Form", "EVC_unidetail"],
    "value": "02"
}, {
    "fieldName": "UACT",
    "guiAliasName": "UACT",
    "path": ["EVC_Form", "EVC_unidetail"],
    "value": "N = New"
}, {
    "fieldName": "NCI",
    "guiAliasName": "NCI",
    "path": ["EVC_Form", "EVC_unidetail"],
    "value": "02VLN.A2"
}, {
    "fieldName": "EVCSP",
    "guiAliasName": "EVCSP",
    "path": ["EVC_Form", "EVC_unidetail"],
    "value": ""
}, {
    "fieldName": "RUID",
    "guiAliasName": "RUID",
    "path": ["EVC_Form", "EVC_unidetail"],
    "value": ""
}
],
"index": 2,
"isEnabled": "y",
"subSections": [{

```



```

        "sectionName": "LREF/CUSTOMER CLASS OF
SERVICE",
        "fields": [{
            "fieldName": "LREF",
            "guiAliasName": "LREF",
            "path": ["EVC_Form",
"EVC_unidetail", "EVC_servicedetail"],
            "value": "1"
        }, {
            "fieldName": "LOSACT",
            "guiAliasName": "LOSACT",
            "path": ["EVC_Form",
"EVC_unidetail", "EVC_servicedetail"],
            "value": "N = New"
        }, {
            "fieldName": "LOS",
            "guiAliasName": "LOS",
            "path": ["EVC_Form",
"EVC_unidetail", "EVC_servicedetail"],
            "value": "ETH TRANS SERVICE"
        }, {
            "fieldName": "SPEC",
            "guiAliasName": "SPEC",
            "path": ["EVC_Form",
"EVC_unidetail", "EVC_servicedetail"],
            "value": ""
        }, {
            "fieldName": "BDW",
            "guiAliasName": "BDW",
            "path": ["EVC_Form",
"EVC_unidetail", "EVC_servicedetail"],
            "value": "20M"
        }, {
            "fieldName": "RPON",
            "guiAliasName": "RPON",
            "path": ["EVC_Form",
"EVC_unidetail"],
            "value": "METROA1353"
        }
    ],
    "index": 1,
    "isEnabled": "y",
    "subSections": []
}, {
    "sectionName": "SVLAN DETAILS",

```

```

        "fields": [{
            "fieldName": "S_VLAN",
            "guiAliasName": "S-VLAN",
            "path": ["EVC_Form",
"EVC_unidetail", "S_VLANdetail"],
            "value": "2325"
        }
    ],
    "index": 1,
    "isEnabled": "y",
    "subSections": []
}
], {
    "sectionName": "Billing/Contact Section",
    "fields": [],
    "index": 1,
    "isEnabled": "y",
    "subSections": [{
        "sectionName": "Billing Information",
        "fields": [{
            "fieldName": "Email",
            "value":
"RICK_NOVAK@ANYCOMP.COM"
        }], {
            "fieldName": "Contact Name",
            "value": "RICK NOVAK"
        }, {
            "fieldName": "Tel No/Ext",
            "value": "720-123-1234"
        }, {
            "fieldName": "Fax",
            "value": ""
        }, {
            "fieldName": "Address line
1",
            "value": "PO BOX 12333"
        }, {
            "fieldName": "Address line
2",
            "value": ""
        }, {
            "fieldName": "City",
            "value": "EL TEST"
        }, {

```

```

        "fieldName": "State",
        "value": "TX"
    }, {
        "fieldName": "Zip",
        "value": "79998-1822"
    }, {
        "fieldName": "Bill Name",
        "value": "NEUSTAR BUS
COMMUNICATIONS"
    }, {
        "fieldName": "Secondary Bill
Name",
        "value": "NEUSTAR MEDIA
PROCESSING"
    }
],
"index": 1,
"isEnabled": "y"
}, {
    "sectionName": "Requested By",
    "fields": [{
        "fieldName": "Email",
        "value":
"SUSAN_CONNOR@TEAM.NEUSTAR"
    }, {
        "fieldName": "Contact Name",
        "value": "SUSAN CONNOR"
    }, {
        "fieldName": "Tel No/Ext",
        "value": "650-123-1234"
    }, {
        "fieldName": "Fax",
        "value": ""
    }, {
        "fieldName": "Address line
1",
        "value": "123 MAIN ST"
    }, {
        "fieldName": "Address line
2",
        "value": ""
    }, {
        "fieldName": "City",
        "value": "LOWER LAKE"
    }, {

```

```

        "fieldName": "State",
        "value": "CA"
      }, {
        "fieldName": "Zip",
        "value": "95457"
      }
    ],
    "index": 1,
    "isEnabled": "y"
  }, {
    "sectionName": "Buyer Design Contact",
    "fields": [{
      "fieldName": "Email",
      "value":
"SUSAN_CONNOR@TEAM.NEUSTAR"
    }, {
      "fieldName": "Contact Name",
      "value": "SUSAN CONNAR"
    }, {
      "fieldName": "Tel No/Ext",
      "value": "650-123-1234"
    }, {
      "fieldName": "Fax",
      "value": ""
    }, {
      "fieldName": "Address line
1",
      "value": "123 MAIN ST"
    }, {
      "fieldName": "Address line
2",
      "value": ""
    }, {
      "fieldName": "City",
      "value": "LOWER LAKE"
    }, {
      "fieldName": "State",
      "value": "CA"
    }, {
      "fieldName": "Zip",
      "value": "95457"
    }
  ],
  "index": 1,
  "isEnabled": "y"

```

```

        }, {
            "sectionName": "Buyer Implementation
Contact",
            "fields": [{
                "fieldName": "Email",
                "value":
"RICK_NOVAK@ANYCOMP.COM"
            }, {
                "fieldName": "Contact Name",
                "value": "RICK NOVAK"
            }, {
                "fieldName": "Tel No/Ext",
                "value": "856-123-1234"
            }, {
                "fieldName": "Fax",
                "value": "856-222-1234"
            }, {
                "fieldName": "Address line
1",
                "value": "112 WEST PARK
DRIVE"
            }, {
                "fieldName": "Address line
2",
                "value": ""
            }, {
                "fieldName": "City",
                "value": "MOUNT LAUREL"
            }, {
                "fieldName": "State",
                "value": "NJ"
            }, {
                "fieldName": "Zip",
                "value": "08054"
            }
        ],
        "index": 1,
        "isEnabled": "y"
    }, {
        "sectionName": "Buyer Site Contact",
        "fields": [{
            "fieldName": "Email",
            "value": ""
        }, {
            "fieldName": "Contact Name",

```

```

        "value": ""
      }, {
        "fieldName": "Tel No/Ext",
        "value": ""
      }, {
        "fieldName": "Fax",
        "value": ""
      }, {
        "fieldName": "Address line
1",
        "value": ""
      }, {
        "fieldName": "Address line
2",
        "value": ""
      }, {
        "fieldName": "City",
        "value": ""
      }, {
        "fieldName": "State",
        "value": ""
      }, {
        "fieldName": "Zip",
        "value": ""
      }
    ],
    "index": 1,
    "isEnabled": "y"
  }, {
    "sectionName": "Buyer Maintenance
Contact",
    "fields": [{
      "fieldName": "Email",
      "value":
"MAINTENANCE/4141@ANYCOMP.COM"
    }, {
      "fieldName": "Contact Name",
      "value": ""
    }, {
      "fieldName": "Tel No/Ext",
      "value": ""
    }, {
      "fieldName": "Fax",
      "value": ""
    }, {

```

```

1",      "fieldName": "Address line
        "value": ""
        }, {
2",      "fieldName": "Address line
        "value": ""
        }, {
        "fieldName": "City",
        "value": ""
        }, {
        "fieldName": "State",
        "value": ""
        }, {
        "fieldName": "Zip",
        "value": ""
        }
    ],
    "index": 1,
    "isEnabled": "y"
  }
]
}

```

8.14.1.9 Sample TP CONFIRMED response

```

{
  "info": {
    "universalCatalogName": "UNIVERSAL",
    "productCatalogName": "ASR TRANSPORT SPECIAL ACCESS",
    "universalCatalogId": 59151,
    "productCatalogId": 59551,
    "uocOrderKey": 489351,
    "buyerOrderID": "NSRTSTCSPE1218ME",
    "uocOrderID": "NSRTMETRN00017361",
    "requestNumber": "METROA1353",
    "buyerVersion": "02",
    "orderStatus": "TP CONFIRMED",
    "activityId": "N",
    "activityType": "Install",
    "application": "ASR SEND",
  }
}

```

```

    "tradingPartner": "CSPIRE",
    "owner": "example",
    "createdDate": "2020-04-23 04:46:57.763",
    "lastUpdated": "2020-04-23 05:07:21.73",
    "sellerID": "TN05",
    "buyerID": "OMQ",
    "transactionId": "NSR_DEMO_20200423050334143",
    "responseSeqId": 146
  },
  "response": [{
    "responseType": "TP CONFIRMED",
    "sections": [{
      "sectionName": "Administration Section",
      "fields": [{
        "fieldName": "CDTSENT",
        "guiAliasName": "CD/TSENT",
        "path": ["CN_Form",
"cn_adminsection"],
        "value": "04-23-2020-0513AM"
      }, {
        "fieldName": "DD",
        "guiAliasName": "DD",
        "path": ["CN_Form",
"cn_adminsection"],
        "value": "04-24-2020"
      }, {
        "fieldName": "EC_VER",
        "guiAliasName": "EC VER",
        "path": ["CN_Form",
"cn_adminsection"],
        "value": "01"
      }, {
        "fieldName": "INIT",
        "guiAliasName": "INIT",
        "path": ["CN_Form",
"cn_adminsection"],
        "value": "SUSAN CONNOR"
      }, {
        "fieldName": "ICSC",
        "guiAliasName": "ICSC",
        "path": ["CN_Form",
"cn_adminsection"],
        "value": "TN05"
      }, {
        "fieldName": "AP_REP",
        "guiAliasName": "AP REP",
        "path": ["CN_Form",
"cn_adminsection"],
        "value": "NEUSTAR REP"
      }
    ]
  }
]

```



```

        }, {
            "fieldName": "AP_REP_TELNO",
            "guiAliasName": "AP REP TEL",
            "path": ["CN_Form",
"cn_adminsection"],
            "value": "212-555-1000-1002"
        }, {
            "fieldName": "RT",
            "guiAliasName": "RT",
            "path": ["CN_Form",
"cn_adminsection"],
            "value": "F"
        }
    ],
    "index": 1,
    "isEnabled": "y",
    "subSections": []
}, {
    "sectionName": "Remarks",
    "fields": [{
        "fieldName": "APP",
        "guiAliasName": "APP",
        "path": ["CN_Form",
"cn_adminsection"],
        "value": "04-24-2020"
    }, {
        "fieldName": "VER",
        "guiAliasName": "VER",
        "path": ["CN_Form",
"cn_adminsection"],
        "value": "02"
    }
    ],
    "index": 1,
    "isEnabled": "y",
    "subSections": []
}, {
    "sectionName": "Service Section",
    "fields": [{
        "fieldName": "REFNUM",
        "guiAliasName": "REF NUM",
        "path": ["CN_Form",
"servicesection"],
        "value": "0001"
    }
    ],
    "index": 1,
    "isEnabled": "y",
    "subSections": []
}

```

```

        }, {
            "sectionName": "Circuit Section",
            "fields": [],
            "index": 1,
            "isEnabled": "y",
            "subSections": [{
                "sectionName": "Virtual Circuit
Section",
                "fields": [{
                    "fieldName": "VCID",
                    "guiAliasName":
"VCID",
                    "path": ["CN_Form",
"virtualcircuitsection"],
                    "value":
"30.VLXM.900620..CBCL.."
                }, {
                    "fieldName": "VCCKR",
                    "guiAliasName": "VC
CKR",
                    "path": ["CN_Form",
"virtualcircuitsection"],
                    "value":
"30.VLXM.903364..CBCL.."
                }, {
                    "fieldName": "VCORD",
                    "guiAliasName": "VC
ORD",
                    "path": ["CN_Form",
"virtualcircuitsection"],
                    "value": "VC903364"
                }, {
                    "fieldName": "VCNUM",
                    "guiAliasName": "VC
NUM",
                    "path": ["CN_Form",
"virtualcircuitsection"],
                    "value": "0001"
                }
            ]
        }, {
            "index": 1,
            "isEnabled": "y",
            "subSections": []
        }
    ], {
        "sectionName": "HEADER",
        "fields": [{
            "fieldName": "CCNA",

```

```

        "guiAliasName": "CCNA",
        "path": ["CN_Form",
        "value": "OMQ"
    }, {
        "fieldName": "PON",
        "guiAliasName": "PON",
        "path": ["CN_Form",
        "value": "METROA1353"
    }
    ],
    "index": 1,
    "isEnabled": "y",
    "subSections": []
}
]
}
],
"universalOrder": [{
    "sectionName": "Base",
    "fields": [{
        "fieldName": "Customer Order ID",
        "guiAliasName": "Order ID",
        "path": ["UNIVERSAL", "BASE"],
        "value": "NSRTSTCSPE1218ME"
    }
    ],
    "index": 1,
    "isEnabled": "y"
}, {
    "sectionName": "Order",
    "fields": [{
        "fieldName": "Customer Quote ID",
        "guiAliasName": "Off-net Operator Quote
ID",
        "path": ["UNIVERSAL", "Order"],
        "value": "NSRTSTCSPE1218ME"
    }, {
        "fieldName": "Order Source",
        "guiAliasName": "Order Source",
        "path": ["UNIVERSAL", "Order"],
        "value": "Manual"
    }, {
        "fieldName": "Requested Due Date",
        "guiAliasName": "Requested Due Date",
        "path": ["UNIVERSAL", "Order"],
        "value": "04-24-2020"
    }, {

```

```

        "fieldName": "Expedite",
        "guiAliasName": "Expedite",
        "path": ["UNIVERSAL", "Order"],
        "value": ""
    }, {
        "fieldName": "Seller Quote ID",
        "guiAliasName": "Vendor Special Price ID",
        "path": ["UNIVERSAL", "Order"],
        "value": ""
    }, {
        "fieldName": "Quote Expiry Date",
        "guiAliasName": "Quote Expiry Date",
        "path": ["UNIVERSAL", "Order"],
        "value": ""
    }, {
        "fieldName": "Pricing Term Duration",
        "guiAliasName": "Pricing Term Duration",
        "path": ["UNIVERSAL", "Product"],
        "value": "24"
    }, {
        "fieldName": "Buyer Project ID",
        "guiAliasName": "Buyer Project ID",
        "path": ["UNIVERSAL", "Order"],
        "value": ""
    }, {
        "fieldName": "Hot Cut Indicator",
        "guiAliasName": "Hot Cut Indicator",
        "path": ["UNIVERSAL", "Order"],
        "value": ""
    }, {
        "fieldName": "Remarks",
        "guiAliasName": "Remarks",
        "path": ["UNIVERSAL", "Order"],
        "value": "TEST METRO E EVC"
    }
    ],
    "index": 1,
    "isEnabled": "y"
}, {
    "sectionName": "Contact",
    "fields": [{
        "fieldName": "Requested By Email",
        "guiAliasName": "Requested By Email",
        "path": ["UNIVERSAL", "Requester"],
        "value": "SUSAN_CONNOR@ANYCOMP.COM"
    }
    ],
    "index": 1,
    "isEnabled": "y"
}

```

```

    }, {
      "sectionName": "Billing",
      "fields": [{
        "fieldName": "Billing Account Number",
        "guiAliasName": "Billing Account Number",
        "path": ["UNIVERSAL",
"billingArrangements"],
        "value": "E = Existing BAN"
      }
    ],
    "index": 1,
    "isEnabled": "y"
  }, {
    "sectionName": "Product Details",
    "fields": [{
      "fieldName": "Product Name",
      "guiAliasName": "Product Name",
      "path": ["UNIVERSAL", "Product"],
      "value": ""
    }, {
      "fieldName": "Connection Type",
      "guiAliasName": "Connection Type",
      "path": ["UNIVERSAL", "NC Derivation
Fields"],
      "value": ""
    }, {
      "fieldName": "Data Rate/Bandwidth Profile",
      "guiAliasName": "Data Rate/Bandwidth
Profile",
      "path": ["UNIVERSAL", "NC Derivation
Fields"],
      "value": ""
    }, {
      "fieldName": "Bit Rate/Physical Interface",
      "guiAliasName": "Bit Rate/Physical
Interface",
      "path": ["UNIVERSAL", "NC Derivation
Fields"],
      "value": ""
    }, {
      "fieldName": "Interface Type",
      "guiAliasName": "Interface Type",
      "path": ["UNIVERSAL", "NC Derivation
Fields"],
      "value": ""
    }, {
      "fieldName": "Handoff Type",
      "guiAliasName": "Handoff Type",

```

```

Fields"],
    "path": ["UNIVERSAL", "NC Derivation
    "value": ""
    }, {
    "fieldName": "Connector Type",
    "guiAliasName": "Connector Type",
    "path": ["UNIVERSAL", "NC Derivation
Fields"],
    "value": ""
    }, {
    "fieldName": "Transport Type",
    "guiAliasName": "Transport Type",
    "path": ["UNIVERSAL", "NC Derivation
Fields"],
    "value": ""
    }, {
    "fieldName": "MRC",
    "guiAliasName": "MRC",
    "path": ["UNIVERSAL", "Order"],
    "value": "88"
    }, {
    "fieldName": "NRC",
    "guiAliasName": "NRC",
    "path": ["UNIVERSAL", "Order"],
    "value": "1095"
    }
  ],
  "index": 1,
  "isEnabled": "y"
}, {
  "sectionName": "Physical Circuit",
  "fields": [{
    "fieldName": "Customer Service ID",
    "guiAliasName": "UNI Service ID",
    "path": ["UNIVERSAL", "Product"],
    "value": ""
  }, {
    "fieldName": "Buyer Circuit ID Reference",
    "guiAliasName": "Neustar assigned Off-net
UNI ID",
    "path": ["UNIVERSAL", "Product"],
    "value": ""
  }, {
    "fieldName": "Seller Circuit ID",
    "guiAliasName": "Seller Circuit ID",
    "path": ["UNIVERSAL", "Order"],
    "value": ""
  }, {
    "fieldName": "Physical Circuit Speed",

```

```

        "guiAliasName": "UNI Port Speed",
        "path": ["UNIVERSAL", "Order"],
        "value": "50M"
      }, {
        "fieldName": "Telecommunications Service
Priority",
        "guiAliasName": "Telecommunications Service
Priority",
        "path": ["UNIVERSAL", "Order"],
        "value": ""
      }
    ],
    "index": 1,
    "isEnabled": "y"
  }, {
    "sectionName": "Virtual Circuit",
    "fields": [{
      "fieldName": "Customer Service ID",
      "guiAliasName": "EVC EP Service ID",
      "path": ["UNIVERSAL", "Order"],
      "value": "CBCL101"
    }, {
      "fieldName": "Buyer Virtual Circuit ID
Reference",
      "guiAliasName": "Neustar assigned Off-net
EVC ID",
      "path": ["UNIVERSAL", "Order"],
      "value": "30.VLXM.903364..CBCL.."
    }, {
      "fieldName": "Seller Virtual Circuit ID ",
      "guiAliasName": "Seller Virtual Circuit ID
",
      "path": ["UNIVERSAL", "Order"],
      "value": "30.VLXM.900620..CBCL.."
    }, {
      "fieldName": "Service VLAN",
      "guiAliasName": "Service VLAN",
      "path": ["UNIVERSAL", "Order"],
      "value": "2325"
    }
  ],
  "index": 1,
  "isEnabled": "y"
}, {
  "sectionName": "Virtual Circuit Port Reference -
Operator",
  "fields": [{
    "fieldName": "ENNI Port Action",
    "guiAliasName": "ENNI Port Action",

```

```

        "path": ["UNIVERSAL", "Order"],
        "value": "N"
    }, {
        "fieldName": "Off net Operator NNI ID",
        "guiAliasName": "Off-net Operator NNI ID",
        "path": ["UNIVERSAL", "Order"],
        "value": "11031305"
    }, {
        "fieldName": "Neustar NNI Equipment CLLI",
        "guiAliasName": "Neustar NNI Equipment
CLLI",
        "path": ["UNIVERSAL", "Neustar"],
        "value": ""
    }, {
        "fieldName": "Off-net Operator Equipment
CLLI",
        "guiAliasName": "Off-net Operator Equipment
CLLI",
        "path": ["UNIVERSAL", "Neustar"],
        "value": "ATLNGAMQ"
    }, {
        "fieldName": "NNI Location",
        "guiAliasName": "NNI Location",
        "path": ["UNIVERSAL", "Neustar"],
        "value": ""
    }
    ],
    "index": 1,
    "isEnabled": "y",
    "subSections": [{
        "sectionName": "Class of Service -
Operator",
        "fields": [{
            "fieldName": "ENNI COS Action",
            "guiAliasName": "ENNI COS
Action",
            "path": ["UNIVERSAL", "Order"],
            "value": "N"
        }, {
            "fieldName": "ENNI COS
Bandwidth",
            "guiAliasName": "ENNI COS
Bandwidth",
            "path": ["UNIVERSAL", "Order"],
            "value": "10M"
        }
    ]
    ],
    "index": 1,
    "isEnabled": "y",

```



```

        "subSections": []
      }
    ], {
      "sectionName": "Virtual Circuit Port Reference -
Customer",
      "fields": [{
        "fieldName": "UNI Port Action",
        "guiAliasName": "UNI Port Action",
        "path": ["UNIVERSAL", "Order"],
        "value": "N"
      }, {
        "fieldName": "UNI Circuit Identifier",
        "guiAliasName": "UNI Circuit Identifier",
        "path": ["UNIVERSAL", "Order"],
        "value": ""
      }, {
        "fieldName": "UNI Ethernet Switch Point",
        "guiAliasName": "UNI Ethernet Switch
Point",
        "path": ["UNIVERSAL", "Order"],
        "value": ""
      }
    ],
    "index": 1,
    "isEnabled": "y",
    "subSections": [{
      "sectionName": "Class Of Service -
Customer",
      "fields": [{
        "fieldName": "UNI COS Action",
        "guiAliasName": "UNI COS
Action",
        "path": ["UNIVERSAL", "Order"],
        "value": "N"
      }, {
        "fieldName": "UNI COS
Bandwidth",
        "guiAliasName": "EVC COS
Bandwidth",
        "path": ["UNIVERSAL", "Order"],
        "value": "20M"
      }
    ],
    "index": 1,
    "isEnabled": "y",
    "subSections": []
  }
]

```

```
    }, {
      "sectionName": "End User Section",
      "fields": [{
        "fieldName": "EUNAME",
        "value": "MODULAR SPACE CORPORATION"
      }, {
        "fieldName": "EUKEY",
        "value": "78151"
      }, {
        "fieldName": "ENDUSERID",
        "value": "MOD SPACE"
      }, {
        "fieldName": "SITEID",
        "value": "OLIVE BRNCH"
      }, {
        "fieldName": "EUADDRESSKEY",
        "value": "78201"
      }, {
        "fieldName": "EUADDRESSNAME",
        "value": "7472 HIGHWAY 178 FL 1,RM DATA
OLIVE BRANCH MS 38654"
      }, {
        "fieldName": "STREET",
        "value": "7472 HIGHWAY 178"
      }, {
        "fieldName": "ADDRESS LINE 2",
        "value": "FL 1,RM DATA"
      }, {
        "fieldName": "CITY",
        "value": "OLIVE BRANCH"
      }, {
        "fieldName": "STATE",
        "value": "MS"
      }, {
        "fieldName": "ZIPCODE",
        "value": "38654"
      }, {
        "fieldName": "LATITUDE",
        "value": ""
      }, {
        "fieldName": "LONGITUDE",
        "value": ""
      }, {
        "fieldName": "ACCESSINFO",
        "value": ""
      }, {
        "fieldName": "WORKINGTELEPHONE",
        "value": ""
      }, {

```

```

        "fieldName": "PRIMARY NAME",
        "value": "RICK NOVAK"
    }, {
        "fieldName": "PRIMARY PHONE1",
        "value": "303-222-1234"
    }, {
        "fieldName": "PRIMARY PHONE2",
        "value": ""
    }, {
        "fieldName": "PRIMARY EMAIL",
        "value": "RICK.NOVAK@ANYCOMP.COM"
    }, {
        "fieldName": "SECONDARY NAME",
        "value": "SUSAN CONNOR"
    }, {
        "fieldName": "SECONDARY PHONE1",
        "value": "720-333-1234"
    }, {
        "fieldName": "SECONDARY PHONE2",
        "value": ""
    }, {
        "fieldName": "SECONDARY EMAIL",
        "value": "SUSAN.CONNOR@ANYCOMP.COM"
    }, {
        "fieldName": "NOTE",
        "value": "11031305"
    }
    ],
    "index": 1,
    "isEnabled": "y"
},
"productOrder": [{
    "sectionName": "Base",
    "fields": [{
        "fieldName": "CCNA",
        "guiAliasName": "CCNA",
        "path": ["ASR_Form", "asr_adminsection"],
        "value": "OMQ"
    }, {
        "fieldName": "PON",
        "guiAliasName": "PON",
        "path": ["ASR_Form", "asr_adminsection"],
        "value": "METROA1353"
    }, {
        "fieldName": "ICSC",
        "guiAliasName": "ICSC",
        "path": ["ASR_Form", "asr_adminsection"],
        "value": "TN05"
    }
    ]
}
]

```

```

    }, {
      "fieldName": "DTSENT",
      "guiAliasName": "D/TSENT",
      "path": ["ASR_Form", "asr_adminsection"],
      "value": "04-23-2020-0503AM"
    }, {
      "fieldName": "REQTYP",
      "guiAliasName": "REQTYP",
      "path": ["ASR_Form", "asr_adminsection"],
      "value": "SD"
    }, {
      "fieldName": "DDD",
      "guiAliasName": "DDD",
      "path": ["ASR_Form", "asr_adminsection"],
      "value": "04-24-2020"
    }, {
      "fieldName": "RTR",
      "guiAliasName": "RTR",
      "path": ["ASR_Form", "asr_adminsection"],
      "value": "F = Send FOC Only"
    }, {
      "fieldName": "BAN",
      "guiAliasName": "BAN",
      "path": ["ASR_Form", "asr_adminsection"],
      "value": "E = Existing BAN"
    }, {
      "fieldName": "CUST",
      "guiAliasName": "CUST",
      "path": ["ASR_Form", "asr_adminsection"],
      "value": "NEUSTAR BUS COMMUNICATIONS"
    }
  ],
  "index": 1,
  "isEnabled": "y"
}, {
  "sectionName": "GENERAL ORDERING DETAILS",
  "fields": [{
    "fieldName": "EVCI",
    "guiAliasName": "EVCI",
    "path": ["ASR_Form", "asr_adminsection"],
    "value": "A = Stand Alone EVC"
  }, {
    "fieldName": "PIU",
    "guiAliasName": "PIU",
    "path": ["ASR_Form", "asr_adminsection"],
    "value": "100"
  }, {
    "fieldName": "UNIT",
    "guiAliasName": "UNIT",

```

```
        "path": ["ASR_Form", "asr_adminsection"],
        "value": "C = Number of lines, trunks,
facilities, circuits, CCS links, ring segments or unbundled elements"
    }, {
        "fieldName": "RPON",
        "guiAliasName": "RPON",
        "path": ["ASR_Form", "asr_adminsection"],
        "value": ""
    }, {
        "fieldName": "QTY",
        "guiAliasName": "QTY",
        "path": ["ASR_Form", "asr_adminsection"],
        "value": "01"
    }, {
        "fieldName": "REMARKS",
        "guiAliasName": "REMARKS",
        "path": ["ASR_Form", "asr_adminsection"],
        "value": "TEST ORDER, DO NOT PROCESS."
    }, {
        "fieldName": "EXP",
        "guiAliasName": "EXP",
        "path": ["ASR_Form", "asr_adminsection"],
        "value": ""
    }, {
        "fieldName": "PROJECT",
        "guiAliasName": "PROJECT",
        "path": ["ASR_Form", "asr_adminsection"],
        "value": ""
    }, {
        "fieldName": "TSP",
        "guiAliasName": "TSP",
        "path": ["ASR_Form", "asr_adminsection"],
        "value": ""
    }, {
        "fieldName": "FDT",
        "guiAliasName": "FDT",
        "path": ["ASR_Form", "asr_adminsection"],
        "value": ""
    }, {
        "fieldName": "CB_TEL_NO",
        "guiAliasName": "CB_TEL NO",
        "path": ["ASR_Form", "asr_contactsection"],
        "value": ""
    }, {
        "fieldName": "CBPC",
        "guiAliasName": "CBPC",
        "path": ["ASR_Form", "asr_contactsection"],
        "value": ""
    }
}
```

```

    ],
    "index": 1,
    "isEnabled": "y"
  }, {
    "sectionName": "VIRTUAL CIRCUIT/EVC DETAIL",
    "fields": [{
      "fieldName": "EVCNUM",
      "guiAliasName": "EVC NUM",
      "path": ["EVC_Form", "EVC_evcdetail"],
      "value": "0001"
    }, {
      "fieldName": "NUT",
      "guiAliasName": "NUT",
      "path": ["EVC_Form", "EVC_evcdetail"],
      "value": "02"
    }, {
      "fieldName": "NC",
      "guiAliasName": "NC",
      "path": ["EVC_Form", "EVC_evcdetail"],
      "value": "VLC-"
    }, {
      "fieldName": "EVCID",
      "guiAliasName": "EVCID",
      "path": ["EVC_Form", "EVC_evcdetail"],
      "value": "30.VLXM.900620..CBCL.."
    }, {
      "fieldName": "EVCKR",
      "guiAliasName": "EVCKR",
      "path": ["EVC_Form", "EVC_evcdetail"],
      "value": "30.VLXM.903364..CBCL.."
    }, {
      "fieldName": "CUSTOMERSERVICEID",
      "guiAliasName": "EVC EP Service ID",
      "path": ["EVC_Form", "EVC_evcdetail"],
      "value": "CBCL101"
    }
  ],
    "index": 1,
    "isEnabled": "y"
  }, {
    "sectionName": "BILLING DETAILS",
    "fields": [{
      "fieldName": "ACNA",
      "guiAliasName": "ACNA",
      "path": ["ASR_Form", "asr_billsection"],
      "value": "OMQ"
    }, {
      "fieldName": "FUSF",
      "guiAliasName": "FUSF",

```

```

        "path": ["ASR_Form", "asr_billsection"],
        "value": "E = Exempt"
    }, {
        "fieldName": "TE",
        "guiAliasName": "TE",
        "path": ["ASR_Form", "asr_billsection"],
        "value": "G = F & S & C & M"
    }, {
        "fieldName": "VTA",
        "guiAliasName": "VTA",
        "path": ["ASR_Form", "asr_billsection"],
        "value": "24"
    }, {
        "fieldName": "PNUM",
        "guiAliasName": "PNUM",
        "path": ["ASR_Form", "asr_billsection"],
        "value": ""
    }
],
"index": 1,
"isEnabled": "y"
}, {
    "sectionName": "UNI DETAILS",
    "fields": [{
        "fieldName": "UREF",
        "guiAliasName": "UREF",
        "path": ["EVC_Form", "EVC_unidetail"],
        "value": "01"
    }, {
        "fieldName": "UACT",
        "guiAliasName": "UACT",
        "path": ["EVC_Form", "EVC_unidetail"],
        "value": "N = New"
    }, {
        "fieldName": "NCI",
        "guiAliasName": "NCI",
        "path": ["EVC_Form", "EVC_unidetail"],
        "value": "02VLN.A2"
    }, {
        "fieldName": "EVCSP",
        "guiAliasName": "EVCSP",
        "path": ["EVC_Form", "EVC_unidetail"],
        "value": "ATLNGAMQ"
    }, {
        "fieldName": "RUID",
        "guiAliasName": "RUID",
        "path": ["EVC_Form", "EVC_unidetail"],
        "value": "11031305"
    }
]

```

```

    ],
    "index": 1,
    "isEnabled": "y",
    "subSections": [{
      "sectionName": "LREF/CUSTOMER CLASS OF
SERVICE",
      "fields": [{
        "fieldName": "LREF",
        "guiAliasName": "LREF",
        "path": ["EVC_Form",
"EVC_unidetail", "EVC_servicedetail"],
        "value": "1"
      }, {
        "fieldName": "LOSACT",
        "guiAliasName": "LOSACT",
        "path": ["EVC_Form",
"EVC_unidetail", "EVC_servicedetail"],
        "value": "N = New"
      }, {
        "fieldName": "LOS",
        "guiAliasName": "LOS",
        "path": ["EVC_Form",
"EVC_unidetail", "EVC_servicedetail"],
        "value": "ETH TRANS SERVICE"
      }, {
        "fieldName": "BDW",
        "guiAliasName": "BDW",
        "path": ["EVC_Form",
"EVC_unidetail", "EVC_servicedetail"],
        "value": "10M"
      }, {
        "fieldName": "SPEC",
        "guiAliasName": "SPEC",
        "path": ["EVC_Form",
"EVC_unidetail", "EVC_servicedetail"],
        "value": ""
      }, {
        "fieldName": "RPON",
        "guiAliasName": "RPON",
        "path": ["EVC_Form",
"EVC_unidetail"],
        "value": ""
      }
    ]
  }, {
    "index": 1,
    "isEnabled": "y",
    "subSections": []
  }, {
    "sectionName": "SVLAN DETAILS",

```



```

        "fields": [{
            "fieldName": "S_VLAN",
            "guiAliasName": "S-VLAN",
            "path": ["EVC_Form",
"EVC_unidetail", "S_VLANSdetail"],
            "value": "2325"
        }
    ],
    "index": 1,
    "isEnabled": "y",
    "subSections": []
}
], {
"sectionName": "UNI DETAILS",
"fields": [{
    "fieldName": "UREF",
    "guiAliasName": "UREF",
    "path": ["EVC_Form", "EVC_unidetail"],
    "value": "02"
}, {
    "fieldName": "UACT",
    "guiAliasName": "UACT",
    "path": ["EVC_Form", "EVC_unidetail"],
    "value": "N = New"
}, {
    "fieldName": "NCI",
    "guiAliasName": "NCI",
    "path": ["EVC_Form", "EVC_unidetail"],
    "value": "02VLN.A2"
}, {
    "fieldName": "EVCSP",
    "guiAliasName": "EVCSP",
    "path": ["EVC_Form", "EVC_unidetail"],
    "value": ""
}, {
    "fieldName": "RUID",
    "guiAliasName": "RUID",
    "path": ["EVC_Form", "EVC_unidetail"],
    "value": ""
}
],
"index": 2,
"isEnabled": "y",
"subSections": [{
    "sectionName": "LREF/CUSTOMER CLASS OF
SERVICE",
    "fields": [{
        "fieldName": "LREF",

```

```

        "guiAliasName": "LREF",
        "path": ["EVC_Form",
"EVC_unidetail", "EVC_servicedetail"],
        "value": "1"
    }, {
        "fieldName": "LOSACT",
        "guiAliasName": "LOSACT",
        "path": ["EVC_Form",
"EVC_unidetail", "EVC_servicedetail"],
        "value": "N = New"
    }, {
        "fieldName": "LOS",
        "guiAliasName": "LOS",
        "path": ["EVC_Form",
"EVC_unidetail", "EVC_servicedetail"],
        "value": "ETH TRANS SERVICE"
    }, {
        "fieldName": "SPEC",
        "guiAliasName": "SPEC",
        "path": ["EVC_Form",
"EVC_unidetail", "EVC_servicedetail"],
        "value": ""
    }, {
        "fieldName": "BDW",
        "guiAliasName": "BDW",
        "path": ["EVC_Form",
"EVC_unidetail", "EVC_servicedetail"],
        "value": "20M"
    }, {
        "fieldName": "RPON",
        "guiAliasName": "RPON",
        "path": ["EVC_Form",
"EVC_unidetail"],
        "value": "METROA1353"
    }
    ],
    "index": 1,
    "isEnabled": "y",
    "subSections": []
}, {
    "sectionName": "SVLAN DETAILS",
    "fields": [{
        "fieldName": "S_VLAN",
        "guiAliasName": "S-VLAN",
        "path": ["EVC_Form",
"EVC_unidetail", "S_VLANdetail"],
        "value": "2325"
    }
    ],

```

```

        "index": 1,
        "isEnabled": "y",
        "subSections": []
      }
    ]
  }, {
    "sectionName": "Billing/Contact Section",
    "fields": [],
    "index": 1,
    "isEnabled": "y",
    "subSections": [{
      "sectionName": "Billing Information",
      "fields": [{
        "fieldName": "Email",
        "value":
"RICK_NOVAK@ANYCOMP.COM"
      }, {
        "fieldName": "Contact Name",
        "value": "RICK NOVAK"
      }, {
        "fieldName": "Tel No/Ext",
        "value": "720-222-3333"
      }, {
        "fieldName": "Fax",
        "value": ""
      }, {
        "fieldName": "Address line 1",
        "value": "PO BOX 234233"
      }, {
        "fieldName": "Address line 2",
        "value": ""
      }, {
        "fieldName": "City",
        "value": "DO PEDRO"
      }, {
        "fieldName": "State",
        "value": "TX"
      }, {
        "fieldName": "Zip",
        "value": "79998-1822"
      }, {
        "fieldName": "Bill Name",
        "value": "NEUSTAR BUS
COMMUNICATIONS"
      }, {
        "fieldName": "Secondary Bill
Name",
        "value": "NEUSTAR MEDIA
PROCESSING"
      }
    ]
  }
}

```

```

    }, {
      "index": 1,
      "isEnabled": "y"
    }, {
      "sectionName": "Requested By",
      "fields": [{
        "fieldName": "Email",
        "value":
"SUSAN_CONNOR@ANYCOMP.COM"
      }, {
        "fieldName": "Contact Name",
        "value": "SUSAN CONNOR"
      }, {
        "fieldName": "Tel No/Ext",
        "value": "720-222-1234"
      }, {
        "fieldName": "Fax",
        "value": ""
      }, {
        "fieldName": "Address line 1",
        "value": "7250 S SANAKA ST"
      }, {
        "fieldName": "Address line 2",
        "value": ""
      }, {
        "fieldName": "City",
        "value": "PLAINNIAL"
      }, {
        "fieldName": "State",
        "value": "CO"
      }, {
        "fieldName": "Zip",
        "value": "88888"
      }
    ],
    "index": 1,
    "isEnabled": "y"
  }, {
    "sectionName": "Buyer Design Contact",
    "fields": [{
      "fieldName": "Email",
      "value":
"SUSAN_CONNOR@ANYCOMP.COM"
    }, {
      "fieldName": "Contact Name",
      "value": "SUSAN CONNOR"
    }, {
      "fieldName": "Tel No/Ext",

```

```

        "value": "720-222-1234"
      }, {
        "fieldName": "Fax",
        "value": ""
      }, {
        "fieldName": "Address line 1",
        "value": "7250 S SANAKA ST"
      }, {
        "fieldName": "Address line 2",
        "value": ""
      }, {
        "fieldName": "City",
        "value": "PLAINNIAL"
      }, {
        "fieldName": "State",
        "value": "CO"
      }, {
        "fieldName": "Zip",
        "value": "88888"
      }
    ],
    "index": 1,
    "isEnabled": "y"
  }, {
    "sectionName": "Buyer Implementation
Contact",
    "fields": [{
      "fieldName": "Email",
      "value":
"SUSAN_CONNOR@ANYCOMP.COM"
    }, {
      "fieldName": "Contact Name",
      "value": "SUSAN CONNOR"
    }, {
      "fieldName": "Tel No/Ext",
      "value": "720-222-1234"
    }, {
      "fieldName": "Fax",
      "value": ""
    }, {
      "fieldName": "Address line 1",
      "value": "7250 S SANAKA ST"
    }, {
      "fieldName": "Address line 2",
      "value": ""
    }, {
      "fieldName": "City",
      "value": "PLAINNIAL"
    }, {

```

```
        "fieldName": "State",
        "value": "CO"
      }, {
        "fieldName": "Zip",
        "value": "88888"
      }
    ],
    "index": 1,
    "isEnabled": "y"
  }, {
    "sectionName": "Buyer Site Contact",
    "fields": [{
      "fieldName": "Email",
      "value":
"SUSAN_CONNOR@ANYCOMP.COM"
    }, {
      "fieldName": "Contact Name",
      "value": "SUSAN CONNOR"
    }, {
      "fieldName": "Tel No/Ext",
      "value": "720-222-1234"
    }, {
      "fieldName": "Fax",
      "value": ""
    }, {
      "fieldName": "Address line 1",
      "value": "7250 S SANAKA ST"
    }, {
      "fieldName": "Address line 2",
      "value": ""
    }, {
      "fieldName": "City",
      "value": "PLAINNIAL"
    }, {
      "fieldName": "State",
      "value": "CO"
    }, {
      "fieldName": "Zip",
      "value": "88888"
    }
  ],
  "index": 1,
  "isEnabled": "y"
}, {
  "sectionName": "Buyer Maintenance Contact",
  "fields": [{
    "fieldName": "Email",
    "value":
"MAINTENANCE4141@ANYCOMP.COM"
  }
```

```

    }, {
      "fieldName": "Contact Name",
      "value": ""
    }, {
      "fieldName": "Tel No/Ext",
      "value": ""
    }, {
      "fieldName": "Fax",
      "value": ""
    }, {
      "fieldName": "Address line 1",
      "value": ""
    }, {
      "fieldName": "Address line 2",
      "value": ""
    }, {
      "fieldName": "City",
      "value": ""
    }, {
      "fieldName": "State",
      "value": ""
    }, {
      "fieldName": "Zip",
      "value": ""
    }
  ],
  "index": 1,
  "isEnabled": "y"
}
]
}
]
}

```

8.14.1.10 Sample TP COMPLETE Resposne

```

{
  "info": {
    "universalCatalogName": "UNIVERSAL",
    "productCatalogName": "ASR TRANSPORT SPECIAL ACCESS",
    "universalCatalogId": 59151,
    "productCatalogId": 59551,
    "uocOrderKey": 519501,
    "buyerOrderID": "NSRTSTCSPE1218ME",
    "uocOrderID": "NSRTMETRN00018081",
    "requestNumber": "METROA1571",
    "buyerVersion": "01",
    "orderStatus": "TP SENT",
    "activityId": "N",
    "activityType": "Install",
  }
}

```

```

    "application": "ASR_SEND",
    "tradingPartner": "CSPIRE",
    "owner": "example",
    "createdDate": "2020-04-24 08:13:58.549",
    "lastUpdated": "2020-04-24 08:13:59.773",
    "sellerID": "TN05",
    "buyerID": "OMQ",
    "transactionId": "NSR_DEMO_20200424081358547",
    "responseSeqId": 179
  },
  "response": [{
    "responseType": "TP COMPLETE",
    "sections": [{
      "sectionName": "Administration Section",
      "fields": [{
        "fieldName": "CCNA",
        "guiAliasName": "CCNA",
        "path": ["CNR_Form",
"cnr_adminsection"],
        "value": "OMQ"
      }, {
        "fieldName": "DTSENT",
        "guiAliasName": "D/TSENT",
        "path": ["CNR_Form",
"cnr_adminsection"],
        "value": "04-24-2020-0816AM"
      }, {
        "fieldName": "INIT",
        "guiAliasName": "INIT",
        "path": ["CNR_Form",
"cnr_adminsection"],
        "value": "SUSAN CONNOR"
      }, {
        "fieldName": "INIT_TELNO",
        "guiAliasName": "TEL NO",
        "path": ["CNR_Form",
"cnr_adminsection"],
        "value": "720-222-1234"
      }, {
        "fieldName": "ICSC",
        "guiAliasName": "ICSC",
        "path": ["CNR_Form",
"cnr_adminsection"],
        "value": "TN05"
      }, {
        "fieldName": "AP_REP",
        "guiAliasName": "AP REP",
        "path": ["CNR_Form",
"cnr_adminsection"],

```



```

        "value": "TECH ON DUTY"
      }, {
        "fieldName": "AP_REP_TELNO",
        "guiAliasName": "AP REP TEL",
        "path": ["CNR_Form",
"cnr_adminsection"],
        "value": "212-555-1001-1002"
      }, {
        "fieldName": "PON",
        "guiAliasName": "PON",
        "path": ["CNR_Form",
"cnr_adminsection"],
        "value": "METROA1571"
      }, {
        "fieldName": "VER",
        "guiAliasName": "VER",
        "path": ["CNR_Form",
"cnr_adminsection"],
        "value": "01"
      }
    ],
    "index": 1,
    "isEnabled": "y",
    "subSections": []
  }, {
    "sectionName": "Details Section",
    "fields": [{
      "fieldName": "CNT",
      "guiAliasName": "CNT",
      "path": ["CNR_Form",
"cnr_detailsection"],
      "value": "A"
    }, {
      "fieldName": "CNR_VER",
      "guiAliasName": "C/NR VER",
      "path": ["CNR_Form",
"cnr_detailsection"],
      "value": "01"
    }, {
      "fieldName": "CD",
      "guiAliasName": "CD",
      "path": ["CNR_Form",
"cnr_detailsection"],
      "value": "04-30-2020"
    }
  ],
  "index": 1,
  "isEnabled": "y",
  "subSections": []

```

```

    }
  ]
},
"universalOrder": [{
  "sectionName": "Base",
  "fields": [{
    "fieldName": "Customer Order ID",
    "guiAliasName": "Order ID",
    "path": ["UNIVERSAL", "BASE"],
    "value": "NSRTSTCSPE1218ME"
  }
],
  "index": 1,
  "isEnabled": "y"
}, {
  "sectionName": "Order",
  "fields": [{
    "fieldName": "Customer Quote ID",
    "guiAliasName": "Off-net Operator Quote
ID",
    "path": ["UNIVERSAL", "Order"],
    "value": "NSRTSTCSPE1218ME"
  }, {
    "fieldName": "Order Source",
    "guiAliasName": "Order Source",
    "path": ["UNIVERSAL", "Order"],
    "value": "Manual"
  }, {
    "fieldName": "Requested Due Date",
    "guiAliasName": "Requested Due Date",
    "path": ["UNIVERSAL", "Order"],
    "value": "04-30-2020"
  }, {
    "fieldName": "Expedite",
    "guiAliasName": "Expedite",
    "path": ["UNIVERSAL", "Order"],
    "value": ""
  }, {
    "fieldName": "Seller Quote ID",
    "guiAliasName": "Vendor Special Price ID",
    "path": ["UNIVERSAL", "Order"],
    "value": ""
  }, {
    "fieldName": "Quote Expiry Date",
    "guiAliasName": "Quote Expiry Date",
    "path": ["UNIVERSAL", "Order"],
    "value": ""
  }, {

```

```

        "fieldName": "Pricing Term Duration",
        "guiAliasName": "Pricing Term Duration",
        "path": ["UNIVERSAL", "Product"],
        "value": "24"
    }, {
        "fieldName": "Buyer Project ID",
        "guiAliasName": "Buyer Project ID",
        "path": ["UNIVERSAL", "Order"],
        "value": ""
    }, {
        "fieldName": "Hot Cut Indicator",
        "guiAliasName": "Hot Cut Indicator",
        "path": ["UNIVERSAL", "Order"],
        "value": ""
    }, {
        "fieldName": "Remarks",
        "guiAliasName": "Remarks",
        "path": ["UNIVERSAL", "Order"],
        "value": "TEST METRO E EVC"
    }
],
"index": 1,
"isEnabled": "y"
}, {
    "sectionName": "Contact",
    "fields": [{
        "fieldName": "Requested By Email",
        "guiAliasName": "Requested By Email",
        "path": ["UNIVERSAL", "Requester"],
        "value": "SUSAN_CONNOR@ANYCOMP.COM"
    }
],
"index": 1,
"isEnabled": "y"
}, {
    "sectionName": "Billing",
    "fields": [{
        "fieldName": "Billing Account Number",
        "guiAliasName": "Billing Account Number",
        "path": ["UNIVERSAL",
"billingArrangements"],
        "value": "E = Existing BAN"
    }
],
"index": 1,
"isEnabled": "y"
}, {
    "sectionName": "Product Details",
    "fields": [{

```

	<pre> "fieldName": "Product Name", "guiAliasName": "Product Name", "path": ["UNIVERSAL", "Product"], "value": "" </pre>
Fields"],	<pre> }, { "fieldName": "Connection Type", "guiAliasName": "Connection Type", "path": ["UNIVERSAL", "NC Derivation </pre>
Profile",	<pre> "value": "" </pre>
Fields"],	<pre> }, { "fieldName": "Data Rate/Bandwidth Profile", "guiAliasName": "Data Rate/Bandwidth </pre>
Interface",	<pre> "path": ["UNIVERSAL", "NC Derivation </pre>
Fields"],	<pre> "value": "" </pre>
Fields"],	<pre> }, { "fieldName": "Bit Rate/Physical Interface", "guiAliasName": "Bit Rate/Physical </pre>
Fields"],	<pre> "path": ["UNIVERSAL", "NC Derivation </pre>
Fields"],	<pre> "value": "" </pre>
Fields"],	<pre> }, { "fieldName": "Interface Type", "guiAliasName": "Interface Type", "path": ["UNIVERSAL", "NC Derivation </pre>
Fields"],	<pre> "value": "" </pre>
Fields"],	<pre> }, { "fieldName": "Handoff Type", "guiAliasName": "Handoff Type", "path": ["UNIVERSAL", "NC Derivation </pre>
Fields"],	<pre> "value": "" </pre>
Fields"],	<pre> }, { "fieldName": "Connector Type", "guiAliasName": "Connector Type", "path": ["UNIVERSAL", "NC Derivation </pre>
Fields"],	<pre> "value": "" </pre>
Fields"],	<pre> }, { "fieldName": "Transport Type", "guiAliasName": "Transport Type", "path": ["UNIVERSAL", "NC Derivation </pre>
	<pre> "value": "" </pre>
	<pre> }, { </pre>

```

        "fieldName": "MRC",
        "guiAliasName": "MRC",
        "path": ["UNIVERSAL", "Order"],
        "value": "88"
    }, {
        "fieldName": "NRC",
        "guiAliasName": "NRC",
        "path": ["UNIVERSAL", "Order"],
        "value": "1095"
    }
],
"index": 1,
"isEnabled": "y"
}, {
    "sectionName": "Physical Circuit",
    "fields": [{
        "fieldName": "Customer Service ID",
        "guiAliasName": "UNI Service ID",
        "path": ["UNIVERSAL", "Product"],
        "value": ""
    }, {
        "fieldName": "Buyer Circuit ID Reference",
        "guiAliasName": "Neustar assigned Off-net
UNI ID",
        "path": ["UNIVERSAL", "Product"],
        "value": ""
    }, {
        "fieldName": "Seller Circuit ID",
        "guiAliasName": "Seller Circuit ID",
        "path": ["UNIVERSAL", "Order"],
        "value": ""
    }, {
        "fieldName": "Physical Circuit Speed",
        "guiAliasName": "UNI Port Speed",
        "path": ["UNIVERSAL", "Order"],
        "value": "50M"
    }, {
        "fieldName": "Telecommunications Service
Priority",
        "guiAliasName": "Telecommunications Service
Priority",
        "path": ["UNIVERSAL", "Order"],
        "value": ""
    }
],
"index": 1,
"isEnabled": "y"
}, {
    "sectionName": "Virtual Circuit",

```

```

        "fields": [{
            "fieldName": "Customer Service ID",
            "guiAliasName": "EVC EP Service ID",
            "path": ["UNIVERSAL", "Order"],
            "value": "CBCL101"
        }, {
            "fieldName": "Buyer Virtual Circuit ID
Reference",
            "guiAliasName": "Neustar assigned Off-net
EVC ID",
            "path": ["UNIVERSAL", "Order"],
            "value": "30.VLXM.903364..CBCL.."
        }, {
            "fieldName": "Seller Virtual Circuit ID ",
            "guiAliasName": "Seller Virtual Circuit ID
",
            "path": ["UNIVERSAL", "Order"],
            "value": "30.VLXM.900620..CBCL.."
        }, {
            "fieldName": "Service VLAN",
            "guiAliasName": "Service VLAN",
            "path": ["UNIVERSAL", "Order"],
            "value": "2325"
        }
    ],
    "index": 1,
    "isEnabled": "y"
}, {
    "sectionName": "Virtual Circuit Port Reference -
Operator",
    "fields": [{
        "fieldName": "ENNI Port Action",
        "guiAliasName": "ENNI Port Action",
        "path": ["UNIVERSAL", "Order"],
        "value": "N"
    }, {
        "fieldName": "Off net Operator NNI ID",
        "guiAliasName": "Off-net Operator NNI ID",
        "path": ["UNIVERSAL", "Order"],
        "value": "11031305"
    }, {
        "fieldName": "Neustar NNI Equipment CLI",
        "guiAliasName": "Neustar NNI Equipment
CLI",
        "path": ["UNIVERSAL", "Neustar"],
        "value": ""
    }, {
        "fieldName": "Off-net Operator Equipment
CLI",

```

```

    "guiAliasName": "Off-net Operator Equipment
CLLI",
    "path": ["UNIVERSAL", "Neustar"],
    "value": "ATLNGAMQ"
  }, {
    "fieldName": "NNI Location",
    "guiAliasName": "NNI Location",
    "path": ["UNIVERSAL", "Neustar"],
    "value": ""
  }
],
"index": 1,
"isEnabled": "y",
"subSections": [{
  "sectionName": "Class of Service -
Operator",
  "fields": [{
    "fieldName": "ENNI COS Action",
    "guiAliasName": "ENNI COS
Action",
    "path": ["UNIVERSAL", "Order"],
    "value": "N"
  }, {
    "fieldName": "ENNI COS
Bandwidth",
    "guiAliasName": "ENNI COS
Bandwidth",
    "path": ["UNIVERSAL", "Order"],
    "value": "10M"
  }
],
"index": 1,
"isEnabled": "y",
"subSections": []
}
]
}, {
  "sectionName": "Virtual Circuit Port Reference -
Customer",
  "fields": [{
    "fieldName": "UNI Port Action",
    "guiAliasName": "UNI Port Action",
    "path": ["UNIVERSAL", "Order"],
    "value": "N"
  }, {
    "fieldName": "UNI Circuit Identifier",
    "guiAliasName": "UNI Circuit Identifier",
    "path": ["UNIVERSAL", "Order"],
    "value": ""
  }

```

```

        }, {
            "fieldName": "UNI Ethernet Switch Point",
            "guiAliasName": "UNI Ethernet Switch
Point",
            "path": ["UNIVERSAL", "Order"],
            "value": ""
        }
    ],
    "index": 1,
    "isEnabled": "y",
    "subSections": [{
        "sectionName": "Class Of Service -
Customer",
        "fields": [{
            "fieldName": "UNI COS Action",
            "guiAliasName": "UNI COS
Action",
            "path": ["UNIVERSAL", "Order"],
            "value": "N"
        }, {
            "fieldName": "UNI COS
Bandwidth",
            "guiAliasName": "EVC COS
Bandwidth",
            "path": ["UNIVERSAL", "Order"],
            "value": "20M"
        }
    ],
    "index": 1,
    "isEnabled": "y",
    "subSections": []
    }
]
}, {
    "sectionName": "End User Section",
    "fields": [{
        "fieldName": "EUNAME",
        "guiAliasName": "EUNAME",
        "value": "MODULAR SPACE CORPORATION"
    }, {
        "fieldName": "EUKEY",
        "guiAliasName": "EUKEY",
        "value": "78151"
    }, {
        "fieldName": "ENDUSERID",
        "guiAliasName": "ENDUSERID",
        "value": "MOD SPACE"
    }, {
        "fieldName": "SITEID",

```



```

    "guiAliasName": "SITEID",
    "value": "OLIVE BRNCH"
  }, {
    "fieldName": "EUADDRESSKEY",
    "guiAliasName": "EUADDRESSKEY",
    "value": "78201"
  }, {
    "fieldName": "EUADDRESSNAME",
    "guiAliasName": "EUADDRESSNAME",
    "value": "7472 HIGHWAY 178 FL 1,RM DATA
OLIVE BRANCH MS 38654"
  }, {
    "fieldName": "STREET",
    "guiAliasName": "STREET",
    "value": "7472 HIGHWAY 178"
  }, {
    "fieldName": "ADDRESS LINE 2",
    "guiAliasName": "ADDRESS LINE 2",
    "value": "FL 1,RM DATA"
  }, {
    "fieldName": "CITY",
    "guiAliasName": "CITY",
    "value": "OLIVE BRANCH"
  }, {
    "fieldName": "STATE",
    "guiAliasName": "STATE",
    "value": "MS"
  }, {
    "fieldName": "ZIPCODE",
    "guiAliasName": "ZIPCODE",
    "value": "38654"
  }, {
    "fieldName": "LATITUDE",
    "guiAliasName": "LATITUDE",
    "value": ""
  }, {
    "fieldName": "LONGITUDE",
    "guiAliasName": "LONGITUDE",
    "value": ""
  }, {
    "fieldName": "ACCESSINFO",
    "guiAliasName": "ACCESSINFO",
    "value": ""
  }, {
    "fieldName": "WORKINGTELEPHONE",
    "guiAliasName": "WORKINGTELEPHONE",
    "value": ""
  }, {
    "fieldName": "PRIMARY NAME",

```

```

        "guiAliasName": "PRIMARY NAME",
        "value": "RICK NOVAK"
    }, {
        "fieldName": "PRIMARY PHONE1",
        "guiAliasName": "PRIMARY PHONE1",
        "value": "303-222-1234"
    }, {
        "fieldName": "PRIMARY PHONE2",
        "guiAliasName": "PRIMARY PHONE2",
        "value": ""
    }, {
        "fieldName": "PRIMARY EMAIL",
        "guiAliasName": "PRIMARY EMAIL",
        "value": "RICK_NOVAK@ANYCOMP.COM"
    }, {
        "fieldName": "SECONDARY NAME",
        "guiAliasName": "SECONDARY NAME",
        "value": "SUSAN CONNOR"
    }, {
        "fieldName": "SECONDARY PHONE1",
        "guiAliasName": "SECONDARY PHONE1",
        "value": "720-333-1234"
    }, {
        "fieldName": "SECONDARY PHONE2",
        "guiAliasName": "SECONDARY PHONE2",
        "value": ""
    }, {
        "fieldName": "SECONDARY EMAIL",
        "guiAliasName": "SECONDARY EMAIL",
        "value": "SUSAN_CONNOR@ANYCOMP.COM"
    }, {
        "fieldName": "NOTE",
        "guiAliasName": "NOTE",
        "value": "11031305"
    }
    ],
    "index": 1,
    "isEnabled": "y"
}
],
"productOrder": [{
    "sectionName": "Base",
    "fields": [{
        "fieldName": "CCNA",
        "guiAliasName": "CCNA",
        "path": ["ASR_Form", "asr_adminsection"],
        "value": "OMQ"
    }, {
        "fieldName": "PON",

```

```

        "guiAliasName": "PON",
        "path": ["ASR_Form", "asr_adminsection"],
        "value": "METROA1571"
    }, {
        "fieldName": "ICSC",
        "guiAliasName": "ICSC",
        "path": ["ASR_Form", "asr_adminsection"],
        "value": "TN05"
    }, {
        "fieldName": "DTSENT",
        "guiAliasName": "D/TSENT",
        "path": ["ASR_Form", "asr_adminsection"],
        "value": "04-24-2020-0813AM"
    }, {
        "fieldName": "REQTYP",
        "guiAliasName": "REQTYP",
        "path": ["ASR_Form", "asr_adminsection"],
        "value": "SD"
    }, {
        "fieldName": "DDD",
        "guiAliasName": "DDD",
        "path": ["ASR_Form", "asr_adminsection"],
        "value": "04-30-2020"
    }, {
        "fieldName": "RTR",
        "guiAliasName": "RTR",
        "path": ["ASR_Form", "asr_adminsection"],
        "value": "F = Send FOC Only"
    }, {
        "fieldName": "BAN",
        "guiAliasName": "BAN",
        "path": ["ASR_Form", "asr_adminsection"],
        "value": "E = Existing BAN"
    }, {
        "fieldName": "CUST",
        "guiAliasName": "CUST",
        "path": ["ASR_Form", "asr_adminsection"],
        "value": "NEUSTAR BUS COMMUNICATIONS"
    }
    ],
    "index": 1,
    "isEnabled": "y"
}, {
    "sectionName": "GENERAL ORDERING DETAILS",
    "fields": [{
        "fieldName": "EVCI",
        "guiAliasName": "EVCI",
        "path": ["ASR_Form", "asr_adminsection"],
        "value": "A = Stand Alone EVC"
    }

```

```

        }, {
            "fieldName": "PIU",
            "guiAliasName": "PIU",
            "path": ["ASR_Form", "asr_adminsection"],
            "value": "100"
        }, {
            "fieldName": "UNIT",
            "guiAliasName": "UNIT",
            "path": ["ASR_Form", "asr_adminsection"],
            "value": "C = Number of lines, trunks,
facilities, circuits, CCS links, ring segments or unbundled elements"
        }, {
            "fieldName": "RPON",
            "guiAliasName": "RPON",
            "path": ["ASR_Form", "asr_adminsection"],
            "value": ""
        }, {
            "fieldName": "QTY",
            "guiAliasName": "QTY",
            "path": ["ASR_Form", "asr_adminsection"],
            "value": "01"
        }, {
            "fieldName": "EXP",
            "guiAliasName": "EXP",
            "path": ["ASR_Form", "asr_adminsection"],
            "value": ""
        }, {
            "fieldName": "PROJECT",
            "guiAliasName": "PROJECT",
            "path": ["ASR_Form", "asr_adminsection"],
            "value": ""
        }, {
            "fieldName": "TSP",
            "guiAliasName": "TSP",
            "path": ["ASR_Form", "asr_adminsection"],
            "value": ""
        }, {
            "fieldName": "FDT",
            "guiAliasName": "FDT",
            "path": ["ASR_Form", "asr_adminsection"],
            "value": ""
        }, {
            "fieldName": "CB_TEL_NO",
            "guiAliasName": "CB_TEL NO",
            "path": ["ASR_Form", "asr_contactsection"],
            "value": ""
        }, {
            "fieldName": "CBPC",
            "guiAliasName": "CBPC",

```

```

        "path": ["ASR_Form", "asr_contactsection"],
        "value": ""
    }, {
        "fieldName": "REMARKS",
        "guiAliasName": "REMARKS",
        "path": ["ASR_Form", "asr_adminsection"],
        "value": "TEST ORDER, DO NOT PROCESS."
    }
],
"index": 1,
"isEnabled": "y"
}, {
    "sectionName": "VIRTUAL CIRCUIT/EVC DETAIL",
    "fields": [{
        "fieldName": "EVCNUM",
        "guiAliasName": "EVC NUM",
        "path": ["EVC_Form", "EVC_evcdetail"],
        "value": "0001"
    }, {
        "fieldName": "NUT",
        "guiAliasName": "NUT",
        "path": ["EVC_Form", "EVC_evcdetail"],
        "value": "02"
    }, {
        "fieldName": "NC",
        "guiAliasName": "NC",
        "path": ["EVC_Form", "EVC_evcdetail"],
        "value": "VLC-"
    }, {
        "fieldName": "EVCID",
        "guiAliasName": "EVCID",
        "path": ["EVC_Form", "EVC_evcdetail"],
        "value": "30.VLXM.900620..CBCL.."
    }, {
        "fieldName": "EVCKR",
        "guiAliasName": "EVCKR",
        "path": ["EVC_Form", "EVC_evcdetail"],
        "value": "30.VLXM.903364..CBCL.."
    }, {
        "fieldName": "CUSTOMERSERVICEID",
        "guiAliasName": "EVC EP Service ID",
        "path": ["EVC_Form", "EVC_evcdetail"],
        "value": "CBCL101"
    }
],
"index": 1,
"isEnabled": "y"
}, {
    "sectionName": "BILLING DETAILS",

```

```

    "fields": [{
      "fieldName": "ACNA",
      "guiAliasName": "ACNA",
      "path": ["ASR_Form", "asr_billsection"],
      "value": "OMQ"
    }, {
      "fieldName": "FUSF",
      "guiAliasName": "FUSF",
      "path": ["ASR_Form", "asr_billsection"],
      "value": "E = Exempt"
    }, {
      "fieldName": "TE",
      "guiAliasName": "TE",
      "path": ["ASR_Form", "asr_billsection"],
      "value": "G = F & S & C & M"
    }, {
      "fieldName": "VTA",
      "guiAliasName": "VTA",
      "path": ["ASR_Form", "asr_billsection"],
      "value": "24"
    }, {
      "fieldName": "PNUM",
      "guiAliasName": "PNUM",
      "path": ["ASR_Form", "asr_billsection"],
      "value": ""
    }
  ],
  "index": 1,
  "isEnabled": "y"
}, {
  "sectionName": "UNI DETAILS",
  "fields": [{
    "fieldName": "UREF",
    "guiAliasName": "UREF",
    "path": ["EVC_Form", "EVC_unidetail"],
    "value": "01"
  }, {
    "fieldName": "UACT",
    "guiAliasName": "UACT",
    "path": ["EVC_Form", "EVC_unidetail"],
    "value": "N = New"
  }, {
    "fieldName": "NCI",
    "guiAliasName": "NCI",
    "path": ["EVC_Form", "EVC_unidetail"],
    "value": "02VLN.A2"
  }, {
    "fieldName": "EVCSP",
    "guiAliasName": "EVCSP",

```

```

        "path": ["EVC_Form", "EVC_unidetail"],
        "value": "ATLNGAMQ"
    }, {
        "fieldName": "RUID",
        "guiAliasName": "RUID",
        "path": ["EVC_Form", "EVC_unidetail"],
        "value": "11031305"
    }
],
"index": 1,
"isEnabled": "y",
"subSections": [{
    "sectionName": "LREF/CUSTOMER CLASS OF
SERVICE",
    "fields": [{
        "fieldName": "LREF",
        "guiAliasName": "LREF",
        "path": ["EVC_Form",
"EVC_unidetail", "EVC_servicedetail"],
        "value": "1"
    }, {
        "fieldName": "LOSACT",
        "guiAliasName": "LOSACT",
        "path": ["EVC_Form",
"EVC_unidetail", "EVC_servicedetail"],
        "value": "N = New"
    }, {
        "fieldName": "LOS",
        "guiAliasName": "LOS",
        "path": ["EVC_Form",
"EVC_unidetail", "EVC_servicedetail"],
        "value": "ETH TRANS SERVICE"
    }, {
        "fieldName": "BDW",
        "guiAliasName": "BDW",
        "path": ["EVC_Form",
"EVC_unidetail", "EVC_servicedetail"],
        "value": "10M"
    }, {
        "fieldName": "SPEC",
        "guiAliasName": "SPEC",
        "path": ["EVC_Form",
"EVC_unidetail", "EVC_servicedetail"],
        "value": ""
    }, {
        "fieldName": "RPON",
        "guiAliasName": "RPON",
        "path": ["EVC_Form",
"EVC_unidetail"],

```

```

        "value": ""
      }
    ],
    "index": 1,
    "isEnabled": "y",
    "subSections": []
  }, {
    "sectionName": "SVLAN DETAILS",
    "fields": [{
      "fieldName": "S_VLAN",
      "guiAliasName": "S-VLAN",
      "path": ["EVC_Form",
"EVC_unidetail", "S_VLANdetail"],
      "value": "2325"
    }
  ],
  "index": 1,
  "isEnabled": "y",
  "subSections": []
}
]
}, {
  "sectionName": "UNI DETAILS",
  "fields": [{
    "fieldName": "UREF",
    "guiAliasName": "UREF",
    "path": ["EVC_Form", "EVC_unidetail"],
    "value": "02"
  }, {
    "fieldName": "UACT",
    "guiAliasName": "UACT",
    "path": ["EVC_Form", "EVC_unidetail"],
    "value": "N = New"
  }, {
    "fieldName": "NCI",
    "guiAliasName": "NCI",
    "path": ["EVC_Form", "EVC_unidetail"],
    "value": "02VLN.A2"
  }, {
    "fieldName": "EVCSP",
    "guiAliasName": "EVCSP",
    "path": ["EVC_Form", "EVC_unidetail"],
    "value": ""
  }, {
    "fieldName": "RUID",
    "guiAliasName": "RUID",
    "path": ["EVC_Form", "EVC_unidetail"],
    "value": ""
  }
}
]
}

```



```

],
  "index": 2,
  "isEnabled": "y",
  "subSections": [{
    "sectionName": "LREF/CUSTOMER CLASS OF
SERVICE",
    "fields": [{
      "fieldName": "LREF",
      "guiAliasName": "LREF",
      "path": ["EVC_Form",
"EVC_unidetail", "EVC_servicedetail"],
      "value": "1"
    }, {
      "fieldName": "LOSACT",
      "guiAliasName": "LOSACT",
      "path": ["EVC_Form",
"EVC_unidetail", "EVC_servicedetail"],
      "value": "N = New"
    }, {
      "fieldName": "LOS",
      "guiAliasName": "LOS",
      "path": ["EVC_Form",
"EVC_unidetail", "EVC_servicedetail"],
      "value": "ETH TRANS SERVICE"
    }, {
      "fieldName": "SPEC",
      "guiAliasName": "SPEC",
      "path": ["EVC_Form",
"EVC_unidetail", "EVC_servicedetail"],
      "value": ""
    }, {
      "fieldName": "BDW",
      "guiAliasName": "BDW",
      "path": ["EVC_Form",
"EVC_unidetail", "EVC_servicedetail"],
      "value": "20M"
    }, {
      "fieldName": "RPON",
      "guiAliasName": "RPON",
      "path": ["EVC_Form",
"EVC_unidetail"],
      "value": "METROA1353"
    }
  ]
}, {
  "index": 1,
  "isEnabled": "y",
  "subSections": []
}, {
  "sectionName": "SVLAN DETAILS",

```

```

        "fields": [{
            "fieldName": "S_VLAN",
            "guiAliasName": "S-VLAN",
            "path": ["EVC_Form",
"EVC_unidetail", "S_VLANdetail"],
            "value": "2325"
        }
    ],
    "index": 1,
    "isEnabled": "y",
    "subSections": []
}
]
}, {
    "sectionName": "Billing/Contact Section",
    "fields": [],
    "index": 1,
    "isEnabled": "y",
    "subSections": [{
        "sectionName": "Billing Information",
        "fields": [{
            "fieldName": "Email",
            "value":
"SUSAN_CONNOR@ANYCOMP.COM"
        }, {
            "fieldName": "Contact Name",
            "value": "SUSAN CONNOR"
        }, {
            "fieldName": "Tel No/Ext",
            "value": "720-333-1234"
        }, {
            "fieldName": "Fax",
            "value": "720-222-3334"
        }, {
            "fieldName": "Address line 1",
            "value": "7250 S SANAKA ST"
        }, {
            "fieldName": "Address line 2",
            "value": ""
        }, {
            "fieldName": "City",
            "value": "PLAINNIAL"
        }, {
            "fieldName": "State",
            "value": "CO"
        }, {
            "fieldName": "Zip",
            "value": "88888"
        }, {

```

```

COMMUNICATIONS"
    "fieldName": "Bill Name",
    "value": "NEUSTAR BUS
    }, {
    "fieldName": "Secondary Bill
Name",
    "value": ""
    }
  ],
  "index": 1,
  "isEnabled": "y"
}, {
  "sectionName": "Requested By",
  "fields": [{
    "fieldName": "Email",
    "value":
"SUSAN_CONNOR@ANYCOMP.COM"
    }, {
    "fieldName": "Contact Name",
    "value": "SUSAN CONNOR"
    }, {
    "fieldName": "Tel No/Ext",
    "value": "720-222-1234"
    }, {
    "fieldName": "Fax",
    "value": ""
    }, {
    "fieldName": "Address line 1",
    "value": "7250 S SANAKA ST"
    }, {
    "fieldName": "Address line 2",
    "value": ""
    }, {
    "fieldName": "City",
    "value": "PLAINNIAL"
    }, {
    "fieldName": "State",
    "value": "CO"
    }, {
    "fieldName": "Zip",
    "value": "88888"
    }
  ],
  "index": 1,
  "isEnabled": "y"
}, {
  "sectionName": "Buyer Design Contact",
  "fields": [{
    "fieldName": "Email",

```

```

    "value":
    "SUSAN_CONNOR@ANYCOMP.COM"
      }, {
        "fieldName": "Contact Name",
        "value": "SUSAN CONNOR"
      }, {
        "fieldName": "Tel No/Ext",
        "value": "720-222-1234"
      }, {
        "fieldName": "Fax",
        "value": ""
      }, {
        "fieldName": "Address line 1",
        "value": "7250 S SANAKA ST"
      }, {
        "fieldName": "Address line 2",
        "value": ""
      }, {
        "fieldName": "City",
        "value": "PLAINNIAL"
      }, {
        "fieldName": "State",
        "value": "CO"
      }, {
        "fieldName": "Zip",
        "value": "88888"
      }
    ],
    "index": 1,
    "isEnabled": "y"
  }, {
    "sectionName": "Buyer Implementation
Contact",
    "fields": [{
      "fieldName": "Email",
      "value":
      "SUSAN_CONNOR@ANYCOMP.COM"
    }, {
      "fieldName": "Contact Name",
      "value": "SUSAN CONNOR"
    }, {
      "fieldName": "Tel No/Ext",
      "value": "720-222-1234"
    }, {
      "fieldName": "Fax",
      "value": ""
    }, {
      "fieldName": "Address line 1",
      "value": "7250 S SANAKA ST"
    }
  ]
}

```

```
        }, {
            "fieldName": "Address line 2",
            "value": ""
        }, {
            "fieldName": "City",
            "value": "PLAINNIAL"
        }, {
            "fieldName": "State",
            "value": "CO"
        }, {
            "fieldName": "Zip",
            "value": "88888"
        }
    ],
    "index": 1,
    "isEnabled": "y"
}, {
    "sectionName": "Buyer Site Contact",
    "fields": [{
        "fieldName": "Email",
        "value":
"SUSAN_CONNOR@ANYCOMP.COM"
    }, {
        "fieldName": "Contact Name",
        "value": "SUSAN CONNOR"
    }, {
        "fieldName": "Tel No/Ext",
        "value": "720-222-1234"
    }, {
        "fieldName": "Fax",
        "value": ""
    }, {
        "fieldName": "Address line 1",
        "value": "7250 S SANAKA ST"
    }, {
        "fieldName": "Address line 2",
        "value": ""
    }, {
        "fieldName": "City",
        "value": "PLAINNIAL"
    }, {
        "fieldName": "State",
        "value": "CO"
    }, {
        "fieldName": "Zip",
        "value": "88888"
    }
    ],
    "index": 1,
```

```

        "isEnabled": "y"
      }, {
        "sectionName": "Buyer Maintenance Contact",
        "fields": [{
          "fieldName": "Email",
          "value":
"MAINTENANCE4141@ANYCOMP.COM"
        }, {
          "fieldName": "Contact Name",
          "value": ""
        }, {
          "fieldName": "Tel No/Ext",
          "value": ""
        }, {
          "fieldName": "Fax",
          "value": ""
        }, {
          "fieldName": "Address line 1",
          "value": ""
        }, {
          "fieldName": "Address line 2",
          "value": ""
        }, {
          "fieldName": "City",
          "value": ""
        }, {
          "fieldName": "State",
          "value": ""
        }, {
          "fieldName": "Zip",
          "value": ""
        }
      ],
      "index": 1,
      "isEnabled": "y"
    }
  ]}]
}

```

8.15 Create Order Response for UOC Seller

Create response API is for marketplace customers and it's used to create order response by using catalog as a template. The response data that is received will be enriched by business logic.

8.15.1 Request

8.15.1.1 URI

<https://{baseurl}/response/{id}>

Id – This 'Id' parameter will be decided by 'UpdateBy' Header.

The {id} can be any one of the three parameters - requestNumber, uocOrderId, customerOrderId. For example, if the {id} in the URI is a requestNumber then header value should be "requestNumber" like wise user has to pass the header value accordingly.

8.15.1.2 HTTP Method

POST

8.15.1.3 Header

Accept : application/json

Authorization : Bearer <token>

TransactionId : <STRING_TRANSACTION_ID>

UpdateBy: requestNumber **OR** uocOrderId **OR** customerOrderId

8.15.1.4 Body

Name	Description
responseCatalogName	Name of the response catalog to use for this order.
action	Possible values for Action are (save is not supported, submit, validate).
response[].responseType	Types of response
response [].sections[].sectionName	Name of the section
response [].sections[].sectionName.fields OR	Repeating section containing field information
response [].sections[].sectionName fields[].fieldName	This will be the fieldName or guiAliasName from the catalog. guiAliasName is optional
response [].sections[].sectionName.fields[].value	The value for the field.

response <code>[].sections[].sectionName.subSections[]</code>	Repeating group of sub sections within a section.
--	---

8.15.1.5 Sample Create Response Template

```

{
  "action": "submit",
  "activity": "String",
  "tradingPartner": "String",
  "responseCatalogName": "String",
  "response": [{
    "responseType": "String",
    "sections": [{
      "sectionName": "String",
      "fields": [{
        "fieldName": "String",
        "value": "String"
      }],
      "index": 1,
      "subSections": [{
        "sectionName": "String",
        "fields": [{
          "fieldName": "String",
          "value": "String"
        }],
        "index": 1,
        "subSections": []
      }
    ]
  }]
}

```

8.15.1.6 Sample Create Response – TP ACCEPT

```

{
  "action": "submit",
  "activity": "Install",
  "tradingPartner": "GTT_PROD",
  "responseCatalogName": "ASR SEND ACKNOWLEDGEMENT",
  "response": [
    {
      "responseType": "TP ACCEPT",
      "sections": [
        {

```



```
"sectionName": "Administrative Section",
"fields": [
  {
    "fieldName": "ASR_NO",
    "value": "TEST"
  },
  {
    "fieldName": "CCNA",
    "value": "WCG"
  },
  {
    "fieldName": "FID",
    "value": "01"
  },
  {
    "fieldName": "ICSC",
    "value": "CU01"
  },
  {
    "fieldName": "PON",
    "value": "TESTG714001"
  },
  {
    "fieldName": "REFNUM",
    "value": "TEST"
  },
  {
    "fieldName": "VER",
    "value": "01"
  },
  {
    "fieldName": "UREF",
    "value": "01"
  },
  {
    "fieldName": "ERROR",
    "value": "TEST"
  }
],
"index": 1,
"subSections": [
  {
    "sectionName": "Other Administrative
Data",
    "fields": [
      {
        "fieldName": "PRAC_ID",
        "value": "01"
      },
    ],
  },

```

```

        {
            "fieldName": "MSG_CODE",
            "value": "TEST"
        },
        {
            "fieldName": "REQTYP",
            "value": "ED"
        }
    ],
    "index": 1,
    "subSections": []
}
]
}
]
}
}

```

8.15.1.7 Sample Create Response – TP CONFIRMED

```

{
  "action": "submit",
  "activity": "Install",
  "tradingPartner": "GTT_PROD",
  "responseCatalogName": "ASR SEND CONFIRMATION",
  "response": [
    {
      "responseType": "TP CONFIRMED",
      "sections": [
        {
          "sectionName": "Administration Section",
          "fields": [
            {
              "fieldName": "ASR_NO",
              "value": "TEST"
            },
            {
              "fieldName": "BAN",
              "value": "E"
            },
            {
              "fieldName": "CBPC",
              "value": "TEST"
            },
            {
              "fieldName": "CB_TEL_NO",
              "value": "763838297"
            }
          ]
        }
      ]
    }
  ]
}

```

```
    },
    {
      "fieldName": "CDTSENT",
      "value": "TEST"
    },
    {
      "fieldName": "CIWBAN",
      "value": "TEST"
    },
    {
      "fieldName": "DLRD",
      "value": "03-30-2021"
    },
    {
      "fieldName": "DD",
      "value": "03-30-2021"
    },
    {
      "fieldName": "EBD",
      "value": "03-30-2021"
    },
    {
      "fieldName": "ESP",
      "value": "TEST"
    },
    {
      "fieldName": "EC_VER",
      "value": "01"
    },
    {
      "fieldName": "ECSPC",
      "value": "TEST"
    },
    {
      "fieldName": "FDLRD",
      "value": "03-30-2021"
    },
    {
      "fieldName": "FDD",
      "value": "03-30-2021"
    },
    {
      "fieldName": "FPTD",
      "value": "03-30-2021"
    },
    {
      "fieldName": "FNI",
      "value": "TEST"
    },
  },
```

```
{
  "fieldName": "FDT",
  "value": "TEST"
},
{
  "fieldName": "INIT",
  "value": "TEST"
},
{
  "fieldName": "ICSC",
  "value": "BW01"
},
{
  "fieldName": "LAG_ID",
  "value": "TEST"
},
{
  "fieldName": "MCLAG_ID",
  "value": "TEST"
},
{
  "fieldName": "NFR",
  "value": "T"
},
{
  "fieldName": "NFRT",
  "value": "TE"
},
{
  "fieldName": "PTD",
  "value": "03-30-2021"
},
{
  "fieldName": "PROJECT",
  "value": "TEST"
},
{
  "fieldName": "AP_REP",
  "value": "TEST"
},
{
  "fieldName": "EMAIL",
  "value": "TEST"
},
{
  "fieldName": "AP_REP_TELNO",
  "value": "763838297"
},
{
```

```
        "fieldName": "SRN",
        "value": "TEST"
    },
    {
        "fieldName": "PIA",
        "value": "T"
    },
    {
        "fieldName": "PROVINT",
        "value": "TES"
    },
    {
        "fieldName": "CNO",
        "value": "TEST"
    },
    {
        "fieldName": "RT",
        "value": "T"
    },
    {
        "fieldName": "RTI",
        "value": "TEST"
    },
    {
        "fieldName": "SECLOC",
        "value": "TEST"
    },
    {
        "fieldName": "SWC",
        "value": "TEST"
    },
    {
        "fieldName": "SPA",
        "value": "T"
    },
    {
        "fieldName": "SC",
        "value": "T"
    },
    {
        "fieldName": "PNUM",
        "value": "TEST"
    },
    {
        "fieldName": "SEQNO",
        "value": "TEST"
    },
    {
        "fieldName": "INITIAL DATE ACCEPTED",
```

```
        "value": "03-30-2021"
    },
    {
        "fieldName": "SCHEDULED_ISSUE_DATE_ECD",
        "value": "03-30-2021"
    },
    {
        "fieldName": "SCHEDULED_ISSUE_DATE_ACD",
        "value": "03-30-2021"
    },
    {
        "fieldName": "INFRASTRUCTURE_BUILD_ECD",
        "value": "03-30-2021"
    },
    {
        "fieldName": "INFRASTRUCTURE_BUILD_ACD",
        "value": "03-30-2021"
    },
    {
        "fieldName":
"NETWORK_ENTRANCE_FACILITIES_ECD",
        "value": "03-30-2021"
    },
    {
        "fieldName":
"NETWORK_ENTRANCE_FACILITIES_ACD",
        "value": "03-30-2021"
    },
    {
        "fieldName": "FIBER_READY_ECD",
        "value": "03-30-2021"
    },
    {
        "fieldName": "FIBER_READY_ACD",
        "value": "03-30-2021"
    },
    {
        "fieldName": "RECORD_ISSUE_ECD",
        "value": "03-30-2021"
    },
    {
        "fieldName": "RECORD_ISSUE_ACD",
        "value": "03-30-2021"
    },
    {
        "fieldName": "REGION",
        "value": "TEST"
    },
    {
```

```
        "fieldName": "SERVICE_TYPE",
        "value": "TEST"
    },
    {
        "fieldName": "SERVICE_TERM",
        "value": "TEST"
    },
    {
        "fieldName": "NETWORK_TYPE",
        "value": "TEST"
    },
    {
        "fieldName": "LAST_MILE_PROVIDER_NAME",
        "value": "TEST"
    },
    {
        "fieldName": "LAST_MILE_PROVIDER_PON",
        "value": "TEST"
    },
    {
        "fieldName": "LAST_MILE_FOC_ISSUED_DATE",
        "value": "03-30-2021"
    },
    {
        "fieldName":
"LAST_MILE_PROVIDER_CIRCUIT_ID",
        "value": "TEST"
    },
    {
        "fieldName": "MANAGED_ASR",
        "value": "TEST"
    },
    {
        "fieldName":
"OPPORTUNITY_REVENUE_GAIN_LOSS",
        "value": "TEST"
    },
    {
        "fieldName": "FUNDING",
        "value": "TEST"
    },
    {
        "fieldName": "PROJECT_MANAGER",
        "value": "TEST"
    },
    {
        "fieldName": "PROJECT_MANAGER_TEL",
        "value": "763838297"
    }
}
```

```
    ],
    "index": 1
  },
  {
    "sectionName": "Remarks",
    "fields": [
      {
        "fieldName": "APP",
        "value": "03-30-2021"
      },
      {
        "fieldName": "VER",
        "value": "01"
      },
      {
        "fieldName": "REMARKS",
        "value": "TEST"
      }
    ],
    "index": 1
  },
  {
    "sectionName": "Service Section",
    "fields": [
      {
        "fieldName": "ACCESS_CKT",
        "value": "TEST"
      },
      {
        "fieldName": "ACCESS_ORD",
        "value": "TEST"
      },
      {
        "fieldName": "ASG",
        "value": "TEST"
      },
      {
        "fieldName": "CRO",
        "value": "TEST"
      },
      {
        "fieldName": "ECCKT",
        "value": "TEST"
      },
      {
        "fieldName": "CKR",
        "value": "TEST"
      }
    ],
    "index": 1
  }
]
```



```
        "fieldName": "CKR1",
        "value": "TEST"
    },
    {
        "fieldName": "DTN",
        "value": "TEST"
    },
    {
        "fieldName": "FCKT",
        "value": "TEST"
    },
    {
        "fieldName": "FORD",
        "value": "TEST"
    },
    {
        "fieldName": "HBAN",
        "value": "TEST"
    },
    {
        "fieldName": "LEGNUM",
        "value": "TEST"
    },
    {
        "fieldName": "NK",
        "value": "T"
    },
    {
        "fieldName": "NHN",
        "value": "TEST"
    },
    {
        "fieldName": "ORD",
        "value": "TEST"
    },
    {
        "fieldName": "REFNUM",
        "value": "TEST"
    },
    {
        "fieldName": "SSWC",
        "value": "TEST"
    },
    {
        "fieldName": "TCIC",
        "value": "TEST"
    },
    {
        "fieldName": "TRN",
```

```
        "value": "TEST"
      },
      {
        "fieldName": "TRKQTY",
        "value": "TEST"
      },
      {
        "fieldName": "TSC",
        "value": "TEST"
      },
      {
        "fieldName": "CLO",
        "value": "TEST"
      },
      {
        "fieldName": "CIRCUIT_TYPE",
        "value": "TEST"
      },
      {
        "fieldName": "CIRCUIT_SPEED",
        "value": "TEST"
      },
      {
        "fieldName": "HANDOFF_TYPE",
        "value": "TEST"
      },
      {
        "fieldName": "BANDWIDTH",
        "value": "TEST"
      },
      {
        "fieldName": "NNI_ID",
        "value": "TEST"
      },
      {
        "fieldName": "NNI_LOCATION",
        "value": "TEST"
      }
    ],
    "index": 1
  },
  {
    "sectionName": "Circuit Section",
    "fields": [],
    "index": 1,
    "subSections": [
      {
        "sectionName": "Virtual Circuit Section",
        "fields": [
```

```
{
  {
    "fieldName": "DLCI",
    "value": "TEST"
  },
  {
    "fieldName": "VCID",
    "value": "TEST"
  },
  {
    "fieldName": "VCCKR",
    "value": "TEST"
  },
  {
    "fieldName": "VCORD",
    "value": "TEST"
  },
  {
    "fieldName": "MEP_ID",
    "value": "TEST"
  },
  {
    "fieldName": "SMAN",
    "value": "TEST"
  },
  {
    "fieldName": "UREF",
    "value": "TE"
  },
  {
    "fieldName": "VPI",
    "value": "TEST"
  },
  {
    "fieldName": "VCI",
    "value": "TEST"
  },
  {
    "fieldName": "VCNUM",
    "value": "TEST"
  }
],
  "index": 1,
  "subSections": []
},
{
  "sectionName": "Service Virtual Local Area
Network Section",
  "fields": [
    {
```

```
        "fieldName": "S_VLAN",
        "value": "TEST"
    }
],
"index": 1,
"subSections": []
},
{
    "sectionName": "Customer Edge Virtual
Local Area Network Section",
    "fields": [
        {
            "fieldName": "CE_VLAN",
            "value": "TEST"
        }
    ],
    "index": 1,
    "subSections": []
},
{
    "sectionName": "Peer MEP ID Section",
    "fields": [
        {
            "fieldName": "P_MID",
            "value": "TEST"
        }
    ],
    "index": 1,
    "subSections": []
},
{
    "sectionName": "Related Circuit Section",
    "fields": [
        {
            "fieldName": "RECCKT",
            "value": "TEST"
        },
        {
            "fieldName": "RDLCI",
            "value": "TEST"
        },
        {
            "fieldName": "RVPI",
            "value": "TEST"
        },
        {
            "fieldName": "RVCI",
            "value": "TEST"
        }
    ]
}
```

```
    ],
    "index": 1,
    "subSections": []
  }
]
},
{
  "sectionName": "OB Administrative Section",
  "fields": [
    {
      "fieldName": "EUCON",
      "value": "TEST"
    },
    {
      "fieldName": "DTSENT",
      "value": "03-04-2021-0703AM"
    },
    {
      "fieldName": "EUTEL",
      "value": "763838297"
    },
    {
      "fieldName": "FSO",
      "value": "TEST"
    },
    {
      "fieldName": "MAN",
      "value": "TEST"
    },
    {
      "fieldName": "ORD",
      "value": "TEST"
    },
    {
      "fieldName": "PROJECT",
      "value": "TEST"
    },
    {
      "fieldName": "REP",
      "value": "TEST"
    },
    {
      "fieldName": "REP_TELNO",
      "value": "763838297"
    },
    {
      "fieldName": "SSWC",
      "value": "TEST"
    }
  ]
}
```

```
    ],
    "index": 1
  },
  {
    "sectionName": "OB Remarks",
    "fields": [
      {
        "fieldName": "REMARKS",
        "value": "TEST"
      }
    ],
    "index": 1
  },
  {
    "sectionName": "HEADER",
    "fields": [
      {
        "fieldName": "CCNA",
        "value": "WCG"
      },
      {
        "fieldName": "PON",
        "value": "SL01875A-171120"
      }
    ],
    "index": 1
  }
]
}
```

8.15.1.8 Sample Create Response - TP DLR

```
{
  "action": "submit",
  "activity": "Install",
  "tradingPartner": "GTT_PROD",
  "responseCatalogName": "ASR SEND DLR",
  "response": [
    {
      "responseType": "TP DLR",
      "sections": [
        {
          "sectionName": "Administration Section",
          "fields": [
            {
              "fieldName": "IC",
```

```
        "value": "GTT"
    },
    {
        "fieldName": "OLDECCKT",
        "value": "OLD.CKT.01"
    },
    {
        "fieldName": "PON",
        "value": "AUT4872991"
    },
    {
        "fieldName": "TSC",
        "value": "XX123456"
    },
    {
        "fieldName": "VER",
        "value": "01"
    },
    {
        "fieldName": "CLO",
        "value": "CLORD8923894"
    },
    {
        "fieldName": "ECIA",
        "value": "Y"
    },
    {
        "fieldName": "TSP",
        "value": "11"
    },
    {
        "fieldName": "CKR",
        "value": "ORD.CKR.01"
    },
    {
        "fieldName": "DSGCON",
        "value": "BUYER DSG CON"
    },
    {
        "fieldName": "ISS",
        "value": "01-04-2022"
    },
    {
        "fieldName": "TEL",
        "value": "234-555-1001"
    },
    {
        "fieldName": "CO",
        "value": "1"
    }
```

```
    },
    {
      "fieldName": "ECDSGCON",
      "value": "BUYER EDSG CON"
    },
    {
      "fieldName": "ORD",
      "value": "HW982348923245345"
    },
    {
      "fieldName": "ECTEL",
      "value": "234-555-1002"
    },
    {
      "fieldName": "DLR",
      "value": "1"
    },
    {
      "fieldName": "ECMCO",
      "value": "234-555-1005"
    },
    {
      "fieldName": "ISS_NO",
      "value": "01"
    },
    {
      "fieldName": "ECOCO",
      "value": "234-555-1003"
    },
    {
      "fieldName": "ECCKT",
      "value": "ORD.CKT.01"
    },
    {
      "fieldName": "PTD",
      "value": "01-22-2022"
    },
    {
      "fieldName": "REFNUM",
      "value": "0001"
    },
    {
      "fieldName": "DD",
      "value": "01-28-2022"
    },
    {
      "fieldName": "REMARKS",
      "value": "SAMPLE REMARKS"
    }
  ]
}
```



```
    ],
    "index": 1
  },
  {
    "sectionName": "Design Section",
    "fields": [
      {
        "fieldName": "ACTL",
        "value": "3244GA02112"
      },
      {
        "fieldName": "ECSPC",
        "value": "123-123-123"
      },
      {
        "fieldName": "LT",
        "value": "A"
      },
      {
        "fieldName": "SECLOC",
        "value": "E"
      },
      {
        "fieldName": "APOT",
        "value": "3244GA02114"
      },
      {
        "fieldName": "SEC_SPOT",
        "value": "SAMPLE VAL"
      },
      {
        "fieldName": "SLC",
        "value": "11"
      },
      {
        "fieldName": "NC",
        "value": "KRE-"
      },
      {
        "fieldName": "TCIC",
        "value": "41"
      },
      {
        "fieldName": "NCI",
        "value": "02LNF.1GE"
      },
      {
        "fieldName": "CKLT",
        "value": "SAMPLEVAL11"
      }
    ]
  }
}
```

```
    },
    {
      "fieldName": "TLV",
      "value": "SAMPLE VAL"
    },
    {
      "fieldName": "CSPC",
      "value": "123-123-123"
    },
    {
      "fieldName": "SECNCI",
      "value": "02LNF.1XG"
    },
    {
      "fieldName": "PRILOC",
      "value": "E"
    },
    {
      "fieldName": "SECTLV",
      "value": "SAMPLE.VAL12"
    },
    {
      "fieldName": "PRI_SPOT",
      "value": "SAMPLEVAL11"
    }
  ],
  "index": 1,
  "subSections": [
    {
      "sectionName": "Matrix",
      "fields": [
        {
          "fieldName": "N",
          "value": "1"
        },
        {
          "fieldName": "CHANNEL",
          "value": "23122"
        },
        {
          "fieldName": "LOCN",
          "value": "CLPPVACU02T"
        },
        {
          "fieldName": "SV",
          "value": "X4"
        },
        {
          "fieldName": "EQPTYPE",
```

```
        "value": "CODE"
      },
      {
        "fieldName": "Z_A",
        "value": "+10"
      },
      {
        "fieldName": "RELAYRACK",
        "value": "RACKPOS"
      },
      {
        "fieldName": "A_Z",
        "value": "10"
      },
      {
        "fieldName": "UNIT",
        "value": "PANELN"
      },
      {
        "fieldName": "INC_MI",
        "value": "1.02M"
      },
      {
        "fieldName": "FACDESG",
        "value": "FIBER"
      },
      {
        "fieldName": "MISC",
        "value": "DNU-EX2RT"
      },
      {
        "fieldName": "FACTYPE",
        "value": "SAMPL"
      }
    ],
    "index": 1,
    "subSections": []
  },
  {
    "sectionName": "Matrix",
    "fields": [
      {
        "fieldName": "N",
        "value": "2"
      },
      {
        "fieldName": "CHANNEL",
        "value": "21221"
      }
    ]
  }
}
```

```
{
  "fieldName": "LOCN",
  "value": "CLPPVACU02T"
},
{
  "fieldName": "SV",
  "value": "X4"
},
{
  "fieldName": "EQPTYPE",
  "value": "CODE"
},
{
  "fieldName": "Z_A",
  "value": "+11"
},
{
  "fieldName": "RELAYRACK",
  "value": "RACKPOS"
},
{
  "fieldName": "A_Z",
  "value": "11"
},
{
  "fieldName": "UNIT",
  "value": "PANELN"
},
{
  "fieldName": "INC_MI",
  "value": "1.02M"
},
{
  "fieldName": "FACDESG",
  "value": "FIBER"
},
{
  "fieldName": "MISC",
  "value": "DNU-EX2RT"
},
{
  "fieldName": "FACTYPE",
  "value": "SAMPL"
}
],
"index": 2,
"subSections": []
}
```

```
    },
    {
      "sectionName": "Notes Section",
      "fields": [
        {
          "fieldName": "N",
          "value": "1"
        },
        {
          "fieldName": "NOTES",
          "value": "D 0.0TP 03"
        }
      ],
      "index": 1
    },
    {
      "sectionName": "Notes Section",
      "fields": [
        {
          "fieldName": "N",
          "value": "2"
        },
        {
          "fieldName": "NOTES",
          "value": "D 0.0TP 04"
        }
      ],
      "index": 2
    },
    {
      "sectionName": "Primary Location Section",
      "fields": [
        {
          "fieldName": "PEU_STREET",
          "value": "SOME ST AVE"
        },
        {
          "fieldName": "PEU_TERM",
          "value": "SAMPLE VAL"
        },
        {
          "fieldName": "PEU_BLDG",
          "value": "10"
        },
        {
          "fieldName": "PEU_TERM_4W",
          "value": "SAMPLE VAL"
        }
      ]
    }
  ]
}
```

```
        "fieldName": "PEU_FLR",
        "value": "10"
      },
      {
        "fieldName": "PE_RCV",
        "value": "1.123"
      },
      {
        "fieldName": "PEU_ROOM",
        "value": "10"
      },
      {
        "fieldName": "PE_XMT",
        "value": "SAMPL"
      },
      {
        "fieldName": "PEU_CITY",
        "value": "PLANO"
      },
      {
        "fieldName": "PE_XMT_4W",
        "value": "SAMPL"
      },
      {
        "fieldName": "PEU_STATE",
        "value": "TX"
      }
    ],
    "index": 1
  },
  {
    "sectionName": "Secondary Location Section",
    "fields": [
      {
        "fieldName": "SEU_STREET",
        "value": "OTHER ST AVE"
      },
      {
        "fieldName": "SEU_TERM",
        "value": "SAMPLE VAL"
      },
      {
        "fieldName": "SEU_BLDG",
        "value": "11"
      },
      {
        "fieldName": "SEU_TERM_4W",
        "value": "SAMPLE VAL"
      },
    ],
```

```

        {
            "fieldName": "SEU_FLR",
            "value": "11"
        },
        {
            "fieldName": "SE_XMT",
            "value": "SAMPL"
        },
        {
            "fieldName": "SEU_ROOM",
            "value": "11"
        },
        {
            "fieldName": "SE_RCV",
            "value": "2.234"
        },
        {
            "fieldName": "SEU_CITY",
            "value": "HOUSTON"
        },
        {
            "fieldName": "SE_RCV_4W",
            "value": "SAMPL"
        },
        {
            "fieldName": "SEU_STATE",
            "value": "TX"
        }
    ],
    "index": 1
}
]
}
}

```

8.15.1.9 Sample Create Response – TP COMPLETE

```

{
    "action": "submit",
    "responseCatalogName": "ASR SEND COMPLETE",
    "activity": "Install",
    "tradingPartner": "GTT_PROD",
    "response": [
        {
            "responseType": "TP COMPLETE",
            "sections": [
                {

```

```
"sectionName": "Administration Section",
"fields": [
  {
    "fieldName": "ASR_NO",
    "value": "827812"
  },
  {
    "fieldName": "CCNA",
    "value": "WCG"
  },
  {
    "fieldName": "DTSENT",
    "value": "03-04-2021-0538AM"
  },
  {
    "fieldName": "INIT",
    "value": "TEST"
  },
  {
    "fieldName": "INIT_TELNO",
    "value": "5454343435"
  },
  {
    "fieldName": "ICSC",
    "value": "BW01"
  },
  {
    "fieldName": "AP_REP",
    "value": "TEST"
  },
  {
    "fieldName": "AP_REP_EMAIL",
    "value": "TEST"
  },
  {
    "fieldName": "AP_REP_TELNO",
    "value": "3554445546"
  },
  {
    "fieldName": "PON",
    "value": "SL01875A-171120"
  },
  {
    "fieldName": "VER",
    "value": "12"
  },
  {
    "fieldName": "SEQNO",
    "value": "24234"
  }
]
```



```
    }
  ],
  "index": 1
},
{
  "sectionName": "Details Section",
  "fields": [
    {
      "fieldName": "CNT",
      "value": "01"
    },
    {
      "fieldName": "CNR_VER",
      "value": "01"
    },
    {
      "fieldName": "CD",
      "value": "03-30-2021"
    },
    {
      "fieldName": "CRDD",
      "value": "03-30-2021"
    },
    {
      "fieldName": "ESDD",
      "value": "03-30-2021"
    },
    {
      "fieldName": "RCODE",
      "value": "TE"
    },
    {
      "fieldName": "RDET",
      "value": "TEST"
    },
    {
      "fieldName": "SUPR",
      "value": "T"
    },
    {
      "fieldName": "SUPI",
      "value": "T"
    },
    {
      "fieldName": "SDI",
      "value": "T"
    },
    {
      "fieldName": "ERROR MESSAGE",
```

```
        "value": "TEST"
      },
      {
        "fieldName": "INVENTORY_AVAILABILITY_ECD",
        "value": "03-30-2021"
      },
      {
        "fieldName": "INVENTORY_AVAILABILITY_ACD",
        "value": "03-30-2021"
      },
      {
        "fieldName": "TERM",
        "value": "TEST"
      },
      {
        "fieldName": "MRC",
        "value": "TEST"
      },
      {
        "fieldName": "NRC",
        "value": "TEST"
      },
      {
        "fieldName": "DUE_DATE_CHANGE_COUNT",
        "value": "23"
      },
      {
        "fieldName": "ORIGINAL_DUE_DATE",
        "value": "03-30-2021"
      },
      {
        "fieldName": "RECEIVED_PON_AGE",
        "value": "21"
      },
      {
        "fieldName": "CLEAN_PON_AGE",
        "value": "12"
      },
      {
        "fieldName": "REMARKS",
        "value": "TEST"
      }
    ],
    "index": 1
  },
  {
    "sectionName": "Error Details Section",
    "fields": [
      {
```

```
        "fieldName": "ERROR_TAG",
        "value": "TEST"
    },
    {
        "fieldName": "ERROR_CODE",
        "value": "TEST"
    },
    {
        "fieldName": "LREF",
        "value": "T"
    },
    {
        "fieldName": "OCC",
        "value": "TEST"
    },
    {
        "fieldName": "REFNUM",
        "value": "TEST"
    },
    {
        "fieldName": "VCNUM",
        "value": "TEST"
    },
    {
        "fieldName": "UREF",
        "value": "TE"
    },
    {
        "fieldName": "SUPI",
        "value": "T"
    },
    {
        "fieldName": "SANO",
        "value": "TEST"
    }
    ],
    "index": 1
},
{
    "sectionName": "Address Modification Section",
    "fields": [
        {
            "fieldName": "SAPR",
            "value": "TEST"
        },
        {
            "fieldName": "SASF",
            "value": "TEST"
        }
    ],
```

```
{
  "fieldName": "CITY",
  "value": "TEST"
},
{
  "fieldName": "LD1",
  "value": "TEST"
},
{
  "fieldName": "LD2",
  "value": "TE"
},
{
  "fieldName": "LD3",
  "value": "TEST"
},
{
  "fieldName": "LV1",
  "value": "TEST"
},
{
  "fieldName": "LV2",
  "value": "TEST"
},
{
  "fieldName": "LV3",
  "value": "TEST"
},
{
  "fieldName": "PI",
  "value": "T"
},
{
  "fieldName": "REFNUM",
  "value": "TEST"
},
{
  "fieldName": "SUPI",
  "value": "T"
},
{
  "fieldName": "STATE",
  "value": "TE"
},
{
  "fieldName": "SASD",
  "value": "TE"
},
{
```

```

        "fieldName": "SASS",
        "value": "TE"
      },
      {
        "fieldName": "SASN",
        "value": "TEST"
      },
      {
        "fieldName": "SATH",
        "value": "TEST"
      },
      {
        "fieldName": "ZIP",
        "value": "TEST"
      }
    ],
    "index": 1
  }
]
}

```

8.15.2 Response

8.15.2.1 Successful Response

Body Fields:

Name	Description
status	Status of the API call
statusCode	Status code (please refer attached excel sheet with details in section 7.5)
info.transactionId	transactionId from request.
info.application	Application of an order
info.universalCatalogName	Universal Catalog name
info.productCatalogName	Product catalog name
info.buyerOrderID, info.uocOrderID	Customer generated and user generated order id

info.orderStatus	Status of an order (please refer attached excel sheet in section 7.5)
info.requestNumber	Purchase order Number (PON)
info.buyerVersion	Order version
info.activityType	Order activity (Please refer attached excel sheet in section 7.5)
info..supplementType	Supplement type of an order – refer appendix for possible values for this field
info.activityId	Id of the order activity
info.tradingPartner	Trading partner – to which order will be submitted
info.sellerID	ICSC – seller id of an order
info.buyerID	CCNA – buyer id of an order
info.project	Project of an order
info.endUser and info.endUserAddress	endUser and endUserAddress for order created
info.owner	Owner of an order
info.createdDate	Order created date
info.lastUpdated	Last order update date
Additional info block attributes	Refer section : 9.2.6 Additional Info block attributes

Response Code: HTTP 201 OK

Response Body (For action=save, action=submit):

```
{
  "status": "Success",
  "statusCode": "0000",
  "message": "Response type: TP ACCEPT submitted successfully
for PON: DEMO 040121-2",
  "info": {
    "universalCatalogName": "UNIVERSAL",
    "productCatalogName": "ASR TRANSPORT SPECIAL ACCESS",
    "productCatalogId": 1094059,
    "uocOrderKey": 1388806,
```

```

    "orderStatus": "TP SENT",
    "activityId": "INSTALL",
    "activityType": "Install",
    "tradingPartner": "AT&T",
    "transactionId": "NSR_DEMO_20210331131032880",
    "requestNumber": "DEMO_040121-2",
    "uocOrderID": "NSRDDEDIB00326781",
    "application": "ASR_SEND",
    "owner": "jason",
    "requestedDueDate": "04-02-2021",
    "createdDate": "2021-03-31 13:10:32.882",
    "lastUpdated": "2021-03-31 13:10:33.227",
    "buyerID": "WCG",
    "sellerID": "CU01",
    "buyerVersion": "01",
    "project": "DEMO_04012021",
    "endUser": "END_CUSTOMER",
    "endUserAddress": "10 ANY STREET Any City ST 111111",
    "uomOrderKey": 1388806,
    "uomOrderID": "NSRDDEDIB00326781",
    "ver": "01",
    "lastStatusChangeDate": "2021-03-31 13:10:33.227",
    "warning": [{
      "message": "Fields listed in arguments parameter
have been deprecated.",
      "arguments": ["uomOrderKey", "customerOrderID",
"uomOrderID", "ver", "lastStatusChangeDate", "End User Section"]
    }
  ]
}

```

8.15.2.2 Failure Response: Process Errors

Response Code: HTTP 409 Conflict

Response Body:

The response body will contain a list of validation errors and status as failure.

Possible error examples:

- Catalog does not exist
- Base fields are missing
- Order does not exist

- Incorrect activity type

```
{
  "status" : "failure",
  "statusCode" : "1000",
  "errorList" : [{
    "errorCode" : "<code>",
    "description" : "Catalog does not exist"
  }]
}
```

```
{
  "status" : "failure",
  "statusCode" : "1000",
  "errorList" : [{
    "errorCode" : "<code>",
    "description" : " Base field is missing"
  }]
}
```

8.15.2.3 Failure Response: Input Errors

Response Code: HTTP 400 Bad Request

8.16 Attach Documents

This feature allows attaching documents for the order/response transactions. Attached document information will be included in response/order API notifications communicated to the Buyer/Seller using which user can download the attached document over API. Multiple documents can be attached to Order/Response. Maximum of 5 are supported.

Attach documents to an Order/Response as below:

1. Upload the document using the **document/attachDocumentID** API. This API returns a Document ID.
2. Set the Document ID in the **attachDocumentId** list when creating an Order or Response.

Download documents attached to an Order/Response as below:

1. The Document details along with the Document ID are populated on the Order/Response API Notification, if applicable. Document Details can also be retrieved using the **document/search** API.
2. Download the document by passing the Document ID to the **document /attachDocumentId** API.

8.16.1 Upload Documents

This API is used for uploading documents which can be used to attach to order/response based on the uploaded document docAssociation param value using the attachDocumentID of the document.

8.16.1.1 Request

8.16.1.1.1 URI

<http://{baseurl}/document/attachDocumentID>

8.16.1.1.2 HTTP Method

POST

8.16.1.1.3 Request Parameters

Name	Description
category	Order Attachment
title	Document Title
description	Add Note or Description
docAssociation	Value should be 'O' for uploading document to be attached to order. Value should be 'R' for uploading document to be attached to response.

8.16.1.1.4 Header

Accept: application/json

Authorization: Bearer <token>

8.16.1.1.5 URI with Request Parameters

<http://{baseurl}/document/attachDocumentID?category=Order Attachment&title=Test API Upload &description=Api Test upload Desc&docAssociation=O>

8.16.1.1.6 Body

Name	Description
file	File to be uploaded

8.16.1.2 Response

8.16.1.2.1 Successful response

```
{
  "status": "Success",
  "statusCode": "0000",
  "message": "Test.pdf Uploaded succesfully.",
  "info": {
    "createdDate": "2022-06-15 07:26:32",
    "attachDocumentId": 13084254,
    "uploadedBy": "uomuser"
  }
}
```

8.16.2 Attach Documents to Order Version

Use the **attachDocumentId** node value from the **document/attachDocumentID** upload API response and populate it in the **attachDocumentId** attribute array in the Request Payload when creating or updating order through API.

E.g Sample Request Payload for Create Order

```
{
  "activity": "Install",
  "tradingPartner": "COX COMMUNICATIONS",
  "action": "submit",
  "productCatalogName": "METRO E",
  "universalCatalogName": "ACCESS ABSTRACT 1",
  "attachDocumentId": [
    13084252
  ],
  "universalOrder": [
    ...
  ],
  "productOrder": [
    ...
  ]
}
```

8.16.3 Attach Documents to Response Version

Use the **attachDocumentId** node value from the **document/attachDocumentID** upload API response and populate it in the **attachDocumentId** attribute array in the Request Payload when creating Response through API.

E.g Sample Request Payload for Create Response

```

{
  "action": "submit",
  "activity": "Install",
  "tradingPartner": "COX COMMUNICATIONS",
  "responseCatalogName": "ASR SEND ACKNOWLEDGEMENT",
  "attachDocumentId": [
    13084252
  ],
  "response": [
    {
      "responseType": "TP ACCEPT",
      "sections": [ ... ]
    }
  ]
}

```

8.16.4 Attach Document to Order

8.16.4.1 Request

8.16.4.1.1 URI

<http://{baseurl}/document/attachDocumentID>

8.16.4.1.2 HTTP Method

POST

8.16.4.1.3 Request Param

Name	Description
orderId	Existing uocOrderKey value from create/update order success response or getOrder api response. This param attaches note to order.
category	Order Attachment
title	Document Title
description	Add Note or Description
docAssociation	Value should be 'N' for uploading note document to be attached to order.

8.16.4.1.4 Header

Accept: application/json

8.16.4.1.5 Body

Name	Description
file	File to be uploaded

8.16.4.2 Response

8.16.4.2.1 Successful response

```
{
  "status": "Success",
  "statusCode": "0000",
  "message": "Test.pdf Uploaded succesfully.",
  "info": {
    "createdDate": "2022-06-15 08:03:00",
    "attachDocumentId": 13084258,
    "uploadedBy": "uomuser"
  }
}
```

8.16.5 Search Documents

This API will be used for retrieving attached/unattached/all documents from the required start-end date.

8.16.5.1 Request

8.16.5.1.1 URI

<http://{baseurl}/document/search>

8.16.5.1.2 HTTP Method

POST

8.16.5.1.3 Header

Content-Type: application/json

Authorization: Bearer <token>

8.16.5.1.4 Body

Name	Description
fromDate	Start date from which the user wants to search the documents. This field is required.
toDate	End date until which the user wants to search the documents. This field is required.
attached	<ol style="list-style-type: none"> "Y" value will return the documents attached to order/response/notes within the specified fromDate - toDate. "N" value will return the unattached documents within the specified fromDate - toDate. "ALL" value will return the unattached documents and documents attached to order/response/notes within the specified fromDate - toDate. <p>This field is required.</p>

8.16.5.1.5 Sample Request

```
{
  "fromDate": "06/15/2022",
  "toDate": "06/16/2022",
  "attached": "Y"
}
```

8.16.5.2 Response

8.16.5.2.1 Successful response

```
[
  {
    "attachDocumentId": 13078203,
    "pon": "TST564587DEV361",
    "version": "01",
  }
]
```

```
    "attachedTo": "TP ACCEPT",
    "createdDate": "06/15/2022 12:06:32",
    "category": "Response Attachment",
    "note": "Api R doc Upload Test",
    "documentTitle": "Contract",
    "fileName": "docSectionReq.pdf"
  },
  {
    "attachDocumentId": 13084309,
    "pon": "TST564587DEV361",
    "attachedTo": "Notes",
    "createdDate": "06/15/2022 07:53:29",
    "category": "Note",
    "note": "Test note upload",
    "documentTitle": "Test",
    "fileName": "Test.txt"
  },
  {
    "attachDocumentId": 13084307,
    "pon": "TST7367221302",
    "version": "01",
    "attachedTo": "Order",
    "createdDate": "06/15/2022 07:41:24",
    "category": "Order Attachment",
    "note": "Test doc upload",
    "documentTitle": "Document Title",
    "fileName": "SampleContactBU.xlsx"
  }
}
```

]

8.16.6 Document Attachments Details on Order Notification

When an order is created from the UOC BRANDED/MARKETPLACE having document attached then document section with the attachment(s) details will be included in the order notification generated to the receive customer.

E.g Sample Order Notification

```
{
  "info": {
    ...
  },
  "universalOrder": [
    {
      "sectionName": "Documents Section",
      "fields": [
        {
          "fieldName": "attachDocumentId",
          "value": "13039357"
        },
        {
          "fieldName": "documentTitle",
          "value": "ASR RECV Create Order
Attachment"
        },
        {
          "fieldName": "note",
          "value": "Attach document to order"
        },
        {
          "fieldName": "category",
          "value": "Order Attachment"
        },
        {
          "fieldName": "fileName",
          "value": "cnct.pdf"
        }
      ]
    }
  ]
}
```

```

        }
    ],
    "index": 1
}
...
],
"productOrder": [
...
]
}

```

8.16.7 Document Attachments Details on Response Notification

Document section with the attachment(s) details will be included in the callback notification generated incase of below 2 scenarios:

- When a response is submitted on a send order from UOC SEND with a document attached and callback notification is generated to the send customer.
- When a response is created from UOC RECEIVE and callback notification is generated to the branded customer.

E.g Sample Response Notification

```

{
  "info": {
    ...
  },
  "response": [
    {
      "responseType": "TP ACCEPT",
      "responseOrigin": "CH",
      "sections": [
        {
          "sectionName": "Documents Section",
          "fields": [
            {
              "fieldName":
"attachDocumentId",
              "value": "13049756"
            },
          ],
        }
      ],
    }
  ],
}

```



```

        {
            "fieldName": "documentTitle",
            "value": "Response Attachment"
        },
        {
            "fieldName": "note",
            "value": "Test attachment"
        },
        {
            "fieldName": "category",
            "value": "Response Attachment"
        },
        {
            "fieldName": "fileName",
            "value": "responconf.pdf"
        }
    ],
    "index": 1
}
...
]
}
],
"universalOrder": [
...
],
"productOrder": [
...
]
}

```

8.16.8 Document Attachments Details in GetOrder API response

GetOrder API response will include attached document details if an order contains attached documents along with the order details.

E.g Sample getOrder API response with attached document details

```

{
    "info": {
        ...
    },
    "universalOrder": [
        {

```

```
    "sectionName": "Documents Section",
    "fields": [
      {
        "fieldName": "attachDocumentId",
        "value": "12946554"
      },
      {
        "fieldName": "documentTitle",
        "value": "Contract"
      },
      {
        "fieldName": "note"
      },
      {
        "fieldName": "category",
        "value": "Order Attachment"
      },
      {
        "fieldName": "fileName",
        "value": "Dev_TST_1.pdf"
      }
    ],
    "index": 1,
    "isEnabled": "y"
  },
  ...
],
"productOrder": [
  ...
]
}
```

8.16.9 Download Documents

This API is used for downloading uploaded unattached or attached to order/response documents by passing the attachDocumentId.

8.16.9.1 Request

8.16.9.1.1 URI

<http://{baseurl}/document/attachDocumentID/{attachDocumentID}>

attachDocumentID – uploaded document attachDocumentID value to be passed in the uri for downloading the document.

8.16.9.1.2 HTTP Method

GET

8.16.9.1.3 Header

Authorization: Bearer <token>

8.16.9.2 Response

8.16.9.2.1 Successful Response

API response will return document which can be used as per requirement.

8.16.9.2.2 Failure response

```
{ {
  "status": "failure",
  "statusCode": "1000",
  "errorList": [
    {
      "errorCode": "U1237",
      "description": "Document not found",
      "arguments": null
    }
  ]
}
```

9 Trouble Ticketing Module API Call Flow for a UOC Buyer

9.1 Login

Use Login API to get access token, this same can be used to in successive calls to as a part of authentication.

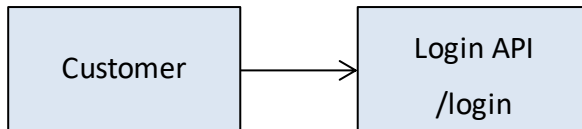

9.2 Create Trouble Ticket

Create Trouble Ticket API used to create Trouble Ticket, for this call security token is required which can be used form login API call.

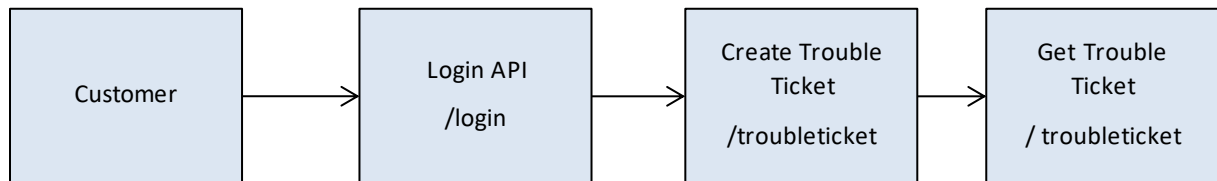

9.3 Modify Trouble Ticket

Modify Trouble Ticket API used to modify Trouble Ticket, for this call security token is required which can be used form login API call.

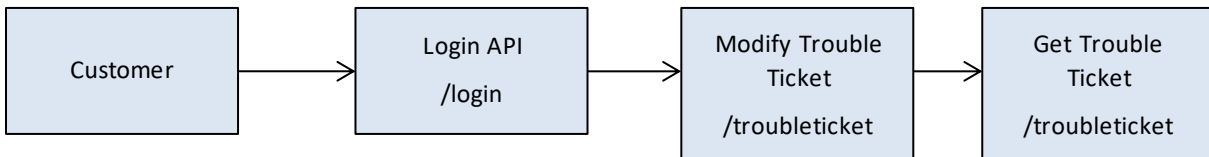

9.4 Escalate Trouble Ticket

Escalate Trouble Ticket API used to Escalate Trouble Ticket, for this call security token is required which can be used form login API call.

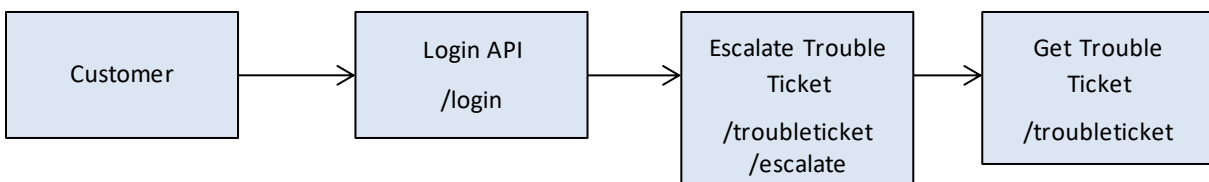

9.5 Add Info Trouble Ticket

Add Info Trouble Ticket API used to add additional info to Trouble Ticket, for this call security token is required which can be used form login API call.

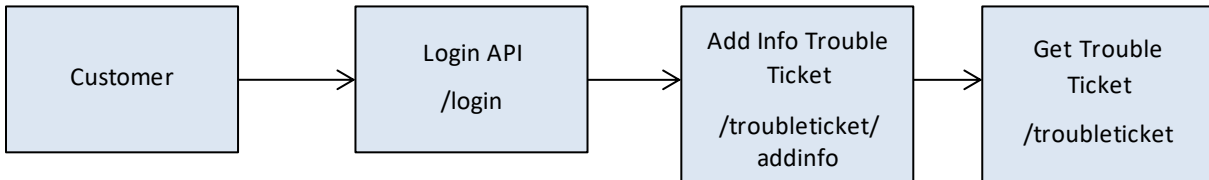

9.6 Cancel Trouble Ticket

Cancel Trouble Ticket API used to cancel Trouble Ticket, for this call security token is required which can be used form login API call.

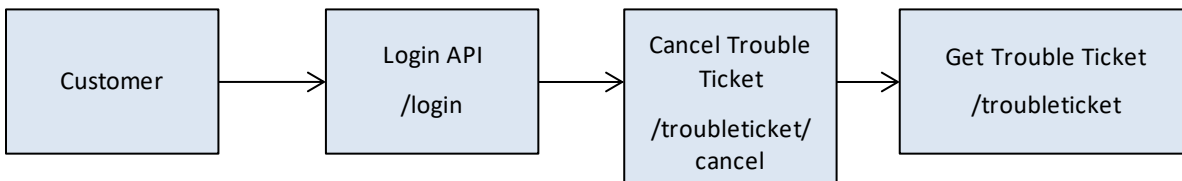

9.7 Close Out Verification Trouble Ticket

Close Out Verification Trouble Ticket API used to send Close Out Verification request for Trouble Ticket, for this call security token is required which can be used form login API call.

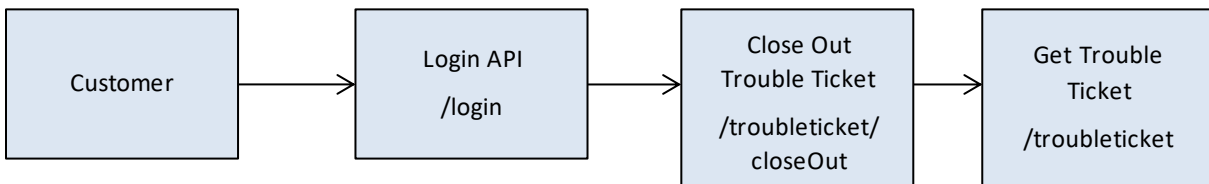

9.8 Get Trouble Ticket

Get Trouble Ticket API used to get Trouble Ticket details, for this call security token is required which can be used form login API call.

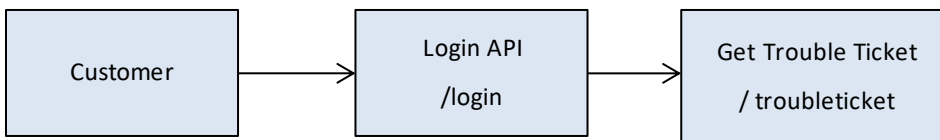

9.9 Search Trouble Ticket

Search Trouble Ticket API used to search Trouble Ticket based on specific search criteria. The output of this API can be used to get details of particular Trouble Ticket.

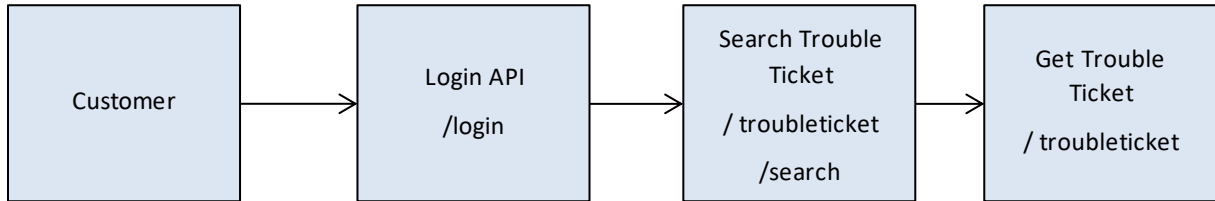

10 Trouble Ticketing Module API Call Flow for a UOC Seller

10.1 Login

Use Login API to get access token, this same can be used to in successive calls to as a part of authentication.

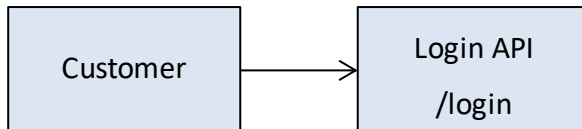

10.2 Get Trouble Ticket

Get Trouble Ticket API used to get Trouble Ticket details, for this call security token is required which can be used from login API call.

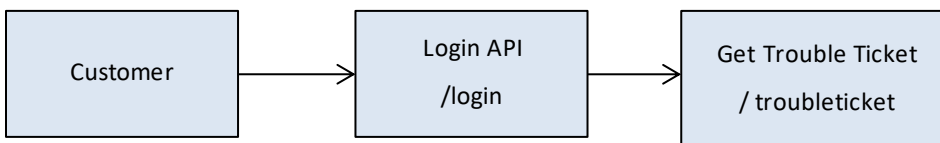

10.3 Search Verification Trouble Ticket

Search Trouble Ticket API used to search Trouble Ticket based on specific search criteria. The output of this API can be used to get details of particular Trouble Ticket.

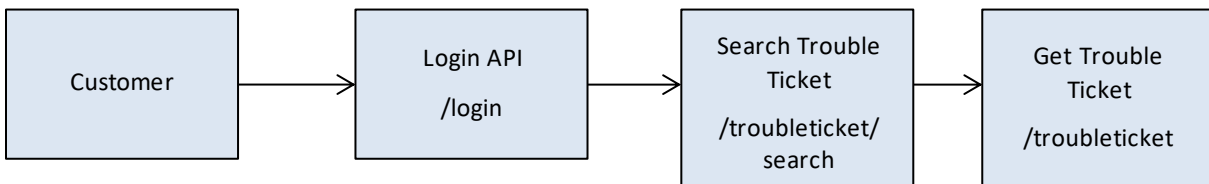

10.4 Create Response/Notif

Create response/notif API used to create a response/notif for a Trouble Ticket.

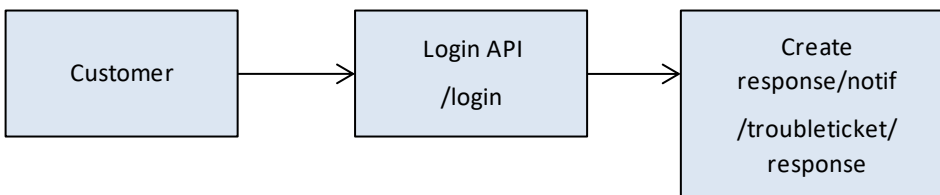

11 Trouble Ticketing Module Sequence Diagram for UOC Buyer

11.1 Validate Trouble Ticket

The following sequence diagram provides the sequence of activities performed during a Validate Trouble Ticket action performed by the User

UOM - Validate Trouble Ticket Flow Diagram

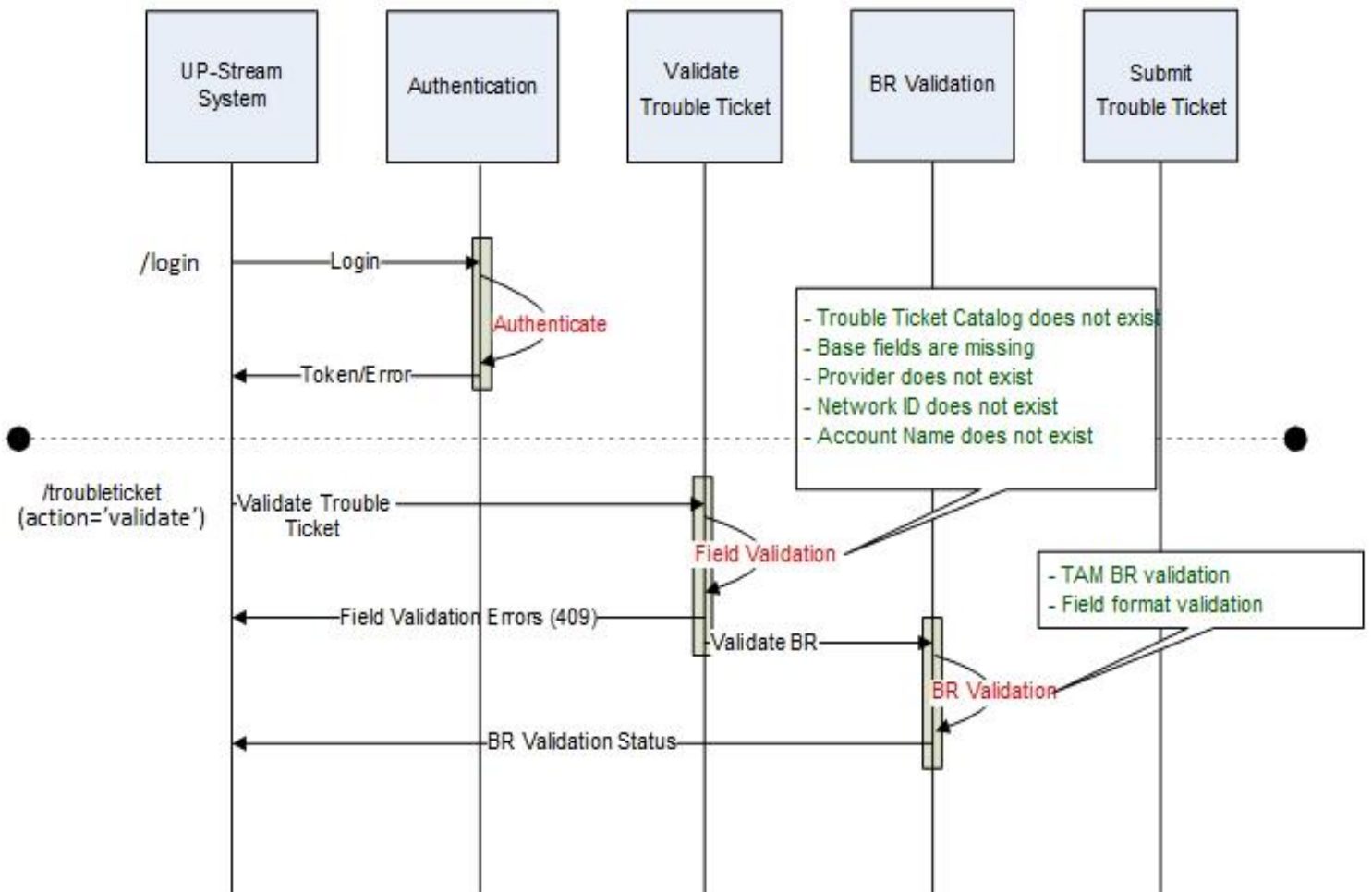

11.2 Submit Trouble Ticket

The following sequence diagram provides the sequence of activities performed during a Submit Trouble Ticket action performed by the User

UOM- Submit Trouble Ticket Flow Diagram

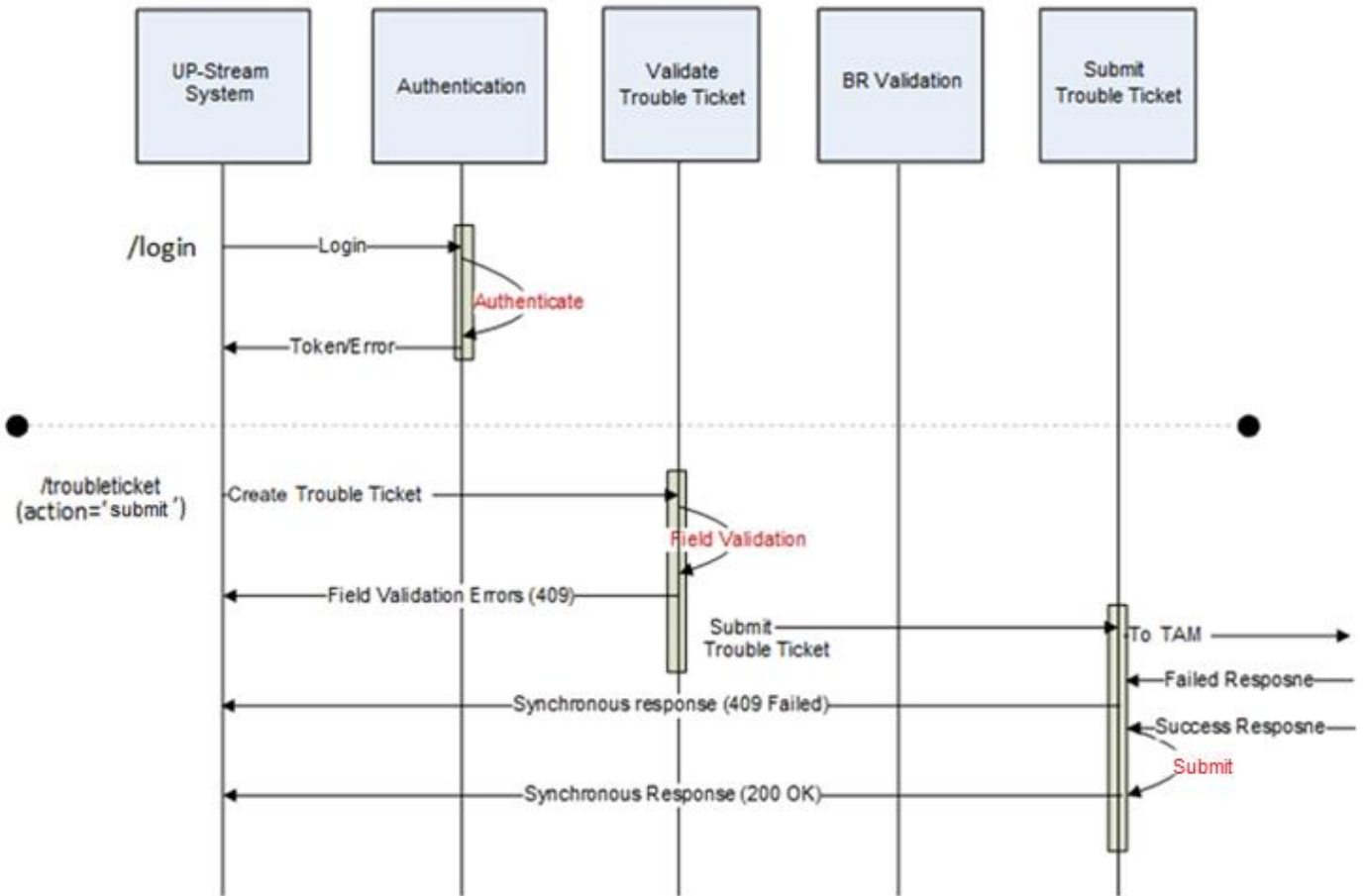

12 Trouble Ticketing Module API details for UOC Buyer and Seller

Trouble Ticket Services require you to submit requests directly to the UOC. This chapter provides specific details on sending Service Requests and receiving Service Response messages.

12.1 Services

The Services are single transaction processing requests. They include:

Login

Trouble Ticket

12.2 Login

The login API would be responsible for authenticating the user and returning the access token back to the caller. The returned token must be passed in subsequent requests to UOC in the header. This token is also responsible for identifying the particular customer for each request.

12.2.1 Request:

12.2.2 URL:

<https://{baseurl}/login>

12.2.3 HTTP Method:

12.2.4 POST

12.2.4.1 Header

Accept: application/json

12.2.4.2 Body:

Table 5: Login API Body Parameters

Name	Description
domain	The customer domain that the user belongs to.
username	The login name of the user.
password	The password of the user.

12.2.4.3 Sample Request

```
{
  "domain" : "TEST_E2E",
  "username" : "user1",
  "password" : "passwd"
}
```

12.2.5 Response

The application will respond with the access token upon successful login or an error message for an invalid login.

12.2.5.1 Successful response

Response Code: 200 OK

Token will be returned in response header "Authorization"

12.2.5.2 Failure Response

Response Code: 401 Unauthorized

Response Body:

```
{
  {
    "status" : "failure",
    "statusCode" : "1000",
    "errorList" : [{
      "errorCode" : "<code>",
      "description" : "Invalid Credentials"
    }]
  }
}
```

Subsequent requests to the API will pass this token in the header as shown below.

HTTP Header - Authorization: Bearer <token>

12.3 Trouble Ticket

UOC application will accept the trouble ticket with minimal information from GUI or through API. Trouble tickets are created using the catalogs as templates. These would be transformed before sending to Provider.

12.3.1 Create Trouble Ticket for UOC Buyer

Create Trouble Ticket API is used to create trouble ticket by using catalog as a template.

12.3.1.1 Request

12.3.1.1.1 URI

<https://{baseurl}/troubleticket>

12.3.1.1.2 HTTP Method

POST

12.3.1.1.3 Header

Accept : application/json

Authorization : Bearer <token>

12.3.1.1.4 Body

Name	Description
catalogName	Name of the catalog to use for this trouble ticket.
provider	The trading partner for which the trouble ticket request is submitted.
action	Possible values for Action are (save, submit, validate).
accountName	Account Name associated with Provider
networkId	Network ID associated with Provider
userId	User ID associated with Provider
serviceProfile	Service Profile associated with Provider
troubleTicketRequest[]	Repeating group containing Trouble Ticket section information
troubleTicketRequest [].sectionName	Name of the section
troubleTicketRequest [].fields	Repeating section containing field information
troubleTicketRequest [].fields[].fieldName	This will be the fieldName or guiAliasName from the catalog. guiAliasName is optional
troubleTicketRequest [].fields[].value	The value for the field.
troubleTicketRequest [].subSections[]	Repeating group of sub sections within a section.

12.3.1.1.5 Sample Create Trouble Ticket Template

```
{
  "action": "string",
```

```
"catalogName": "string",
"provider": "String",
"accountName": "String",
"networkId": "string",
"userId": "String",
"serviceProfile": "string",
"troubleTicketRequest": [
  {
    "sectionName": "string",
    "fields": [
      {
        "fieldName": "string",
        "guiAliasName": "string",
        "path": [ "string" ],
        "value": "string"
      }
    ],
    "index": 1,
    "subSections": [
      {
        "sectionName": "string",
        "fields": [
          {
            "fieldName": "string",
            "guiAliasName": "string",
            "path": [ "string" ],
            "value": "string"
          }
        ],
        "index": 1
      }
    ]
  }
]
```

12.3.1.1.6 Sample Create Trouble Ticket Request

```
{
  "catalogName": "SERVICES WITH A PREMISE ADDRESS",
  "provider": "ATT",
  "action": "submit",
  "accountName": "NSRTATTAC",
  "networkId": "NSRTATTNT",
  "userId": "NSRTATT",
```

```
"serviceProfile": "NSRTATTSP",
"troubleTicketRequest": [
  {
    "sectionName": "Base",
    "fields": [
      {
        "fieldName": "TN/Circuit ID",
        "value": "01/GGGG/200717/323/CM/01"
      },
      {
        "fieldName": "Trouble Type",
        "value": "1701"
      },
      {
        "fieldName": "Trouble Ticket Number",
        "value": "TEST9001"
      }
    ],
    "index": 1
  },
  {
    "sectionName": "Trouble Ticket Info",
    "fields": [
      {
        "fieldName": "Detection Time",
        "value": "08-22-2021 05:06"
      },
      {
        "fieldName": "Called Number",
        "value": "223-565-9921"
      },
      {
        "fieldName": "Preferred Priority",
        "value": "1"
      },
      {
        "fieldName": "Perceived Trouble
Severity",
        "value": "0"
      },
      {
        "fieldName": "TSP Provisioning
Priority",
        "value": "0"
      }
    ]
  }
]
```

```
Priority",
    {
      "fieldName": "TSP Restoration",
      "value": "0"
    },
    {
      "fieldName": "Requested Onsite Time",
      "value": "09-02-2021 05:06"
    },
    {
      "fieldName": "Repeat Report",
      "value": "0"
    }
  ],
  "index": 1,
  "subSections": []
},
{
  "sectionName": "Manager Contact Person",
  "fields": [
    {
      "fieldName": "Name",
      "value": "Test User"
    },
    {
      "fieldName": "Phone",
      "value": "567-343-5678"
    },
    {
      "fieldName": "Street",
      "value": "StreetName"
    },
    {
      "fieldName": "City",
      "value": "CityName"
    },
    {
      "fieldName": "State",
      "value": "AK"
    },
    {
      "fieldName": "Zip",
      "value": "23991"
    }
  ],
}
```

```

        "index": 1,
        "subSections": []
    },
    {
        "sectionName": "Circuit Access Hours",
        "fields": [
            {
                "fieldName": "Access From Time",
                "value": "08-22-2021 05:00"
            },
            {
                "fieldName": "Access To Time",
                "value": "08-29-2021 08:00"
            }
        ],
        "index": 1,
        "subSections": [
            {
                "sectionName": "Circuit Access Hours
Details",
                "fields": [
                    {
                        "fieldName": "Day",
                        "value": "Sunday"
                    },
                    {
                        "fieldName": "First Interval
End",
                        "value": "23:59:00"
                    },
                    {
                        "fieldName": "First Interval
Start",
                        "value": "00:00:00"
                    },
                    {
                        "fieldName": "Second Interval
End",
                        "value": "23:59:00"
                    },
                    {
                        "fieldName": "Second Interval
Start",
                        "value": "00:00:00"
                    }
                ]
            }
        ]
    }

```



```

        {
            "fieldName": "Third Interval
End",
            "value": "23:59:00"
        },
        {
            "fieldName": "Third Interval
Start",
            "value": "00:00:00"
        }
    ],
    "index": 1,
    "subSections": []
}
]
},
{
    "sectionName": "Additional Trouble Information
Section",
    "fields": [
        {
            "fieldName": "Additional Trouble
Information",
            "value": "Additional Trouble Info"
        }
    ],
    "index": 1,
    "subSections": []
},
{
    "sectionName": "A Location",
    "fields": [],
    "index": 1,
    "subSections": [
        {
            "sectionName": "Premise Address",
            "fields": [
                {
                    "fieldName": "Premises Name",
                    "value": "Premises Name"
                },
                {
                    "fieldName": "Street",
                    "value": "StreetName"
                }
            ]
        }
    ]
}

```

```
        {
            "fieldName": "City",
            "value": "CityName"
        },
        {
            "fieldName": "State",
            "value": "AK"
        },
        {
            "fieldName": "Zip",
            "value": "88875"
        }
    ],
    "index": 1,
    "subSections": []
},
{
    "sectionName": "Contact Person",
    "fields": [
        {
            "fieldName": "Name",
            "value": "Name"
        },
        {
            "fieldName": "Phone",
            "value": "458-232-2311"
        },
        {
            "fieldName": "Street",
            "value": "StreetName"
        },
        {
            "fieldName": "City",
            "value": "CityName"
        },
        {
            "fieldName": "State",
            "value": "AK"
        },
        {
            "fieldName": "Zip",
            "value": "11565"
        }
    ],
    "index": 1,
```

```

    "subSections": []
  },
  {
    "sectionName": "A Location Access
Hours",
    "fields": [
      {
        "fieldName": "Day",
        "value": "Sunday"
      },
      {
        "fieldName": "First Interval
End",
        "value": "23:59:00"
      },
      {
        "fieldName": "First Interval
Start",
        "value": "00:00:00"
      },
      {
        "fieldName": "Second Interval
End",
        "value": "23:59:00"
      },
      {
        "fieldName": "Second Interval
Start",
        "value": "00:00:00"
      },
      {
        "fieldName": "Third Interval
End",
        "value": "23:59:00"
      },
      {
        "fieldName": "Third Interval
Start",
        "value": "00:00:00"
      }
    ],
    "index": 1,
    "subSections": []
  }
]

```

```

    },
    {
      "sectionName": "Authorization",
      "fields": [
        {
          "fieldName": "Authorization Time",
          "value": "08-22-2021 05:06"
        }
      ],
      "index": 1,
      "subSections": [
        {
          "sectionName": "Authorization Details",
          "fields": [
            {
              "fieldName": "RequestState
After Hours Repair",
              "value": "1"
            },
            {
              "fieldName": "Request State
Standby",
              "value": "2"
            },
            {
              "fieldName": "Request State
After Hours Standby",
              "value": "2"
            },
            {
              "fieldName": "Request State
Test",
              "value": "2"
            },
            {
              "fieldName": "Request State
Manager Initiated Test",
              "value": "2"
            },
            {
              "fieldName": "Request State
Dispatch",
              "value": "2"
            }
          ]
        }
      ]
    }
  ],
  "value": "2"
}

```

```

    "fieldName": "Request State
No Access",
    "value": "2"
  },
  {
    "fieldName": "Request State
Delayed Maintenance",
    "value": "2"
  },
  {
    "fieldName": "Request State
Release",
    "value": "2"
  },
  {
    "fieldName": "Request State
Authorize To Work",
    "value": "3"
  },
  {
    "fieldName": "Request State
Deregulated Work",
    "value": "1"
  }
],
"index": 1,
"subSections": []
},
{
  "sectionName": "Authorization Contact
Person",
  "fields": [
    {
      "fieldName": "Name",
      "value": "Name"
    },
    {
      "fieldName": "Phone",
      "value": "213-454-3233"
    },
    {
      "fieldName": "Street",
      "value": "StreetName"
    }
  ]
}

```

```

        "fieldName": "City",
        "value": "CityName"
      },
      {
        "fieldName": "State",
        "value": "AK"
      },
      {
        "fieldName": "Zip",
        "value": "67453"
      }
    ],
    "index": 1,
    "subSections": []
  }
]
}

```

12.3.1.2 Response

12.3.1.2.1 Successful Response

Body Fields:

Name	Description
status	Status of the API call
message	
statusCode	
info.catalogId	Trouble Ticket Catalog ID
info.application	Application of an Trouble Ticket
info.catalogName	Trouble Ticket Catalog name
info.ttStatus	Trouble Ticket Status
info.ttSubStatus	Trouble Ticket detailed status
info.provider	The trading partner for which the trouble ticket request is submitted.

info.accountName	Account Name associated with Provider
info.networkId	Network ID associated with Provider
info.correlationID	
Info.trackID	
info.userId	User ID associated with Provider
info.serviceProfile	Service Profile associated with Provider
info.troubleTicketNumber	Trouble Ticket Number
info.uocTroubleTicketId	UOC Trouble Ticket Id
info.owner	Owner of a Trouble Ticket
info.requestedClearTime	Requested Clear Time
info.createdDate	Trouble Ticket created date
info.lastUpdated	Last Trouble Ticket update date
info.lastStatusChangeDate	Last Trouble Ticket Status Change Date

Response Code: HTTP 201 OK

Response Body (For action=save, action=submit):

```
{
  "status": "Success",
  "statusCode": "0000",
  "message": "Trouble Ticket: TEST9001 has been successfully
submitted.",
  "info": {
    "catalogName": "SERVICES WITH A PREMISE ADDRESS",
    "catalogId": 557801,
    "trblTktKey": 5414663,
    "ttStatus": "TP SENT",
    "ttSubStatus": "Testing",
    "provider": "CENTURYLINK",
    "accountName": "ACC1",
    "networkId": "NET1",
    "correlationID": "NonBonded1CTL2021-07-19T06:44:12.370-
04:00:CI:73934",
```

```
    "trackID": "NonBonded1CTL2021-07-19T03:25:42.738-04:00:TI:1608",
    "userId": "Bonded1",
    "serviceProfile": "Bonded1",
    "troubleTicketNumber": "TEST9001",
    "uocTroubleTicketId": "TMUSTDM N01355191",
    "application": "TAM",
    "owner": "example",
    "requestedClearTime": "07-23-2021 01:19:18.979",
    "createdDate": "07-20-2021 01:19:18.979",
    "lastUpdated": "07-20-2021 01:19:18.979",
    "lastStatusChangeDate": "07-20-2021 01:19:18.979"
  }
}
```

12.3.1.2.2 Failure Response: Process Errors

Response Code: HTTP 409 Conflict

Response Body:

```
{
  "status": "failure",
  "statusCode": "1000",
  "errorList": [
    {
      "errorCode": "U0015",
      "description": "TN/Circuit ID : is Required field",
      "arguments": [
        "TN/Circuit ID"
      ]
    }, {
      "errorCode": "U0016",
      "description": "Trouble Type : is Required field",
      "arguments": [
        "Trouble Type"
      ]
    }
  ]
}
```

12.3.1.2.3 Failure Response: Input Errors

Response Code: HTTP 400 Bad Request

12.3.2 Modify Trouble Ticket for UOC Buyer

Modify Trouble Ticket API is used to modify trouble ticket which are created in UOC. This API accepts troubleReportId, uocTroubleTicketId and troubleTicketNumber as path.

12.3.2.1 Request

12.3.2.1.1 URI

<https://{baseurl}/troubleticket{id}>

Id – This 'Id' parameter will be decided by 'UpdateBy' Header.

The {id} can be any one of the three parameters - troubleReportId, uocTroubleTicketId, troubleTicketNumber. For example, if the {id} in the URI is a troubleTicketNumber then header value should be "troubleTicketNumber" like wise user has to pass the header value accordingly.

12.3.2.1.2 HTTP Method

POST

12.3.2.1.3 Header

Accept : application/json

Authorization : Bearer <token>

UpdateBy: troubleReportId OR uocTroubleTicketId OR troubleTicketNumber

12.3.2.1.4 Body

Name	Description
catalogName	Name of the catalog to use for this trouble ticket.
provider	The trading partner for which the trouble ticket request is submitted.
action	Possible values for Action are (submit, validate).
accountName	Account Name associated with Provider
networkId	Network ID associated with Provider
userId	User ID associated with Provider
serviceProfile	Service Profile associated with Provider
troubleTicketRequest[]	Repeating group containing Trouble Ticket section information

troubleTicketRequest [].sectionName	Name of the section
troubleTicketRequest [].fields	Repeating section containing field information
troubleTicketRequest [].fields[].fieldName	This will be the fieldName or guiAliasName from the catalog. guiAliasName is optional
troubleTicketRequest [].fields[].value	The value for the field.
troubleTicketRequest [].subSections[]	Repeating group of sub sections within a section.

12.3.2.1.5 Sample Modify Trouble Ticket Request

```
{
  "catalogName": "SERVICES WITH A PREMISE ADDRESS",
  "provider": "ATT",
  "action": "submit",
  "accountName": "NSRTATTAC",
  "networkId": "NSRTATTNT",
  "userId": "NSRTATT",
  "serviceProfile": "NSRTATTSP",
  "troubleTicketRequest": [
    {
      "sectionName": "Base",
      "fields": [
        {
          "fieldName": "TN/Circuit ID",
          "value": "01/GGGG/200717/323/CM/01"
        },
        {
          "fieldName": "Trouble Type",
          "value": "1701"
        },
        {
          "fieldName": "Trouble Ticket Number",
          "value": "TEST9001"
        }
      ],
      "index": 1
    },
    {
      "sectionName": "Trouble Ticket Info",
      "fields": [
        {
```

```

        "fieldName": "Detection Time",
        "value": "08-22-2021 05:06"
    },
    {
        "fieldName": "Called Number",
        "value": "223-565-9921"
    },
    {
        "fieldName": "Preferred Priority",
        "value": "1"
    },
    {
        "fieldName": "Perceived Trouble
Severity",
        "value": "0"
    },
    {
        "fieldName": "TSP Provisioning
Priority",
        "value": "0"
    },
    {
        "fieldName": "TSP Restoration
Priority",
        "value": "0"
    },
    {
        "fieldName": "Requested Onsite Time",
        "value": "09-02-2021 05:06"
    },
    {
        "fieldName": "Repeat Report",
        "value": "0"
    }
    ],
    "index": 1,
    "subSections": []
},
{
    "sectionName": "Manager Contact Person",
    "fields": [
        {
            "fieldName": "Name",
            "value": "Test User"
        },
    ],

```

```
        {
            "fieldName": "Phone",
            "value": "567-343-5678"
        },
        {
            "fieldName": "Street",
            "value": "StreetName"
        },
        {
            "fieldName": "City",
            "value": "CityName"
        },
        {
            "fieldName": "State",
            "value": "AK"
        },
        {
            "fieldName": "Zip",
            "value": "23991"
        }
    ],
    "index": 1,
    "subSections": []
},
{
    "sectionName": "Circuit Access Hours",
    "fields": [
        {
            "fieldName": "Access From Time",
            "value": "08-22-2021 05:00"
        },
        {
            "fieldName": "Access To Time",
            "value": "08-29-2021 08:00"
        }
    ],
    "index": 1,
    "subSections": [
        {
            "sectionName": "Circuit Access Hours
Details",
            "fields": [
                {
                    "fieldName": "Day",
```

```

        "value": "Sunday"
      },
      {
        "fieldName": "First Interval
End",
        "value": "23:59:00"
      },
      {
        "fieldName": "First Interval
Start",
        "value": "00:00:00"
      },
      {
        "fieldName": "Second Interval
End",
        "value": "23:59:00"
      },
      {
        "fieldName": "Second Interval
Start",
        "value": "00:00:00"
      },
      {
        "fieldName": "Third Interval
End",
        "value": "23:59:00"
      },
      {
        "fieldName": "Third Interval
Start",
        "value": "00:00:00"
      }
    ],
    "index": 1,
    "subSections": []
  }
]
},
{
  "sectionName": "Additional Trouble Information
Section",
  "fields": [
    {
      "fieldName": "Additional Trouble
Information",

```

```
        "value": "Additional Trouble Info"
      }
    ],
    "index": 1,
    "subSections": []
  },
  {
    "sectionName": "A Location",
    "fields": [],
    "index": 1,
    "subSections": [
      {
        "sectionName": "Premise Address",
        "fields": [
          {
            "fieldName": "Premises Name",
            "value": "Premises Name"
          },
          {
            "fieldName": "Street",
            "value": "StreetName"
          },
          {
            "fieldName": "City",
            "value": "CityName"
          },
          {
            "fieldName": "State",
            "value": "AK"
          },
          {
            "fieldName": "Zip",
            "value": "88875"
          }
        ],
        "index": 1,
        "subSections": []
      },
      {
        "sectionName": "Contact Person",
        "fields": [
          {
            "fieldName": "Name",
            "value": "Name"
          }
        ],

```

```

        {
            "fieldName": "Phone",
            "value": "458-232-2311"
        },
        {
            "fieldName": "Street",
            "value": "StreetName"
        },
        {
            "fieldName": "City",
            "value": "CityName"
        },
        {
            "fieldName": "State",
            "value": "AK"
        },
        {
            "fieldName": "Zip",
            "value": "11565"
        }
    ],
    "index": 1,
    "subSections": []
},
{
    "sectionName": "A Location Access
Hours",
    "fields": [
        {
            "fieldName": "Day",
            "value": "Sunday"
        },
        {
            "fieldName": "First Interval
End",
            "value": "23:59:00"
        },
        {
            "fieldName": "First Interval
Start",
            "value": "00:00:00"
        },
        {
            "fieldName": "Second Interval
End",

```

```

        "value": "23:59:00"
      },
      {
        "fieldName": "Second Interval
Start",
        "value": "00:00:00"
      },
      {
        "fieldName": "Third Interval
End",
        "value": "23:59:00"
      },
      {
        "fieldName": "Third Interval
Start",
        "value": "00:00:00"
      }
    ],
    "index": 1,
    "subSections": []
  }
]
},
{
  "sectionName": "Authorization",
  "fields": [
    {
      "fieldName": "Authorization Time",
      "value": "08-22-2021 05:06"
    }
  ],
  "index": 1,
  "subSections": [
    {
      "sectionName": "Authorization Details",
      "fields": [
        {
          "fieldName": "RequestState
After Hours Repair",
          "value": "1"
        },
        {
          "fieldName": "Request State
Standby",
          "value": "2"
        }
      ]
    }
  ]
}

```



```
        },  
        {  
After Hours Standby",  
        "fieldName": "Request State",  
        "value": "2"  
        },  
        {  
Test",  
        "fieldName": "Request State",  
        "value": "2"  
        },  
        {  
Manager Initiated Test",  
        "fieldName": "Request State",  
        "value": "2"  
        },  
        {  
Dispatch",  
        "fieldName": "Request State",  
        "value": "2"  
        },  
        {  
No Access",  
        "fieldName": "Request State",  
        "value": "2"  
        },  
        {  
Delayed Maintenance",  
        "fieldName": "Request State",  
        "value": "2"  
        },  
        {  
Release",  
        "fieldName": "Request State",  
        "value": "2"  
        },  
        {  
Authorize To Work",  
        "fieldName": "Request State",  
        "value": "3"  
        },  
        {  
Deregulated Work",  
        "fieldName": "Request State",  
        "value": "1"  
        }  
    ],  
    "value": "2"  
}
```

```

    },
    ],
    "index": 1,
    "subSections": []
  },
  {
    "sectionName": "Authorization Contact
Person",
    "fields": [
      {
        "fieldName": "Name",
        "value": "Name"
      },
      {
        "fieldName": "Phone",
        "value": "213-454-3233"
      },
      {
        "fieldName": "Street",
        "value": "StreetName"
      },
      {
        "fieldName": "City",
        "value": "CityName"
      },
      {
        "fieldName": "State",
        "value": "AK"
      },
      {
        "fieldName": "Zip",
        "value": "77567"
      }
    ],
    "index": 1,
    "subSections": []
  }
]
}

```

12.3.2.2 Response

12.3.2.2.1 Successful Response

Body Fields:

Name	Description
status	Status of the API call
message	
statusCode	
info.catalogId	Trouble Ticket Catalog ID
info.application	Application of an Trouble Ticket
info.catalogName	Trouble Ticket Catalog name
info.ttStatus	Trouble Ticket Status
info.ttSubStatus	Trouble Ticket detailed status
info.provider	The trading partner for which the trouble ticket request is submitted.
info.accountName	Account Name associated with Provider
info.networkId	Network ID associated with Provider
info.correlationID	
Info.trackID	
info.userId	User ID associated with Provider
info.serviceProfile	Service Profile associated with Provider
info.troubleTicketNumber	Trouble Ticket Number
info.uocTroubleTicketId	UOC Trouble Ticket Id
info.owner	Owner of a Trouble Ticket
info.requestedClearTime	Requested Clear Time
info.createdDate	Trouble Ticket created date
info.lastUpdated	Last Trouble Ticket update date
info.lastStatusChangeDate	Last Trouble Ticket Status Change Date

Response Code: HTTP 201 OK

Response Body:

```
{
  "status": "Success",
  "statusCode": "0000",
  "message": "Trouble Ticket: TEST9001 has been successfully
submitted.",
  "info": {
    "catalogName": "SERVICES WITH A PREMISE ADDRESS",
    "catalogId": 557801,
    "trblTktKey": 5414663,
    "ttStatus": "TP SENT (MODIFY)",
    "ttSubStatus": "Testing",
    "provider": "CENTURYLINK",
    "accountName": "ACC1",
    "networkId": "NET1",
    "correlationID": "NonBonded1CTL2021-07-19T06:44:12.370-
04:00:CI:73934",
    "trackID": "NonBonded1CTL2021-07-19T03:25:42.738-
04:00:TI:1608",
    "userId": "Bonded1",
    "serviceProfile": "Bonded1",
    "troubleTicketNumber": "TEST9001",
    "uocTroubleTicketId": "TMUSTDM N01355191",
    "application": "TAM",
    "owner": "example",
    "requestedClearTime": "07-23-2021 01:19:18.979",
    "createdDate": "07-20-2021 01:19:18.979",
    "lastUpdated": "07-20-2021 01:19:18.979",
    "lastStatusChangeDate": "07-20-2021 01:19:18.979"
  }
}
```

12.3.2.2.2 Failure Response: Process Errors

Response Code: HTTP 409 Conflict

Response Body:

```
{
  "status": "Failure",
  "statusCode": "1000",
  "info": {
```

```
    "application": "TAM",
    "owner": "abc",
    "createdDate": "08/23/2021 09:33:02",
    "lastUpdated": "09/03/2021 10:56:21",
    "ruleErrorContainer": {
      "ruleError": [
        {
          "mappingName": null,
          "gui_context": null,
          "message": " TR051 : No matching
Trouble Ticket Request found for Trouble Report ID. TRID3",
          "context": null,
          "rule_ID": null,
          "context_VALUE": null
        }
      ]
    },
    "catalogName": "ESCALATE TROUBLE TICKET"
  }
}
```

12.3.2.2.3 Failure Response: Input Errors

Response Code: HTTP 400 Bad Request

12.3.3 Escalate Trouble Ticket for UOC Buyer

Escalate Trouble Ticket API is used to escalate trouble ticket which are created in UOC. This API accepts troubleReportId, uocTroubleTicketId and troubleTicketNumber as path.

12.3.3.1 Request

12.3.3.1.1 URI

<https://{baseurl}/troubleticket/escalate/{Id}>

Id – This 'Id' parameter will be decided by 'UpdateBy' Header.

The {id} can be any one of the three parameters - troubleReportId, uocTroubleTicketId, troubleTicketNumber. For example, if the {id} in the URI is a troubleTicketNumber then header value should be "troubleTicketNumber" like wise user has to pass the header value accordingly.

12.3.3.1.2 HTTP Method

POST

12.3.3.1.3 Header

Accept : application/json

Authorization : Bearer <token>

UpdateBy: troubleReportId OR uocTroubleTicketId OR troubleTicketNumber

12.3.3.1.4 Body

Name	Description
catalogName	Name of the catalog to use for this trouble ticket.
provider	The trading partner for which the trouble ticket request is submitted.
action	Possible values for Action are (save, submit, validate).
accountName	Account Name associated with Provider
networkId	Network ID associated with Provider
userId	User ID associated with Provider
serviceProfile	Service Profile associated with Provider
troubleTicketRequest[]	Repeating group containing Trouble Ticket section information
troubleTicketRequest [].sectionName	Name of the section
troubleTicketRequest [].fields	Repeating section containing field information
troubleTicketRequest [].fields[].fieldName	This will be the fieldName or guiAliasName from the catalog. guiAliasName is optional
troubleTicketRequest [].fields[].value	The value for the field.
troubleTicketRequest [].subSections[]	Repeating group of sub sections within a section.

12.3.3.1.5 Sample Escalate Trouble Ticket Request

```
{
  "provider": "ATT",
  "action": "submit",
```

```
"accountName": "NSRTATTAC",
"networkId": "NSRTATTNT",
"userId": "NSRTATT",
"serviceProfile": "NSRTATTSP",
"troubleTicketRequest": [
  {
    "sectionName": "Escalation Request Details",
    "repeatable": "n",
    "fields": [
      {
        "fieldName": "Escalation Request State",
        "value": "1"
      },
      {
        "fieldName": "Escalation Level",
        "value": "1"
      },
      {
        "fieldName": "Escalation Time",
        "value": "09-16-2021 18:49"
      }
    ],
    "index": 1
  },
  {
    "sectionName": "Escalation Request Contact Person",
    "repeatable": "n",
    "fields": [
      {
        "fieldName": "Name",
        "value": "TEST NAME"
      },
      {
        "fieldName": "Phone",
        "value": "454-232-4566"
      },
      {
        "fieldName": "Email",
        "value": "test@test.com"
      },
      {
        "fieldName": "Fax",
        "value": "334-345-2321"
      }
    ]
  }
]
```

```
        "fieldName": "Street",
        "value": "StreetName"
    },
    {
        "fieldName": "City",
        "value": "CityName"
    },
    {
        "fieldName": "State",
        "value": "AK"
    },
    {
        "fieldName": "Zip",
        "value": "64522"
    }
],
"index": 1
},
{
    "sectionName": "Person to be Reported about Escalati
on",
    "repeatable": "n",
    "fields": [
        {
            "fieldName": "Name",
            "value": "Test Name"
        },
        {
            "fieldName": "Phone",
            "value": "267-456-2321"
        },
        {
            "fieldName": "Email",
            "value": "test@test.com"
        },
        {
            "fieldName": "Fax",
            "value": "645-331-2342"
        },
        {
            "fieldName": "Street",
            "value": "Street Name"
        },
        {
            "fieldName": "City",
```



```

        "value": "CityName"
      },
      {
        "fieldName": "State",
        "value": "AK"
      },
      {
        "fieldName": "Zip",
        "value": "53453"
      }
    ],
    "index": 1
  }
]
}

```

12.3.3.2 Response

12.3.3.2.1 Successful Response

Body Fields:

Name	Description
status	Status of the API call
message	
statusCode	
info.catalogId	Trouble Ticket Catalog ID
info.application	Application of the Trouble Ticket
info.catalogName	Trouble Ticket Catalog name
info.ttStatus	Trouble Ticket Status
info.ttSubStatus	Trouble Ticket detailed status
info.provider	The trading partner for which the trouble ticket request is submitted.
info.accountName	Account Name associated with Provider
info.networkId	Network ID associated with Provider

info.correlationID	
Info.trackID	
info.userId	User ID associated with Provider
info.serviceProfile	Service Profile associated with Provider
info.troubleTicketNumber	Trouble Ticket Number
info.uocTroubleTicketId	UOC Trouble Ticket Id
info.owner	Owner of a Trouble Ticket
info.requestedClearTime	Requested Clear Time
info.createdDate	Trouble Ticket created date
info.lastUpdated	Last Trouble Ticket update date
info.lastStatusChangeDate	Last Trouble Ticket Status Change Date

Response Code: HTTP 201 OK

Response Body:

```
{
  "status": "Success",
  "statusCode": "0000",
  "message": "Trouble Ticket: TEST9001 has been successfully
submitted.",
  "info": {
    "catalogName": "ESCALATE TROUBLE TICKET",
    "catalogId": 557801,
    "trblTktKey": 5414663,
    "ttStatus": "TP SENT (ESCALATE)",
    "ttSubStatus": "Testing",
    "provider": "CENTURYLINK",
    "accountName": "ACC1",
    "networkId": "NET1",
    "correlationID": "NonBonded1CTL2021-07-19T06:44:12.370-
04:00:CI:73934",
    "trackID": "NonBonded1CTL2021-07-19T03:25:42.738-
04:00:TI:1608",
    "userId": "Bonded1",
    "serviceProfile": "Bonded1",
    "troubleTicketNumber": "TEST9001",
```

```

    "uocTroubleTicketId": "TMUSTDM N01355191",
    "application": "TAM",
    "owner": "example",
    "requestedClearTime": "07-23-2021 01:19:18.979",
    "createdDate": "07-20-2021 01:19:18.979",
    "lastUpdated": "07-20-2021 01:19:18.979",
    "lastStatusChangeDate": "07-20-2021 01:19:18.979"
  }
}

```

12.3.3.2 Failure Response: Process Errors

Response Code: HTTP 409 Conflict

Response Body:

```

{
  "status": "Failure",
  "statusCode": "1000",
  "info": {
    "application": "TAM",
    "owner": "abc",
    "createdDate": "08/23/2021 09:33:02",
    "lastUpdated": "09/03/2021 10:56:21",
    "ruleErrorContainer": {
      "ruleError": [
        {
          "mappingName": null,
          "gui_context": null,
          "message": " TR051 : No matching
Trouble Ticket Request found for Trouble Report ID. TRID3",
          "context": null,
          "rule_ID": null,
          "context_VALUE": null
        }
      ]
    },
    "catalogName": "ESCALATE TROUBLE TICKET"
  }
}

```

12.3.3.2.3 Failure Response: Input Errors

Response Code: HTTP 400 Bad Request

12.3.4 Add Info Trouble Ticket for UOC Buyer

Add Info Trouble Ticket API is used to add additional Info to trouble tickets which are created in UOC. This API accepts troubleReportId, uocTroubleTicketId and troubleTicketNumber as path.

12.3.4.1 Request

12.3.4.1.1 URI

<https://{baseurl}/troubleticket/addinfo/{id}>

Id – This 'Id' parameter will be decided by 'UpdateBy' Header.

The {id} can be any one of the three parameters - troubleReportId, uocTroubleTicketId, troubleTicketNumber. For example, if the {id} in the URI is a troubleTicketNumber then header value should be "troubleTicketNumber" like wise user has to pass the header value accordingly.

12.3.4.1.2 HTTP Method

POST

12.3.4.1.3 Header

Accept : application/json

Authorization : Bearer <token>

UpdateBy: troubleReportId OR uocTroubleTicketId OR troubleTicketNumber

12.3.4.1.4 Body

Name	Description
catalogName	Name of the catalog to use for this trouble ticket.
provider	The trading partner for which the trouble ticket request is submitted.
action	Possible values for Action are (save, submit, validate).
accountName	Account Name associated with Provider
networkId	Network ID associated with Provider
userId	User ID associated with Provider
serviceProfile	Service Profile associated with Provider

troubleTicketRequest[]	Repeating group containing Trouble Ticket section information
troubleTicketRequest [].sectionName	Name of the section
troubleTicketRequest [].fields	Repeating section containing field information
troubleTicketRequest [].fields[].fieldName	This will be the fieldName or guiAliasName from the catalog. guiAliasName is optional
troubleTicketRequest [].fields[].value	The value for the field.
troubleTicketRequest [].subSections[]	Repeating group of sub sections within a section.

12.3.4.1.5 Sample Add Info - Trouble Ticket Request

```

{
  "provider": "ATT",
  "action": "submit",
  "accountName": "NSRTATTAC",
  "networkId": "NSRTATTNT",
  "userId": "NSRTATT",
  "serviceProfile": "NSRTATTSP",
  "troubleTicketRequest": [
    {
      "sectionName": "Additional Trouble Information",
      "fields": [
        {
          "fieldName": "Additional Trouble Information",
          "value": "Technician dispatched"
        }
      ],
      "index": 1,
      "subSections": []
    }
  ]
}

```

12.3.4.2 Response

12.3.4.2.1 Successful Response

Body Fields:

Name	Description
status	Status of the API call
message	
statusCode	
info.catalogId	Trouble Ticket Catalog ID
info.application	Application of the Trouble Ticket
info.catalogName	Trouble Ticket Catalog name
info.ttStatus	Trouble Ticket Status
info.ttSubStatus	Trouble Ticket detailed status
info.provider	The trading partner for which the trouble ticket request is submitted.
info.accountName	Account Name associated with Provider
info.networkId	Network ID associated with Provider
info.correlationID	
Info.trackID	
info.userId	User ID associated with Provider
info.serviceProfile	Service Profile associated with Provider
info.troubleTicketNumber	Trouble Ticket Number
info.uocTroubleTicketId	UOC Trouble Ticket Id
info.owner	Owner of a Trouble Ticket
info.requestedClearTime	Requested Clear Time
info.createdDate	Trouble Ticket created date
info.lastUpdated	Last Trouble Ticket update date
info.lastStatusChangeDate	Last Trouble Ticket Status Change Date

Response Code: HTTP 201 OK

Response Body

```
{
  "status": "Success",
  "statusCode": "0000",
  "message": "Trouble Ticket: TEST9001 has been successfully
submitted.",
  "info": {
    "catalogName": "ADDITIONAL TROUBLE INFORMATION",
    "catalogId": 557801,
    "trblTktKey": 5414663,
    "ttStatus": "TP SENT (ADD INFO)",
    "ttSubStatus": "Testing",
    "provider": "CENTURYLINK",
    "accountName": "ACC1",
    "networkId": "NET1",
    "correlationID": "NonBonded1CTL2021-07-19T06:44:12.370-
04:00:CI:73934",
    "trackID": "NonBonded1CTL2021-07-19T03:25:42.738-
04:00:TI:1608",
    "userId": "Bonded1",
    "serviceProfile": "Bonded1",
    "troubleTicketNumber": "TEST9001",
    "uocTroubleTicketId": "TMUSTDM N01355191",
    "application": "TAM",
    "owner": "example",
    "requestedClearTime": "07-23-2021 01:19:18.979",
    "createdDate": "07-20-2021 01:19:18.979",
    "lastUpdated": "07-20-2021 01:19:18.979",
    "lastStatusChangeDate": "07-20-2021 01:19:18.979"
  }
}
```

12.3.4.2.2 Failure Response: Process Errors

Response Code: HTTP 409 Conflict

Response Body:

```
{
  "status": "Failure",
  "statusCode": "1000",
  "info": {
    "application": "TAM",
    "owner": "abc",
    "createdDate": "08/23/2021 09:33:02",
```

```
    "lastUpdated": "09/03/2021 10:56:21",
    "ruleErrorContainer": {
      "ruleError": [
        {
          "mappingName": null,
          "gui_context": null,
          "message": " TR051 : No matching
Trouble Ticket Request found for Trouble Report ID. TRID3",
          "context": null,
          "rule_ID": null,
          "context_VALUE": null
        }
      ]
    },
    "catalogName": "ESCALATE TROUBLE TICKET"
  }
}
```

12.3.4.2.3 Failure Response: Input Errors

Response Code: HTTP 400 Bad Request

12.3.5 Cancel Trouble Ticket for UOC Buyer

Cancel Trouble Ticket API is used to cancel a trouble ticket created in UOC. This API accepts troubleReportId, uocTroubleTicketId and troubleTicketNumber as path.

12.3.5.1 Request

12.3.5.1.1 URI

<https://{baseurl}/troubleticket/cancel/{id}>

Id – This 'Id' parameter will be decided by 'UpdateBy' Header.

The {id} can be any one of the three parameters - troubleReportId, uocTroubleTicketId, troubleTicketNumber. For example, if the {id} in the URI is a troubleTicketNumber then header value should be "troubleTicketNumber" like wise user has to pass the header value accordingly.

12.3.5.1.2 HTTP Method

POST

12.3.5.1.3 Header

Accept : application/json

Authorization : Bearer <token>

UpdateBy: troubleReportId OR uocTroubleTicketId OR troubleTicketNumber

12.3.5.1.4 Body

Name	Description
catalogName	Name of the catalog to use for this trouble ticket.
provider	The trading partner for which the trouble ticket request is submitted.
action	Possible values for Action are (save, submit, validate).
accountName	Account Name associated with Provider
networkId	Network ID associated with Provider
userId	User ID associated with Provider
serviceProfile	Service Profile associated with Provider
troubleTicketRequest[]	Repeating group containing Trouble Ticket section information
troubleTicketRequest [].sectionName	Name of the section
troubleTicketRequest [].fields	Repeating section containing field information
troubleTicketRequest [].fields[].fieldName	This will be the fieldName or guiAliasName from the catalog. guiAliasName is optional
troubleTicketRequest [].fields[].value	The value for the field.
troubleTicketRequest [].subSections[]	Repeating group of sub sections within a section.

12.3.5.1.5 Sample Cancel Trouble Ticket Request

```
{
  "provider": "ATT",
  "action": "submit",
  "accountName": "NSRTATTAC",
  "networkId": "NSRTATTNT",
  "userId": "NSRTATT",
  "serviceProfile": "NSRTATTSP",
  "troubleTicketRequest": [
    {
```

```

        "sectionName": "Cancel Trouble Ticket Request Detail
s",
        "repeatable": "n",
        "fields": [
            {
                "fieldName": "Cancel Requested By Manager",
                "value": "Y"
            },
            {
                "fieldName": "Cancel Remarks",
                "value": "CANCEL REMARKS"
            },
            {
                "fieldName": "Clearance Person Name",
                "value": "JOHN"
            },
            {
                "fieldName": "Clearance Person Phone",
                "value": "234-234-3432"
            }
        ],
        "index": 1
    }
]
}

```

12.3.5.2 Response

12.3.5.2.1 Successful Response

Body Fields:

Name	Description
status	Status of the API call
message	
statusCode	
info.catalogId	Trouble Ticket Catalog ID
info.application	Application of the Trouble Ticket
info.catalogName	Trouble Ticket Catalog name

info.ttStatus	Trouble Ticket Status
info.ttSubStatus	Trouble Ticket detailed status
info.provider	The trading partner for which the trouble ticket request is submitted.
info.accountName	Account Name associated with Provider
info.networkId	Network ID associated with Provider
info.correlationID	
Info.trackID	
info.userId	User ID associated with Provider
info.serviceProfile	Service Profile associated with Provider
info.troubleTicketNumber	Trouble Ticket Number
info.uocTroubleTicketId	UOC Trouble Ticket Id
info.owner	Owner of a Trouble Ticket
info.requestedClearTime	Requested Clear Time
info.createdDate	Trouble Ticket created date
info.lastUpdated	Last Trouble Ticket update date
info.lastStatusChangeDate	Last Trouble Ticket Status Change Date

Response Code: HTTP 201 OK

Response Body:

```
{
  "status": "Success",
  "statusCode": "0000",
  "message": "Trouble Ticket: TEST9001 has been successfully submitted.",
  "info": {
    "catalogName": "CANCEL TROUBLE TICKET",
    "catalogId": 5578015,
    "trblTktKey": 5414663,
    "ttStatus": "TP SENT (CANCEL)",
  }
}
```

```

        "ttSubStatus": "Testing,
        "provider": "CENTURYLINK",
        "accountName": "ACC1",
        "networkId": "NET1",
        "correlationID": "NonBonded1CTL2021-07-19T06:44:12.370-
04:00:CI:73934",
        "trackID": "NonBonded1CTL2021-07-19T03:25:42.738-
04:00:TI:1608",
        "userId": "Bonded1",
        "serviceProfile": "Bonded1",
        "troubleTicketNumber": "TEST9001",
        "uocTroubleTicketId": "TMUSTDM N01355191",
        "application": "TAM",
        "owner": "example",
        "requestedClearTime": "07-23-2021 01:19:18.979",
        "createdDate": "07-20-2021 01:19:18.979",
        "lastUpdated": "07-20-2021 01:19:18.979",
        "lastStatusChangeDate": "07-20-2021 01:19:18.979"
    }
}

```

12.3.5.2.2 Failure Response: Process Errors

Response Code: HTTP 409 Conflict

Response Body:

```

{
  "status": "Failure",
  "statusCode": "1000",
  "info": {
    "application": "TAM",
    "owner": "abc",
    "createdDate": "08/23/2021 09:33:02",
    "lastUpdated": "09/03/2021 10:56:21",
    "ruleErrorContainer": {
      "ruleError": [
        {
          "mappingName": null,
          "gui_context": null,
          "message": " TR051 : No matching
Trouble Ticket Request found for Trouble Report ID. TRID3",
          "context": null,

```

```

        "rule_ID": null,
        "context_VALUE": null
    }
]
},
"catalogName": "ESCALATE TROUBLE TICKET"
}
}

```

12.3.5.2.3 Failure Response: Input Errors

Response Code: HTTP 400 Bad Request

12.3.6 Close Out Verification Trouble Ticket for UOC Buyer

Close Out Verification Trouble Ticket API is used to Close a cleared trouble ticket which are created in UOC. This API accepts troubleReportId, uocTroubleTicketId and troubleTicketNumber as path.

12.3.6.1 Request

12.3.6.1.1 URI

<https://{baseurl}/troubleticket/closeOut/{id}>

Id – This 'Id' parameter will be decided by 'UpdateBy' Header.

The {id} can be any one of the three parameters - troubleReportId, uocTroubleTicketId, troubleTicketNumber. For example, if the {id} in the URI is a troubleTicketNumber then header value should be "troubleTicketNumber" like wise user has to pass the header value accordingly.

12.3.6.1.2 HTTP Method

POST

12.3.6.1.3 Header

Accept : application/json

Authorization : Bearer <token>

UpdateBy: troubleReportId OR uocTroubleTicketId OR troubleTicketNumber

12.3.6.1.4 Body

Name	Description
catalogName	Name of the catalog to use for this trouble ticket.

provider	The trading partner for which the trouble ticket request is submitted.
action	Possible values for Action are (save, submit, validate).
accountName	Account Name associated with Provider
networkId	Network ID associated with Provider
userId	User ID associated with Provider
serviceProfile	Service Profile associated with Provider
troubleTicketRequest[]	Repeating group containing Trouble Ticket section information
troubleTicketRequest [].sectionName	Name of the section
troubleTicketRequest [].fields	Repeating section containing field information
troubleTicketRequest [].fields[].fieldName	This will be the fieldName or guiAliasName from the catalog. guiAliasName is optional
troubleTicketRequest [].fields[].value	The value for the field.
troubleTicketRequest [].subSections[]	Repeating group of sub sections within a section.

12.3.6.1.5 Sample Close Out Verification - Trouble Ticket Request

```

{
  "provider": "ATT",
  "action": "submit",
  "accountName": "NSRTATTAC",
  "networkId": "NSRTATTNT",
  "userId": "NSRTATT",
  "serviceProfile": "NSRTATTSP",
  "troubleTicketRequest": [
    {
      "sectionName": "Verify Repair Completion Details",
      "repeatable": "n",
      "fields": [
        {
          "fieldName": "Close Out Verification",
          "value": "0"
        }
      ]
    }
  ]
}

```

```

        },
        {
            "fieldName": "Verification Remarks",
            "value": "Remarks"
        },
        {
            "fieldName": "Clearance Person Name",
            "value": "Name"
        },
        {
            "fieldName": "Clearance Person Phone",
            "value": "234-324-3423"
        }
    ],
    "index": 1
}
]
}

```

12.3.6.2 Response

12.3.6.2.1 Successful Response

Body Fields:

Name	Description
status	Status of the API call
message	
statusCode	
info.catalogId	Trouble Ticket Catalog ID
info.application	Application of the Trouble Ticket
info.catalogName	Trouble Ticket Catalog name
info.ttStatus	Trouble Ticket Status
info.ttSubStatus	Trouble Ticket detailed status
info.provider	The trading partner for which the trouble ticket request is submitted.

info.accountName	Account Name associated with Provider
info.networkId	Network ID associated with Provider
info.correlationID	
Info.trackID	
info.userId	User ID associated with Provider
info.serviceProfile	Service Profile associated with Provider
info.troubleTicketNumber	Trouble Ticket Number
info.uocTroubleTicketId	UOC Trouble Ticket Id
info.owner	Owner of a Trouble Ticket
info.requestedClearTime	Requested Clear Time
info.createdDate	Trouble Ticket created date
info.lastUpdated	Last Trouble Ticket update date
info.lastStatusChangeDate	Last Trouble Ticket Status Change Date

Response Code: HTTP 201 OK

Response Body:

```
{
  "status": "Success",
  "statusCode": "0000",
  "message": "Trouble Ticket: TEST9001 has been successfully
submitted.",
  "info": {
    "catalogName": "CLOSEOUT VERIFICATION TROUBLE TICKET",
    "catalogId": 5578019,
    "trblTktKey": 5414663,
    "ttStatus": "TP SENT (CANCEL)",
    "ttSubStatus": "Testing",
    "provider": "CENTURYLINK",
    "accountName": "ACC1",
    "networkId": "NET1",
    "correlationID": "NonBonded1CTL2021-07-19T06:44:12.370-
04:00:CI:73934",
    "trackID": "NonBonded1CTL2021-07-19T03:25:42.738-
04:00:TI:1608",
    "userId": "Bonded1",
```



```
    "serviceProfile": "Bonded1",
    "troubleTicketNumber": "TEST9001",
    "uocTroubleTicketId": "TMUSTDM N01355191",
    "application": "TAM",
    "owner": "example",
    "requestedClearTime": "07-23-2021 01:19:18.979",
    "createdDate": "07-20-2021 01:19:18.979",
    "lastUpdated": "07-20-2021 01:19:18.979",
    "lastStatusChangeDate": "2021-07-20 01:19:18.979"
  }
}
```

12.3.6.2.2 Failure Response: Process Errors

Response Code: HTTP 409 Conflict

Response Body:

```
{
  "status": "Failure",
  "statusCode": "1000",
  "info": {
    "application": "TAM",
    "owner": "abc",
    "createdDate": "08/23/2021 09:33:02",
    "lastUpdated": "09/03/2021 10:56:21",
    "ruleErrorContainer": {
      "ruleError": [
        {
          "mappingName": null,
          "gui_context": null,
          "message": " TR051 : No matching
Trouble Ticket Request found for Trouble Report ID. TRID3",
          "context": null,
          "rule_ID": null,
          "context_VALUE": null
        }
      ]
    },
    "catalogName": "ESCALATE TROUBLE TICKET"
  }
}
```

12.3.6.2.3 Failure Response: Input Errors

Response Code: HTTP 400 Bad Request

12.3.7 Get Trouble Ticket

This API is used to get Trouble Ticket. This API accepts troubleReportId, uocTroubleTicketId and troubleTicketNumber as path.

12.3.7.1 Request

12.3.7.1.1 URI

<https://{baseurl}/troubleticket/{id}>

Id – This 'Id' parameter will be decided by 'GetBy' Header.

The {id} can be any one of the three parameters - troubleReportId, uocTroubleTicketId and troubleTicketNumber. The API calls should pass a header parameter as stated below. For example, if the {id} in the URI is a troubleTicketNumber then header value should be "troubleTicketNumber" like wise user has to pass the header value accordingly.

12.3.7.1.2 HTTP Method

GET

12.3.7.1.3 Header

Accept : application/json

Authorization: Bearer <token>

GetBy: troubleReportId OR uocTroubleTicketId OR troubleTicketNumber

12.3.7.2 Response

12.3.7.2.1 Successful Response

Response Code: HTTP 200 OK

Response Body Fields:

Name	Description
info.catalogId	Trouble Ticket Catalog ID
info.application	Application of the Trouble Ticket
info.catalogName	Trouble Ticket Catalog name
info.ttStatus	Trouble Ticket Status. Refer 12. Appendix – 12.2.7 ttStatus
info.ttSubStatus	Trouble Ticket detailed status
info.provider	The trading partner for which the trouble ticket request is submitted.

info.accountName	Account Name associated with Provider
info.networkId	Network ID associated with Provider
info.correlationID	
Info.trackID	
info.lecUserId	User ID associated with Provider
info.serviceProfile	Service Profile associated with Provider
info.troubleTicketNumber	Trouble Ticket Number
info.uocTroubleTicketId	UOC Trouble Ticket Id
info.owner	Owner of a Trouble Ticket
info.requestedClearTime	Requested Clear Time
info.createdDate	Trouble Ticket created date
info.lastUpdated	Last Trouble Ticket update date
info.lastStatusChangeDate	Last Trouble Ticket Status Change Date
info.troubleTicketRequest[]	Repeating group containing Trouble Ticket section information
info.troubleTicketRequest [].sectionName	Name of the section
info.troubleTicketRequest [].fields	Repeating section containing field information
info.troubleTicketRequest [].fields[].fieldName	This will be the fieldName or guiAliasName from the catalog. guiAliasName is optional
info.troubleTicketRequest [].fields[].value	The value for the field.
info.troubleTicketRequest [].subSections[]	Repeating group of sub sections within a section.

12.3.7.2.2 Sample response

```
{
  "status": "Success",
  "statusCode": "0000",
```

```
"info": {
  "troubleTicketNumber": "NSRT01000000001011",
  "uocTroubleTicketId": "NSRTTT00000137",
  "application": "TAM",
  "owner": "john",
  "ttStatus": "TP SENT",
  "createdDate": "08/31/2021 19:34:38",
  "provider": "TESTNONB",
  "catalogName": "SERVICES WITH A PREMISE ADDRESS",
  "catalogId": 4182168,
  "tnCircuitId": "G",
  "networkId": "NONNET",
  "accountName": "NONACC",
  "lecUserId": "G",
  "troubleFound": "G",
  "closureStatus": "G",
  "restoreTime": "G",
  "state": 1
},
"troubleTicketRequest": [
  {
    "sectionName": "Base",
    "fields": [
      {
        "fieldName": "TN/Circuit ID",
        "path": [
          "BASE"
        ],
        "value": "01/GGGG/200717/323/CM/01"
      },
      {
        "fieldName": "Trouble Type",
        "guiAliasName": "Trouble Type",
        "path": [
          "BASE"
        ],
        "value": "1003"
      },
      {
        "fieldName": "Trouble Ticket Number",
        "guiAliasName": "Trouble Ticket
Number",
        "path": [
          "BASE"
        ],

```

```
        "value": "NSRT01000000001011"
      },
      {
        "fieldName": "Customer Ticket ID",
        "guiAliasName": "Customer Ticket ID",
        "path": [
          "BASE"
        ],
        "value": ""
      },
      {
        "fieldName": "Group ID",
        "guiAliasName": "Group ID",
        "path": [
          "BASE"
        ],
        "value": ""
      }
    ],
    "index": 1
  },
  {
    "sectionName": "Trouble Ticket Info",
    "fields": [
      {
        "fieldName": "Detection Time",
        "path": [
          "AdditionalCreateInfo",
          "Trouble Ticket Info"
        ],
        "value": "08-22-2021 05:06"
      },
      {
        "fieldName": "Called Number",
        "path": [
          "AdditionalCreateInfo",
          "Trouble Ticket Info"
        ],
        "value": "9999999999"
      },
      {
        "fieldName": "Preferred Priority",
        "path": [
          "AdditionalCreateInfo",
          "Trouble Ticket Info"
        ]
      }
    ]
  }
}
```

	<pre>], "value": "1" }, { "fieldName": "Perceived Trouble Severity", "path": ["AdditionalCreateInfo", "Trouble Ticket Info"], "value": "0" }, { "fieldName": "TSP Provisioning Priority", "path": ["AdditionalCreateInfo", "Trouble Ticket Info"], "value": "0" }, { "fieldName": "TSP Restoration Priority", "path": ["AdditionalCreateInfo", "Trouble Ticket Info"], "value": "2" }, { "fieldName": "Requested Onsite Time", "path": ["AdditionalCreateInfo", "Trouble Ticket Info"], "value": "09-02-2021 05:06" }, { "fieldName": "Requested Repair Time", "path": ["AdditionalCreateInfo", "Trouble Ticket Info"], "value": "" </pre>
--	---

```
    },
    {
      "fieldName": "Repeat Report",
      "path": [
        "AdditionalCreateInfo",
        "Trouble Ticket Info"
      ],
      "value": "0"
    }
  ],
  "index": 1,
  "subSections": []
},
{
  "sectionName": "Manager Contact Person",
  "fields": [
    {
      "fieldName": "Name",
      "path": [
        "AdditionalCreateInfo",
        "Manager Contact Person"
      ],
      "value": "test user"
    },
    {
      "fieldName": "Phone",
      "path": [
        "AdditionalCreateInfo",
        "Manager Contact Person"
      ],
      "value": "9999999999"
    },
    {
      "fieldName": "Email",
      "path": [
        "AdditionalCreateInfo",
        "Manager Contact Person"
      ],
      "value": ""
    },
    {
      "fieldName": "Fax",
      "path": [
        "AdditionalCreateInfo",
        "Manager Contact Person"
      ],

```

```
    ],
    "value": ""
  },
  {
    "fieldName": "Street",
    "path": [
      "AdditionalCreateInfo",
      "Manager Contact Person"
    ],
    "value": "Street"
  },
  {
    "fieldName": "City",
    "path": [
      "AdditionalCreateInfo",
      "Manager Contact Person"
    ],
    "value": "City"
  },
  {
    "fieldName": "State",
    "path": [
      "AdditionalCreateInfo",
      "Manager Contact Person"
    ],
    "value": "AK"
  },
  {
    "fieldName": "Zip",
    "path": [
      "AdditionalCreateInfo",
      "Manager Contact Person"
    ],
    "value": "99999-8999"
  }
],
"index": 1,
"subSections": []
},
{
  "sectionName": "Circuit Access Hours",
  "fields": [
    {
      "fieldName": "Access From Time",
      "path": [
```



```

        "AdditionalCreateInfo",
        "Circuit Access Hours"
    ],
    "value": "08-22-2021 05:06"
  },
  {
    "fieldName": "Access To Time",
    "path": [
      "AdditionalCreateInfo",
      "Circuit Access Hours"
    ],
    "value": "08-29-2021 05:06"
  }
],
"index": 1,
"subSections": [
  {
    "sectionName": "Circuit Access Hours
Details",
    "fields": [
      {
        "fieldName": "Day",
        "path": [
          "AdditionalCreateInfo",
          "Circuit Access Hours",
          "Circuit Access Hours
Details"
        ],
        "value": "SUNDAY"
      },
      {
        "fieldName": "First Interval
End",
        "path": [
          "AdditionalCreateInfo",
          "Circuit Access Hours",
          "Circuit Access Hours
Details"
        ],
        "value": "23:59:00"
      },
      {
        "fieldName": "First Interval
Start",
        "path": [

```

Details"	"AdditionalCreateInfo", "Circuit Access Hours", "Circuit Access Hours
], "value": "00:00:00"
	}, {
End",	"fieldName": "Second Interval
	"path": ["AdditionalCreateInfo", "Circuit Access Hours", "Circuit Access Hours
Details"], "value": "23:59:00"
	}, {
Start",	"fieldName": "Second Interval
	"path": ["AdditionalCreateInfo", "Circuit Access Hours", "Circuit Access Hours
Details"], "value": "00:00:00"
	}, {
End",	"fieldName": "Third Interval
	"path": ["AdditionalCreateInfo", "Circuit Access Hours", "Circuit Access Hours
Details"], "value": "23:59:00"
	}, {
Start",	"fieldName": "Third Interval
	"path": ["AdditionalCreateInfo",

```

    "Circuit Access Hours",
    "Circuit Access Hours
Details"
    ],
    "value": "00:00:00"
  }
],
"index": 1,
"subSections": []
}
]
},
{
  "sectionName": "Additional Trouble Information
Section",
  "fields": [
    {
      "fieldName": "Additional Trouble
Information",
      "path": [
        "AdditionalTroubleInfoList",
        "Additional Trouble Information"
      ],
      "value": ""
    }
  ],
  "index": 1,
  "subSections": [
    {
      "sectionName": "Additional Trouble
Information List",
      "fields": [
        {
          "fieldName": "Additional
Trouble Information List",
          "value": "Test 123"
        }
      ],
      "index": 1,
      "subSections": []
    }
  ]
},
{
  "sectionName": "A Location",

```

Address"	<pre> "fields": [], "index": 1, "subSections": [{ "sectionName": "Premise Address", "fields": [{ "fieldName": "Premises Name", "path": ["AdditionalCreateInfo", "A Location Access"], "value": "Premises Name" }, { "fieldName": "Street", "path": ["AdditionalCreateInfo", "A Location Access"], "value": "Street" }, { "fieldName": "City", "path": ["AdditionalCreateInfo", "A Location Access"], "value": "City" }, { "fieldName": "State", "path": ["AdditionalCreateInfo", "A Location Access"], "value": "AK" }] }] </pre>
Address",	
Address",	
Address",	

Address",	<pre> { "fieldName": "Zip", "path": ["AdditionalCreateInfo", "A Location Access", "Premises Address"], "value": "88888-2222" }], "index": 1, "subSections": [] }, { </pre>
Person"	<pre> "sectionName": "Contact Person", "fields": [{ "fieldName": "Name", "path": ["AdditionalCreateInfo", "A Location Contact"], "value": "Name" }, { </pre>
Person"	<pre> "fieldName": "Phone", "path": ["AdditionalCreateInfo", "A Location Contact"], "value": "0000000000" }, { </pre>
Person"	<pre> "fieldName": "Email", "path": ["AdditionalCreateInfo", "A Location Contact"], "value": "" }, { </pre>

Person"	<pre> "fieldName": "Fax", "path": ["AdditionalCreateInfo", "A Location Contact], "value": "" }, { </pre>
Person"	<pre> "fieldName": "Street", "path": ["AdditionalCreateInfo", "A Location Contact], "value": "Street" }, { </pre>
Person"	<pre> "fieldName": "City", "path": ["AdditionalCreateInfo", "A Location Contact], "value": "City" }, { </pre>
Person"	<pre> "fieldName": "State", "path": ["AdditionalCreateInfo", "A Location Contact], "value": "AK" }, { </pre>
Person"	<pre> "fieldName": "Zip", "path": ["AdditionalCreateInfo", "A Location Contact], "value": "111-112-2222" }], </pre>

	"index": 1,
	"subSections": []
	},
	{
Hours",	"sectionName": "A Location Access
	"fields": [
	{
	"fieldName": "Days",
	"path": [
	"AdditionalCreateInfo",
	"A Location Access
Hours"],
	"value": "SUNDAY"
	},
	{
End",	"fieldName": "First Interval
	"path": [
	"AdditionalCreateInfo",
	"A Location Access
Hours"],
	"value": "23:59:00"
	},
	{
Start",	"fieldName": "First Interval
	"path": [
	"AdditionalCreateInfo",
	"A Location Access
Hours"],
	"value": "00:00:00"
	},
	{
End",	"fieldName": "Second Interval
	"path": [
	"AdditionalCreateInfo",
	"A Location Access
Hours"],
	"value": "23:59:00"

```

        },
        {
            "fieldName": "Second Interval
Start",
            "path": [
                "AdditionalCreateInfo",
                "A Location Access
Hours"
            ],
            "value": "00:00:00"
        },
        {
            "fieldName": "Third Interval
End",
            "path": [
                "AdditionalCreateInfo",
                "A Location Access
Hours"
            ],
            "value": "23:59:00"
        },
        {
            "fieldName": "Third Interval
Start",
            "path": [
                "AdditionalCreateInfo",
                "A Location Access
Hours"
            ],
            "value": "00:00:00"
        }
    ],
    "index": 1,
    "subSections": []
}
]
},
{
    "sectionName": "Authorization",
    "fields": [
        {
            "fieldName": "Authorization Time",
            "path": [
                "AdditionalCreateInfo",
                "Authorization"

```



```

    ],
    "value": "08-22-2021 05:06"
  }
],
"index": 1,
"subSections": [
  {
    "sectionName": "Authorization Details",
    "fields": [
      {
        "fieldName": "RequestState
After Hours Repair",
        "path": [
          "AdditionalCreateInfo",
          "Authorization"
        ],
        "value": "1"
      },
      {
        "fieldName": "Request State
Standby",
        "path": [
          "AdditionalCreateInfo",
          "Authorization"
        ],
        "value": "2"
      },
      {
        "fieldName": "Request State
After Hours Standby",
        "path": [
          "AdditionalCreateInfo",
          "Authorization"
        ],
        "value": "2"
      },
      {
        "fieldName": "Request State
Test",
        "path": [
          "AdditionalCreateInfo",
          "Authorization"
        ],
        "value": "2"
      }
    ]
  }
],

```

Manager Initiated Test",	{ "fieldName": "Request State" "path": ["AdditionalCreateInfo", "Authorization"], "value": "2" },
Dispatch",	{ "fieldName": "Request State" "path": ["AdditionalCreateInfo", "Authorization"], "value": "2" },
No Access",	{ "fieldName": "Request State" "path": ["AdditionalCreateInfo", "Authorization"], "value": "2" },
Delayed Maintenance",	{ "fieldName": "Request State" "path": ["AdditionalCreateInfo", "Authorization"], "value": "2" },
Release",	{ "fieldName": "Request State" "path": ["AdditionalCreateInfo", "Authorization"], "value": "2" },

```

        {
            "fieldName": "Request State
Authorize To Work",
            "path": [
                "AdditionalCreateInfo",
                "Authorization"
            ],
            "value": "2"
        },
        {
            "fieldName": "Request State
Deregulated Work",
            "path": [
                "AdditionalCreateInfo",
                "Authorization"
            ],
            "value": "2"
        }
    ],
    "index": 1,
    "subSections": []
},
{
    "sectionName": "Authorization Contact
Person",
    "fields": [
        {
            "fieldName": "Name",
            "path": [
                "AdditionalCreateInfo",
                "Authorization"
            ],
            "value": "Name"
        },
        {
            "fieldName": "Phone",
            "path": [
                "AdditionalCreateInfo",
                "Authorization"
            ],
            "value": "9999999999"
        },
        {
            "fieldName": "Email",
            "path": [

```

```
        "AdditionalCreateInfo",
        "Authorization"
    ],
    "value": ""
},
{
    "fieldName": "Fax",
    "path": [
        "AdditionalCreateInfo",
        "Authorization"
    ],
    "value": ""
},
{
    "fieldName": "Street",
    "path": [
        "AdditionalCreateInfo",
        "Authorization"
    ],
    "value": "Street"
},
{
    "fieldName": "City",
    "path": [
        "AdditionalCreateInfo",
        "Authorization"
    ],
    "value": "City"
},
{
    "fieldName": "State",
    "path": [
        "AdditionalCreateInfo",
        "Authorization"
    ],
    "value": "AK"
},
{
    "fieldName": "Zip",
    "path": [
        "AdditionalCreateInfo",
        "Authorization"
    ],
    "value": "77777-8888"
}
```

```

],
  "index": 1,
  "subSections": []
}
]
}
]
}

```

12.3.7.2.3 Failure Response

Response Code: HTTP 404 Not Found

Response Body:

```

{
  "status": "failure",
  "statusCode": "1000",
  "errorList": [
    {
      "errorCode": "U1040",
      "description": "Trouble Ticket not found for
Trouble Ticket No=NSRT010010119 for customer NSR_DEMO.",
      "arguments": [
        "TROUBLE_TICKET_NO",
        "NSRT010000000010119",
        "NSR_DEMO"
      ]
    }
  ]
}

```

12.3.8 Search Trouble Ticket

This API is used for searching the existing trouble tickets, which are created in UOC. This is a POST request and accepts various parameters. All Parameters are optional.

12.3.8.1 Request

12.3.8.1.1 URI

<https://{baseurl}/troubleticket/search>

12.3.8.1.2 HTTP Method

POST

12.3.8.1.3 Header

Accept : application/json

Authorization : Bearer <token>

12.3.8.1.4 Body

Name	Description
viewType	Supported value for search trouble ticket - "Search"
circuitId	TN/Circuit ID to search.
catalogId	Catalog ID used for trouble ticket creation, multi select possible.
groupedStatus	Custom status group name created
ttStatus	Status of an trouble ticket, multi select possible. Refer 12. Appendix – 12.2.7 ttStatus
troubleTicketFlag	Trouble Ticket flag – custom created in UOC per domain
troubleTicketNo	Trouble Ticket Number to search
provider	The provider for which the trouble ticket is submitted
groupId	groupId to search
troubleReportId	Trouble Report Id to search
troubleType	Trouble Type to search
serviceCharge	Service Charge to search (Yes or No)
uocTroubleTicketId	UOC Trouble Ticket Id to search
customerTicketId	Customer Ticket Id to Search
owner	Owner of the Trouble Ticket.
createStartDate / createEndDate	Create date range : to – from
statusUpdateStartDate / statusUpdateEndDate	Status Update Date : to – from
requestedClearStartDate/requestedClearEndDate	Requested Clear Date : to – from
commitmentClearStartDate/commitmentClearEndDate	Commitment Clear Date : to – from

12.3.8.1.5 Sample Request

```
{
  "circuitId": "",
  "provider": [],
  "troubleReportId": "TESTTR0001",
  "catalogId": [],
  "ttStatus": [],
  "groupedStatus": [],
  "troubleType": [],
  "troubleTicketNo": "",
  "serviceCharge": "",
  "createStartDate": "07/02/2021",
  "statusUpdateStartDate": "07/02/2021",
  "requestedClearStartDate": "",
  "commitmentClearStartDate": "",
  "createEndDate": "07/23/2021",
  "statusUpdateEndDate": "07/23/2021",
  "requestedClearEndDate": "",
  "commitmentClearEndDate": "",
  "uocTroubleTicketId": "",
  "customerTicketId": "",
  "troubleTicketFlag": [],
  "owner": [],
  "groupId": []
}
```

12.3.8.2 Response

12.3.8.2.1 Successful response

```
{
  "searchResults": [
    {
      "circuitId": "/ABC/TEST/0000/01",
      "catalogName": "RESALE POTS",
      "troubleReportId": "TESTTR0001",
      "troubleTicketNo": "TESTTTNO0001",
      "createTime": "07/02/2021 06:47:45",
      "ttStatus": "TP ACCEPT",
      "ttSubStatus": "Testing",
      "statusUpdateTime": "07/02/2021 06:47:45",
      "provider": "VERIZON",
      "serviceCharge": "NA",
      "requestedClearTime": "07/19/2021 06:47:45",
      "commitmentClearTime": "07/20/2021 06:47:45",
      "lastAction": "Update TT Success",
    }
  ]
}
```

```

        "uocTroubleTicketId": "TMUSTDM N01355191",
        "troubleTicketFlag": [],
        "owner": "",
        "groupId": ""
    },
    ],
    "countMap": {
        "user2": {
            "TP SENT": 2,
            "DRAFT": 4,
            "TP ACCEPT": 1,
            "BR ERROR": 10
        },
        "user1": {
            "TP CONFIRMED": 2,
            "TP SENT": 8,
            "TP REJECT": 7,
            "DRAFT": 4,
            "TP ACCEPT": 1,
            "BR ERROR": 1
        }
    }
}

```

12.3.9 Worklist

This API is used for searching trouble tickets in worklist, which is created in UOC. This is a POST request and accepts various parameters. All Parameters are optional.

12.3.9.1 Request

12.3.9.1.1 URI

<https://{baseurl}/troubleticket/search>

12.3.9.1.2 HTTP Method

POST

12.3.9.1.3 Header

Accept : application/json

Authorization : Bearer <token>

12.3.9.1.4 Body

Name	Description
------	-------------

viewType	Supported value for search trouble ticket - "Worklist"
circuitId	TN/Circuit ID to search.
catalogId	Catalog ID used for trouble ticket creation, multi select possible.
groupedStatus	Custom status group name created
ttStatus	Status of an trouble ticket, multi select possible.
troubleTicketFlag	Trouble Ticket flag – custom created in UOC per domain
troubleTicketNo	Trouble Ticket Number to search
provider	The provider for which the trouble ticket is submitted
groupId	groupId to search
troubleReportId	Trouble Report Id to search
troubleType	Trouble Type to search
serviceCharge	Service Charge to search (Yes or No)
uocTroubleTicketId	UOC Trouble Ticket Id to search
customerTicketId	Customer Ticket Id to Search
owner	Owner of the Trouble Ticket.
createStartDate / createEndDate	Create date range : to – from
statusUpdateStartDate / statusUpdateEndDate	Status Update Date : to – from
requestedClearStartDate/requestedClearEndDate	Requested Clear Date : to – from
commitmentClearStartDate/commitmentClearEndDate	Commitment Clear Date : to – from

12.3.9.1.5 Sample Request

```
{
  "circuitId": "",
  "provider": [],
  "troubleReportId": "",
```

```

"catalogId": [],
"ttStatus": [],
"groupedStatus": [],
"troubleType": [],
"troubleTicketNo": "",
"serviceCharge": "",
"createStartDate": "07/02/2021",
"statusUpdateStartDate": "07/02/2021",
"requestedClearStartDate": "",
"commitmentClearStartDate": "",
"createEndDate": "07/23/2021",
"statusUpdateEndDate": "07/23/2021",
"requestedClearEndDate": "",
"commitmentClearEndDate": "",
"uocTroubleTicketId": "",
"customerTicketId": "",
"troubleTicketFlag": [],
"owner": [],
"groupId": []
}

```

12.3.9.2 Resposne

12.3.9.2.1 Successful response

```

{
  "searchResults": [
    {
      "circuitId": "/ABC/TEST/0000/01",
      "catalogName": "RESALE POTS",
      "troubleReportId": "TESTTR0001",
      "troubleTicketNo": "TESTTTNO0001",
      "createTime": "07/02/2021 06:47:45",
      "ttStatus": "Open/Active",
      "ttSubStatus": "Testing",
      "statusUpdateTime": "07/02/2021 06:47:45",
      "provider": "VERIZON",
      "serviceCharge": "NA",
      "requestedClearTime": "07/19/2021 06:47:45",
      "commitmentClearTime": "07/20/2021 06:47:45",
      "lastAction": "Update TT Success",
      "uocTroubleTicketId": "TMUSTDM N01355191",
      "troubleTicketFlag": [],
      "owner": "",
      "groupId": ""
    }
  ]
}

```

```

    ],
    "countMap": {
      "user2": {
        "TP SENT": 2,
        "DRAFT": 4,
        "TP ACCEPT": 1,
        "BR ERROR": 10
      },
      "user1": {
        "TP CONFIRMED": 2,
        "TP SENT": 8,
        "TP REJECT": 7,
        "DRAFT": 4,
        "TP ACCEPT": 1,
        "BR ERROR": 1
      }
    }
  }
}

```

12.3.10 Trouble Ticket Notifications to UOC Buyer

Below JSON format will be used to push Trouble Ticket Responses and Notifications to Customers. Customers need to develop a REST service which will accept request in below format.

12.3.10.1 HTTP Method

POST

12.3.10.2 Header

Accept : application/json

12.3.10.3 Body

Name	Description
info.troubleTicketNumber	Trouble Ticket Number
info.troubleReportId	Trouble Report Id
info.uocTroubleTicketId	UOC Trouble Ticket Id
info.troubleTicketKey	Trouble Ticket Key
info.application	Application of the Trouble Ticket
info.owner	Owner of a Trouble Ticket

info.errorDetail	Error Detail
info.ttStatus	Trouble Ticket State
info.ttSubStatus	Trouble Ticket Status
info.requestedClearTime	Requested Clear Time
info.createdDate	Trouble Ticket created date
info.lastUpdated	Last Trouble Ticket update date
info.lastStatusChangeDate	Last Trouble Ticket Status Change Date
info.errorCode	Error Code
info.provider	The trading partner for which the trouble ticket request is submitted.
info.catalogName	Trouble Ticket Catalog name
info.catalogId	Trouble Ticket Catalog Id
info.contactName	Contact Name
info.contactPhone	Contact Phone
info.commitmentTime	Commitment Time
info.tnCircuitId	TN/ Circuit Id
info.accountName	Account Name associated with Provider
info.networkId	Network ID associated with Provider
info.correlationID	Correlation ID
Info.trackID	Track ID
info.lecUserId	User ID associated with Provider
info.serviceCharge	Service Charge
info.closureStatus	Closure Status
info.restoreTime	Restore Time
info.troubleType	Trouble Type

info.troubleTicketRequest[]	Repeating group containing Trouble Ticket section information
info.troubleTicketRequest [].sectionName	Name of the section
info.troubleTicketRequest [].fields	Repeating section containing field information
info.troubleTicketRequest [].fields[].fieldName	This will be the fieldName or guiAliasName from the catalog. guiAliasName is optional
info.troubleTicketRequest [].fields[].value	The value for the field.
info.troubleTicketRequest [].subSections[]	Repeating group of sub sections within a section.
response[].	Group applicable only for Trouble Ticket responses
response[].responseType	This field show type of response for the trouble ticket
response[].sections[].sectionName	Response section name
response[].sections[].fields[].fieldName	Response field name
response[].sections[].fields[].guiAliasName	gui alias name - defined in the response catalog
response[].sections[].fields[].value	Response field value
notification[]	Group applicable only for Trouble Ticket notifications
notification[].notificationType	This field show type of notification for the trouble ticket
notification [].sections[].sectionName	Response section name
notification [].sections[].fields[].fieldName	Response field name
notification [].sections[].fields[].guiAliasName	gui alias name - defined in the response catalog
notification [].sections[].fields[].value	Response field value

12.3.10.4 Sample Message:

```
{
  "info": {
    "troubleTicketNumber": "String",
    "troubleReportId": "String",
    "uocTroubleTicketId": "String",
    "troubleTicketKey": "String",
    "application": "String",
    "owner": "String",
    "errorDetail": "String",
    "ttStatus": "String",
    "ttSubStatus": "String",
    "requestedClearTime": "String",
    "createdDate": "String",
    "lastUpdated": "String",
    "lastStatusChangeDate": "String",
    "errorCode": "String",
    "provider": "String",
    "catalogName": "String",
    "catalogId": "String",
    "contactName": "String",
    "contactPhone": "String",
    "commitmentTime": "String",
    "tnCircuitId": "String",
    "networkId": "String",
    "accountName": "String",
    "lecUserId": "String",
    "serviceCharge": "String",
    "troubleFound": "String",
    "closureStatus": "String",
    "restoreTime": "String",
    "troubleType": "String",
    "correlationId": "String",
    "trackId": "String"
  },
  "response": [{
    "responseType": "String",
    "sections": [{
      "sectionName": "string",
      "fields": [{
        "fieldName": "string",
        "guiAliasName": "string",
        "value": "string"
      }]
    }]
  }]
}
```

```

    }],
    "notification": [{
      "notificationType": "String",
      "sections": [{
        "sectionName": "string",
        "fields": [{
          "fieldName": "string",
          "guiAliasName": "string",
          "value": "string"
        }]
      }]
    }],
    "troubleTicketSnapshot": [
      {
        "sectionName": "string",
        "fields": [
          {
            "fieldName": "string",
            "guiAliasName": "string",
            "path": [ "string" ],
            "value": "string"
          }
        ],
        "index": 1,
        "subSections": [
          {
            "sectionName": "string",
            "fields": [
              {
                "fieldName": "string",
                "guiAliasName": "string",
                "path": [ "string" ],
                "value": "string"
              }
            ],
            "index": 1
          }
        ]
      }
    ]
  ]

```

12.3.10.5 Sample TP SENT response

```

{
  "status": "Success",

```

```

    "statusCode": "0000",
    "info": {
      "troubleTicketNumber": "TEST9001",
      "troubleReportId": "TR001",
      "uocTroubleTicketId": "TMUSTDM N01355191",
      "troubleTicketKey": "4259002",
      "application": "TAM",
      "owner": "example",
      "errorDetail": null,
      "ttStatus": "TP SENT",
      "ttSubStatus": null,
      "requestedClearTime": "08-23-2021 01:20:18.979",
      "createdDate": "08-23-2021 01:19:18.979",
      "lastUpdated": "08-23-2021 01:20:18.979",
      "lastStatusChangeDate": "08-23-2021 01:20:18.979",
      "errorCode": null,
      "provider": "CENTURYLINK",
      "catalogName": "SERVICES WITH A PREMISE ADDRESS",
      "catalogId": 557801,
      "contactName": null,
      "contactPhone": null,
      "commitmentTime": "08-23-2021 01:20:18.979",
      "tnCircuitId": "899/T1",
      "networkId": "NET1",
      "accountName": "ACC1",
      "lecUserId": "NSRT1",
      "serviceCharge": null,
      "troubleFound": null,
      "closureStatus": null,
      "restoreTime": null,
      "troubleType": "TROUBLT1",
      "correlationId": "CR100000003",
      "trackId": "NonBonded1CTL2020-12-14T07:10:40.479-
05:00:TI:1420"
    }
  }
}

```

12.3.10.6 Sample TP ACCEPT response

```

{
  "response": [
    {
      "responseType": "TP ACCEPT",
      "sections": [
        {

```



```
Section",
  "sectionName": "Create Trouble Ticket Success
  "subSections": [],
  "index": 1,
  "fields": [
    {
      "path": [
        "CTTS_Form",
        "Create Trouble Ticket Success"
      ],
      "fieldName": "Network Id",
      "guiAliasName": "Network Id",
      "value": "ATTNET"
    },
    {
      "path": [
        "CTTS_Form",
        "Create Trouble Ticket Success"
      ],
      "fieldName": "Account Name",
      "guiAliasName": "Account Name",
      "value": "ATTACC"
    },
    {
      "path": [
        "CTTS_Form",
        "Create Trouble Ticket Success"
      ],
      "fieldName": "Status",
      "guiAliasName": "Status",
      "value": "1"
    },
    {
      "path": [
        "CTTS_Form",
        "Create Trouble Ticket Success"
      ],
      "fieldName": "Sub Status",
      "guiAliasName": "Sub Status",
      "value": "2"
    },
    {
      "path": [
        "CTTS_Form",
        "Create Trouble Ticket Success"
      ]
```

```
    ],
    "fieldName": "Received Time",
    "guiAliasName": "Status Time",
    "value": "11-17-2024 09:51"
  },
  {
    "path": [
      "CTTS_Form",
      "Create Trouble Ticket Success"
    ],
    "fieldName": "Status Time",
    "guiAliasName": "Status Time",
    "value": "11-17-2024 09:51"
  },
  {
    "path": [
      "CTTS_Form",
      "Create Trouble Ticket Success"
    ],
    "fieldName": "Trouble Report Id",
    "guiAliasName": "Trouble Report Id",
    "value": "AT138492"
  },
  {
    "path": [
      "CTTS_Form",
      "Create Trouble Ticket Success"
    ],
    "fieldName": "Cleared Time",
    "guiAliasName": "Cleared Time",
    "value": "11-17-2024 09:51"
  },
  {
    "path": [
      "CTTS_Form",
      "Create Trouble Ticket Success"
    ],
    "fieldName": "Agent Contact Person Name",
    "guiAliasName": "Agent Contact Person Name",
    "value": "Praveen"
  },
  {
    "path": [
      "CTTS_Form",
      "Create Trouble Ticket Success"
    ]
```

```
    ],
    "fieldName": "Agent Contact Person Phone",
    "guiAliasName": "Agent Contact Person Phone",
    "value": "949-148-8990"
  }
]
}
]
}
],
"troubleTicketSnapshot": [
  {
    "sectionName": "Base",
    "index": 1,
    "fields": [
      {
        "path": [
          "BASE"
        ],
        "fieldName": "TN/Circuit ID",
        "value": "2321001002"
      },
      {
        "path": [
          "BASE"
        ],
        "fieldName": "Trouble Type",
        "value": "1208"
      },
      {
        "path": [
          "BASE"
        ],
        "fieldName": "Trouble Ticket Number",
        "value": "APITT11170951080463"
      },
      {
        "path": [
          "BASE"
        ],
        "fieldName": "Group ID",
        "value": "GRP-TT-QA"
      }
    ]
  }
],
},
```

```
{
  "sectionName": "Trouble Ticket Info",
  "index": 1,
  "fields": [
    {
      "path": [
        "AdditionalCreateInfo",
        "Trouble Ticket Info"
      ],
      "fieldName": "Detection Time",
      "value": "11-16-2024 02:51"
    },
    {
      "path": [
        "AdditionalCreateInfo",
        "Trouble Ticket Info"
      ],
      "fieldName": "Called Number",
      "value": "123-123-1231"
    },
    {
      "path": [
        "AdditionalCreateInfo",
        "Trouble Ticket Info"
      ],
      "fieldName": "Preferred Priority",
      "value": "4"
    },
    {
      "path": [
        "AdditionalCreateInfo",
        "Trouble Ticket Info"
      ],
      "fieldName": "Perceived Trouble Severity",
      "value": "0"
    },
    {
      "path": [
        "AdditionalCreateInfo",
        "Trouble Ticket Info"
      ],
      "fieldName": "TSP Provisioning Priority",
      "value": "E"
    }
  ]
}
```

```
        "path": [
            "AdditionalCreateInfo",
            "Trouble Ticket Info"
        ],
        "fieldName": "TSP Restoration Priority",
        "value": "3"
    },
    {
        "path": [
            "AdditionalCreateInfo",
            "Trouble Ticket Info"
        ],
        "fieldName": "Requested Onsite Time",
        "value": "11-18-2024 02:51"
    },
    {
        "path": [
            "AdditionalCreateInfo",
            "Trouble Ticket Info"
        ],
        "fieldName": "Requested Repair Time"
    },
    {
        "path": [
            "AdditionalCreateInfo",
            "Trouble Ticket Info"
        ],
        "fieldName": "Repeat Report",
        "value": "4"
    },
    {
        "path": [
            "AdditionalCreateInfo",
            "Trouble Ticket Info"
        ],
        "fieldName": "Status Update Interval",
        "value": "11:12:13"
    }
]
},
{
    "sectionName": "Manager Contact Person",
    "index": 1,
    "fields": [
        {
```

```
    "path": [
      "AdditionalCreateInfo",
      "Manager Contact Person"
    ],
    "fieldName": "Name",
    "value": "PRATISH"
  },
  {
    "path": [
      "AdditionalCreateInfo",
      "Manager Contact Person"
    ],
    "fieldName": "Phone",
    "value": "1011021001"
  },
  {
    "path": [
      "AdditionalCreateInfo",
      "Manager Contact Person"
    ],
    "fieldName": "Email",
    "value": "PG@GMAIL.COM"
  },
  {
    "path": [
      "AdditionalCreateInfo",
      "Manager Contact Person"
    ],
    "fieldName": "Fax",
    "value": "1011021002"
  },
  {
    "path": [
      "AdditionalCreateInfo",
      "Manager Contact Person"
    ],
    "fieldName": "Street",
    "value": "STREET"
  },
  {
    "path": [
      "AdditionalCreateInfo",
      "Manager Contact Person"
    ],
    "fieldName": "City",
```

```
        "value": "CITY"
      },
      {
        "path": [
          "AdditionalCreateInfo",
          "Manager Contact Person"
        ],
        "fieldName": "State",
        "value": "AK"
      },
      {
        "path": [
          "AdditionalCreateInfo",
          "Manager Contact Person"
        ],
        "fieldName": "Zip",
        "value": "45454-5454"
      }
    ]
  },
  {
    "sectionName": "Customer Info",
    "index": 1,
    "fields": [
      {
        "path": [
          "AdditionalCreateInfo",
          "Customer Info"
        ],
        "fieldName": "PIC",
        "value": "HANC"
      },
      {
        "path": [
          "AdditionalCreateInfo",
          "Customer Info"
        ],
        "fieldName": "LPIC",
        "value": "TWC"
      },
      {
        "path": [
          "AdditionalCreateInfo",
          "Customer Info"
        ],

```

```
        "fieldName": "LRN",
        "value": "112-112-1001"
    },
    {
        "path": [
            "AdditionalCreateInfo",
            "Customer Info"
        ],
        "fieldName": "OCN",
        "value": "2341"
    },
    {
        "path": [
            "AdditionalCreateInfo",
            "Customer Info"
        ],
        "fieldName": "WorkCenter",
        "value": "WC-0091"
    }
]
},
{
    "sectionName": "Circuit Access Hours",
    "subSections": [
        {
            "sectionName": "Circuit Access Hours Details",
            "subSections": [],
            "index": 1,
            "fields": [
                {
                    "path": [
                        "AdditionalCreateInfo",
                        "Circuit Access Hours",
                        "Circuit Access Hours Details"
                    ],
                    "fieldName": "Day",
                    "guiAliasName": "Day",
                    "value": "Monday"
                },
                {
                    "path": [
                        "AdditionalCreateInfo",
                        "Circuit Access Hours",
                        "Circuit Access Hours Details"
                    ],
```



```
    "fieldName": "First Interval Start",
    "guiAliasName": "First Interval Start",
    "value": "01:00"
  },
  {
    "path": [
      "AdditionalCreateInfo",
      "Circuit Access Hours",
      "Circuit Access Hours Details"
    ],
    "fieldName": "First Interval End",
    "guiAliasName": "First Interval End",
    "value": "02:00"
  },
  {
    "path": [
      "AdditionalCreateInfo",
      "Circuit Access Hours",
      "Circuit Access Hours Details"
    ],
    "fieldName": "Second Interval Start",
    "guiAliasName": "Second Interval Start",
    "value": "03:00"
  },
  {
    "path": [
      "AdditionalCreateInfo",
      "Circuit Access Hours",
      "Circuit Access Hours Details"
    ],
    "fieldName": "Second Interval End",
    "guiAliasName": "Second Interval End",
    "value": "05:00"
  },
  {
    "path": [
      "AdditionalCreateInfo",
      "Circuit Access Hours",
      "Circuit Access Hours Details"
    ],
    "fieldName": "Third Interval Start",
    "guiAliasName": "Third Interval Start",
    "value": "06:00"
  },
  {
```

```
        "path": [
            "AdditionalCreateInfo",
            "Circuit Access Hours",
            "Circuit Access Hours Details"
        ],
        "fieldName": "Third Interval End",
        "guiAliasName": "Third Interval End",
        "value": "07:00"
    }
}
],
{
    "sectionName": "Circuit Access Hours Details",
    "subSections": [],
    "index": 2,
    "fields": [
        {
            "path": [
                "AdditionalCreateInfo",
                "Circuit Access Hours",
                "Circuit Access Hours Details"
            ],
            "fieldName": "Day",
            "guiAliasName": "Day",
            "value": "Tuesday"
        },
        {
            "path": [
                "AdditionalCreateInfo",
                "Circuit Access Hours",
                "Circuit Access Hours Details"
            ],
            "fieldName": "First Interval Start",
            "guiAliasName": "First Interval Start",
            "value": "12:00"
        },
        {
            "path": [
                "AdditionalCreateInfo",
                "Circuit Access Hours",
                "Circuit Access Hours Details"
            ],
            "fieldName": "First Interval End",
            "guiAliasName": "First Interval End",
            "value": "01:00"
        }
    ]
}
```

```
    },
    {
      "path": [
        "AdditionalCreateInfo",
        "Circuit Access Hours",
        "Circuit Access Hours Details"
      ],
      "fieldName": "Second Interval Start",
      "guiAliasName": "Second Interval Start",
      "value": "02:00"
    },
    {
      "path": [
        "AdditionalCreateInfo",
        "Circuit Access Hours",
        "Circuit Access Hours Details"
      ],
      "fieldName": "Second Interval End",
      "guiAliasName": "Second Interval End",
      "value": "03:00"
    },
    {
      "path": [
        "AdditionalCreateInfo",
        "Circuit Access Hours",
        "Circuit Access Hours Details"
      ],
      "fieldName": "Third Interval Start",
      "guiAliasName": "Third Interval Start",
      "value": "04:00"
    },
    {
      "path": [
        "AdditionalCreateInfo",
        "Circuit Access Hours",
        "Circuit Access Hours Details"
      ],
      "fieldName": "Third Interval End",
      "guiAliasName": "Third Interval End",
      "value": "05:05"
    }
  ]
},
{
  "sectionName": "Circuit Access Hours Details",
```

```
"subSections": [],
"index": 3,
"fields": [
  {
    "path": [
      "AdditionalCreateInfo",
      "Circuit Access Hours",
      "Circuit Access Hours Details"
    ],
    "fieldName": "Day",
    "guiAliasName": "Day"
  },
  {
    "path": [
      "AdditionalCreateInfo",
      "Circuit Access Hours",
      "Circuit Access Hours Details"
    ],
    "fieldName": "First Interval Start",
    "guiAliasName": "First Interval Start"
  },
  {
    "path": [
      "AdditionalCreateInfo",
      "Circuit Access Hours",
      "Circuit Access Hours Details"
    ],
    "fieldName": "First Interval End",
    "guiAliasName": "First Interval End"
  },
  {
    "path": [
      "AdditionalCreateInfo",
      "Circuit Access Hours",
      "Circuit Access Hours Details"
    ],
    "fieldName": "Second Interval Start",
    "guiAliasName": "Second Interval Start"
  },
  {
    "path": [
      "AdditionalCreateInfo",
      "Circuit Access Hours",
      "Circuit Access Hours Details"
    ],
    "fieldName": "Second Interval End",
    "guiAliasName": "Second Interval End"
  }
]
```

```
        "fieldName": "Second Interval End",
        "guiAliasName": "Second Interval End"
    },
    {
        "path": [
            "AdditionalCreateInfo",
            "Circuit Access Hours",
            "Circuit Access Hours Details"
        ],
        "fieldName": "Third Interval Start",
        "guiAliasName": "Third Interval Start"
    },
    {
        "path": [
            "AdditionalCreateInfo",
            "Circuit Access Hours",
            "Circuit Access Hours Details"
        ],
        "fieldName": "Third Interval End",
        "guiAliasName": "Third Interval End"
    }
]
},
{
    "sectionName": "Circuit Access Hours Details",
    "subSections": [],
    "index": 4,
    "fields": [
        {
            "path": [
                "AdditionalCreateInfo",
                "Circuit Access Hours",
                "Circuit Access Hours Details"
            ],
            "fieldName": "Day",
            "guiAliasName": "Day"
        },
        {
            "path": [
                "AdditionalCreateInfo",
                "Circuit Access Hours",
                "Circuit Access Hours Details"
            ],
            "fieldName": "First Interval Start",
            "guiAliasName": "First Interval Start"
        }
    ]
}
```

```
    },
    {
      "path": [
        "AdditionalCreateInfo",
        "Circuit Access Hours",
        "Circuit Access Hours Details"
      ],
      "fieldName": "First Interval End",
      "guiAliasName": "First Interval End"
    },
    {
      "path": [
        "AdditionalCreateInfo",
        "Circuit Access Hours",
        "Circuit Access Hours Details"
      ],
      "fieldName": "Second Interval Start",
      "guiAliasName": "Second Interval Start"
    },
    {
      "path": [
        "AdditionalCreateInfo",
        "Circuit Access Hours",
        "Circuit Access Hours Details"
      ],
      "fieldName": "Second Interval End",
      "guiAliasName": "Second Interval End"
    },
    {
      "path": [
        "AdditionalCreateInfo",
        "Circuit Access Hours",
        "Circuit Access Hours Details"
      ],
      "fieldName": "Third Interval Start",
      "guiAliasName": "Third Interval Start"
    },
    {
      "path": [
        "AdditionalCreateInfo",
        "Circuit Access Hours",
        "Circuit Access Hours Details"
      ],
      "fieldName": "Third Interval End",
      "guiAliasName": "Third Interval End"
    }
  ],
  "guiAliasName": "Third Interval End"
}
```

```
    }
  ]
},
{
  "sectionName": "Circuit Access Hours Details",
  "subSections": [],
  "index": 5,
  "fields": [
    {
      "path": [
        "AdditionalCreateInfo",
        "Circuit Access Hours",
        "Circuit Access Hours Details"
      ],
      "fieldName": "Day",
      "guiAliasName": "Day"
    },
    {
      "path": [
        "AdditionalCreateInfo",
        "Circuit Access Hours",
        "Circuit Access Hours Details"
      ],
      "fieldName": "First Interval Start",
      "guiAliasName": "First Interval Start"
    },
    {
      "path": [
        "AdditionalCreateInfo",
        "Circuit Access Hours",
        "Circuit Access Hours Details"
      ],
      "fieldName": "First Interval End",
      "guiAliasName": "First Interval End"
    },
    {
      "path": [
        "AdditionalCreateInfo",
        "Circuit Access Hours",
        "Circuit Access Hours Details"
      ],
      "fieldName": "Second Interval Start",
      "guiAliasName": "Second Interval Start"
    }
  ]
}
```

```
        "path": [
            "AdditionalCreateInfo",
            "Circuit Access Hours",
            "Circuit Access Hours Details"
        ],
        "fieldName": "Second Interval End",
        "guiAliasName": "Second Interval End"
    },
    {
        "path": [
            "AdditionalCreateInfo",
            "Circuit Access Hours",
            "Circuit Access Hours Details"
        ],
        "fieldName": "Third Interval Start",
        "guiAliasName": "Third Interval Start"
    },
    {
        "path": [
            "AdditionalCreateInfo",
            "Circuit Access Hours",
            "Circuit Access Hours Details"
        ],
        "fieldName": "Third Interval End",
        "guiAliasName": "Third Interval End"
    }
]
},
{
    "sectionName": "Circuit Access Hours Details",
    "subSections": [],
    "index": 6,
    "fields": [
        {
            "path": [
                "AdditionalCreateInfo",
                "Circuit Access Hours",
                "Circuit Access Hours Details"
            ],
            "fieldName": "Day",
            "guiAliasName": "Day"
        },
        {
            "path": [
                "AdditionalCreateInfo",
```



```
        "Circuit Access Hours",
        "Circuit Access Hours Details"
    ],
    "fieldName": "First Interval Start",
    "guiAliasName": "First Interval Start"
},
{
    "path": [
        "AdditionalCreateInfo",
        "Circuit Access Hours",
        "Circuit Access Hours Details"
    ],
    "fieldName": "First Interval End",
    "guiAliasName": "First Interval End"
},
{
    "path": [
        "AdditionalCreateInfo",
        "Circuit Access Hours",
        "Circuit Access Hours Details"
    ],
    "fieldName": "Second Interval Start",
    "guiAliasName": "Second Interval Start"
},
{
    "path": [
        "AdditionalCreateInfo",
        "Circuit Access Hours",
        "Circuit Access Hours Details"
    ],
    "fieldName": "Second Interval End",
    "guiAliasName": "Second Interval End"
},
{
    "path": [
        "AdditionalCreateInfo",
        "Circuit Access Hours",
        "Circuit Access Hours Details"
    ],
    "fieldName": "Third Interval Start",
    "guiAliasName": "Third Interval Start"
},
{
    "path": [
        "AdditionalCreateInfo",
```

```
        "Circuit Access Hours",
        "Circuit Access Hours Details"
    ],
    "fieldName": "Third Interval End",
    "guiAliasName": "Third Interval End"
}
]
},
{
    "sectionName": "Circuit Access Hours Details",
    "subSections": [],
    "index": 7,
    "fields": [
        {
            "path": [
                "AdditionalCreateInfo",
                "Circuit Access Hours",
                "Circuit Access Hours Details"
            ],
            "fieldName": "Day",
            "guiAliasName": "Day"
        },
        {
            "path": [
                "AdditionalCreateInfo",
                "Circuit Access Hours",
                "Circuit Access Hours Details"
            ],
            "fieldName": "First Interval Start",
            "guiAliasName": "First Interval Start"
        },
        {
            "path": [
                "AdditionalCreateInfo",
                "Circuit Access Hours",
                "Circuit Access Hours Details"
            ],
            "fieldName": "First Interval End",
            "guiAliasName": "First Interval End"
        },
        {
            "path": [
                "AdditionalCreateInfo",
                "Circuit Access Hours",
                "Circuit Access Hours Details"
            ]
```

```
    ],
    "fieldName": "Second Interval Start",
    "guiAliasName": "Second Interval Start"
  },
  {
    "path": [
      "AdditionalCreateInfo",
      "Circuit Access Hours",
      "Circuit Access Hours Details"
    ],
    "fieldName": "Second Interval End",
    "guiAliasName": "Second Interval End"
  },
  {
    "path": [
      "AdditionalCreateInfo",
      "Circuit Access Hours",
      "Circuit Access Hours Details"
    ],
    "fieldName": "Third Interval Start",
    "guiAliasName": "Third Interval Start"
  },
  {
    "path": [
      "AdditionalCreateInfo",
      "Circuit Access Hours",
      "Circuit Access Hours Details"
    ],
    "fieldName": "Third Interval End",
    "guiAliasName": "Third Interval End"
  }
]
}
],
"index": 1,
"fields": [
  {
    "path": [
      "AdditionalCreateInfo",
      "Circuit Access Hours"
    ],
    "fieldName": "Access From Time",
    "value": "11-16-2024 02:51"
  },
  {
```

```
        "path": [
            "AdditionalCreateInfo",
            "Circuit Access Hours"
        ],
        "fieldName": "Access To Time",
        "value": "11-18-2024 02:51"
    }
]
},
{
    "sectionName": "Additional Trouble Information Section",
    "subSections": [
        {
            "sectionName": "Additional Trouble Information List
Section",
            "index": 1,
            "fields": [
                {
                    "path": [
                        "AdditionalTroubleInfoList",
                        "Additional Trouble Information",
                        "Additional Trouble Information List"
                    ],
                    "fieldName": "Additional Trouble Information
List",
                    "value": "SUCCESS"
                }
            ]
        }
    ],
    "index": 1,
    "fields": [
        {
            "path": [
                "AdditionalTroubleInfoList",
                "Additional Trouble Information"
            ],
            "fieldName": "Additional Trouble Information",
            "guiAliasName": "Additional Trouble Information",
            "value": ""
        }
    ]
}
},
{
    "sectionName": "Related Circuit Information Section",
```

```
"index": 1,
"fields": [
  {
    "path": [
      "AdditionalCreateInfo",
      "Related Circuit Information"
    ],
    "fieldName": "Related Circuit Information",
    "guiAliasName": "Related Circuit Information"
  }
],
},
{
  "sectionName": "A Location",
  "subSections": [
    {
      "sectionName": "Premise Address",
      "subSections": [],
      "index": 1,
      "fields": [
        {
          "path": [
            "AdditionalCreateInfo",
            "A Location Access Address"
          ],
          "fieldName": "Premises Name",
          "guiAliasName": "Premises Name",
          "value": "FRONT OFFICE"
        },
        {
          "path": [
            "AdditionalCreateInfo",
            "A Location Access Address",
            "Premises Address"
          ],
          "fieldName": "Street",
          "guiAliasName": "Street",
          "value": "230 OTHER ST AVE"
        },
        {
          "path": [
            "AdditionalCreateInfo",
            "A Location Access Address",
            "Premises Address"
          ],

```

```
        "fieldName": "City",
        "guiAliasName": "City",
        "value": "PLANO"
    },
    {
        "path": [
            "AdditionalCreateInfo",
            "A Location Access Address",
            "Premises Address"
        ],
        "fieldName": "State",
        "guiAliasName": "State",
        "value": "TX"
    },
    {
        "path": [
            "AdditionalCreateInfo",
            "A Location Access Address",
            "Premises Address"
        ],
        "fieldName": "Zip",
        "guiAliasName": "Zip",
        "value": "80484"
    }
]
},
{
    "sectionName": "Contact Person",
    "subSections": [],
    "index": 1,
    "fields": [
        {
            "path": [
                "AdditionalCreateInfo",
                "A Location Contact Person"
            ],
            "fieldName": "Name",
            "guiAliasName": "Name",
            "value": "PRI CON"
        },
        {
            "path": [
                "AdditionalCreateInfo",
                "A Location Contact Person"
            ],
```

```
    "fieldName": "Phone",
    "guiAliasName": "Phone",
    "value": "234-234-2342"
  },
  {
    "path": [
      "AdditionalCreateInfo",
      "A Location Contact Person"
    ],
    "fieldName": "Email",
    "guiAliasName": "Email",
    "value": "PRICON@TEST.COM"
  },
  {
    "path": [
      "AdditionalCreateInfo",
      "A Location Contact Person"
    ],
    "fieldName": "Fax",
    "guiAliasName": "Fax",
    "value": "1011041005"
  },
  {
    "path": [
      "AdditionalCreateInfo",
      "A Location Contact Person"
    ],
    "fieldName": "Street",
    "guiAliasName": "Street",
    "value": "230 OTHER ST AVE"
  },
  {
    "path": [
      "AdditionalCreateInfo",
      "A Location Contact Person"
    ],
    "fieldName": "City",
    "guiAliasName": "City",
    "value": "PLANO"
  },
  {
    "path": [
      "AdditionalCreateInfo",
      "A Location Contact Person"
    ],
```

```
        "fieldName": "State",
        "guiAliasName": "State",
        "value": "TX"
    },
    {
        "path": [
            "AdditionalCreateInfo",
            "A Location Contact Person"
        ],
        "fieldName": "Zip",
        "guiAliasName": "Zip",
        "value": "80484"
    }
]
},
{
    "sectionName": "A Location Access Hours",
    "subSections": [],
    "index": 1,
    "fields": [
        {
            "path": [
                "AdditionalCreateInfo",
                "A Location Access Hours"
            ],
            "fieldName": "Day",
            "guiAliasName": "Day",
            "value": "Tuesday"
        },
        {
            "path": [
                "AdditionalCreateInfo",
                "A Location Access Hours"
            ],
            "fieldName": "First Interval Start",
            "guiAliasName": "First Interval Start",
            "value": "02:00"
        },
        {
            "path": [
                "AdditionalCreateInfo",
                "A Location Access Hours"
            ],
            "fieldName": "First Interval End",
            "guiAliasName": "First Interval End",
```



```
        "value": "03:00"
      },
      {
        "path": [
          "AdditionalCreateInfo",
          "A Location Access Hours"
        ],
        "fieldName": "Second Interval Start",
        "guiAliasName": "Second Interval Start"
      },
      {
        "path": [
          "AdditionalCreateInfo",
          "A Location Access Hours"
        ],
        "fieldName": "Second Interval End",
        "guiAliasName": "Second Interval End"
      },
      {
        "path": [
          "AdditionalCreateInfo",
          "A Location Access Hours"
        ],
        "fieldName": "Third Interval Start",
        "guiAliasName": "Third Interval Start"
      },
      {
        "path": [
          "AdditionalCreateInfo",
          "A Location Access Hours"
        ],
        "fieldName": "Third Interval End",
        "guiAliasName": "Third Interval End"
      }
    ]
  },
  {
    "sectionName": "A Location Access Hours",
    "subSections": [],
    "index": 2,
    "fields": [
      {
        "path": [
          "AdditionalCreateInfo",
          "A Location Access Hours"
        ]
      }
    ]
  }
]
```

```
    ],
    "fieldName": "Day",
    "guiAliasName": "Day"
  },
  {
    "path": [
      "AdditionalCreateInfo",
      "A Location Access Hours"
    ],
    "fieldName": "First Interval Start",
    "guiAliasName": "First Interval Start",
    "value": "02:10"
  },
  {
    "path": [
      "AdditionalCreateInfo",
      "A Location Access Hours"
    ],
    "fieldName": "First Interval End",
    "guiAliasName": "First Interval End",
    "value": "06:00"
  },
  {
    "path": [
      "AdditionalCreateInfo",
      "A Location Access Hours"
    ],
    "fieldName": "Second Interval Start",
    "guiAliasName": "Second Interval Start"
  },
  {
    "path": [
      "AdditionalCreateInfo",
      "A Location Access Hours"
    ],
    "fieldName": "Second Interval End",
    "guiAliasName": "Second Interval End"
  },
  {
    "path": [
      "AdditionalCreateInfo",
      "A Location Access Hours"
    ],
    "fieldName": "Third Interval Start",
    "guiAliasName": "Third Interval Start"
  }
}
```

```
    },
    {
      "path": [
        "AdditionalCreateInfo",
        "A Location Access Hours"
      ],
      "fieldName": "Third Interval End",
      "guiAliasName": "Third Interval End"
    }
  ]
},
{
  "sectionName": "A Location Access Hours",
  "subSections": [],
  "index": 3,
  "fields": [
    {
      "path": [
        "AdditionalCreateInfo",
        "A Location Access Hours"
      ],
      "fieldName": "Day",
      "guiAliasName": "Day"
    },
    {
      "path": [
        "AdditionalCreateInfo",
        "A Location Access Hours"
      ],
      "fieldName": "First Interval Start",
      "guiAliasName": "First Interval Start"
    },
    {
      "path": [
        "AdditionalCreateInfo",
        "A Location Access Hours"
      ],
      "fieldName": "First Interval End",
      "guiAliasName": "First Interval End"
    },
    {
      "path": [
        "AdditionalCreateInfo",
        "A Location Access Hours"
      ],
    }
  ]
}
```

```
        "fieldName": "Second Interval Start",
        "guiAliasName": "Second Interval Start"
    },
    {
        "path": [
            "AdditionalCreateInfo",
            "A Location Access Hours"
        ],
        "fieldName": "Second Interval End",
        "guiAliasName": "Second Interval End"
    },
    {
        "path": [
            "AdditionalCreateInfo",
            "A Location Access Hours"
        ],
        "fieldName": "Third Interval Start",
        "guiAliasName": "Third Interval Start"
    },
    {
        "path": [
            "AdditionalCreateInfo",
            "A Location Access Hours"
        ],
        "fieldName": "Third Interval End",
        "guiAliasName": "Third Interval End"
    }
]
},
{
    "sectionName": "A Location Access Hours",
    "subSections": [],
    "index": 4,
    "fields": [
        {
            "path": [
                "AdditionalCreateInfo",
                "A Location Access Hours"
            ],
            "fieldName": "Day",
            "guiAliasName": "Day"
        },
        {
            "path": [
                "AdditionalCreateInfo",
```

```
        "A Location Access Hours"
    ],
    "fieldName": "First Interval Start",
    "guiAliasName": "First Interval Start"
},
{
    "path": [
        "AdditionalCreateInfo",
        "A Location Access Hours"
    ],
    "fieldName": "First Interval End",
    "guiAliasName": "First Interval End"
},
{
    "path": [
        "AdditionalCreateInfo",
        "A Location Access Hours"
    ],
    "fieldName": "Second Interval Start",
    "guiAliasName": "Second Interval Start"
},
{
    "path": [
        "AdditionalCreateInfo",
        "A Location Access Hours"
    ],
    "fieldName": "Second Interval End",
    "guiAliasName": "Second Interval End"
},
{
    "path": [
        "AdditionalCreateInfo",
        "A Location Access Hours"
    ],
    "fieldName": "Third Interval Start",
    "guiAliasName": "Third Interval Start"
},
{
    "path": [
        "AdditionalCreateInfo",
        "A Location Access Hours"
    ],
    "fieldName": "Third Interval End",
    "guiAliasName": "Third Interval End"
}
```

```
]
},
{
  "sectionName": "A Location Access Hours",
  "subSections": [],
  "index": 5,
  "fields": [
    {
      "path": [
        "AdditionalCreateInfo",
        "A Location Access Hours"
      ],
      "fieldName": "Day",
      "guiAliasName": "Day"
    },
    {
      "path": [
        "AdditionalCreateInfo",
        "A Location Access Hours"
      ],
      "fieldName": "First Interval Start",
      "guiAliasName": "First Interval Start"
    },
    {
      "path": [
        "AdditionalCreateInfo",
        "A Location Access Hours"
      ],
      "fieldName": "First Interval End",
      "guiAliasName": "First Interval End"
    },
    {
      "path": [
        "AdditionalCreateInfo",
        "A Location Access Hours"
      ],
      "fieldName": "Second Interval Start",
      "guiAliasName": "Second Interval Start"
    },
    {
      "path": [
        "AdditionalCreateInfo",
        "A Location Access Hours"
      ],
      "fieldName": "Second Interval End",
```

```
        "guiAliasName": "Second Interval End"
      },
      {
        "path": [
          "AdditionalCreateInfo",
          "A Location Access Hours"
        ],
        "fieldName": "Third Interval Start",
        "guiAliasName": "Third Interval Start"
      },
      {
        "path": [
          "AdditionalCreateInfo",
          "A Location Access Hours"
        ],
        "fieldName": "Third Interval End",
        "guiAliasName": "Third Interval End"
      }
    ]
  },
  {
    "sectionName": "A Location Access Hours",
    "subSections": [],
    "index": 6,
    "fields": [
      {
        "path": [
          "AdditionalCreateInfo",
          "A Location Access Hours"
        ],
        "fieldName": "Day",
        "guiAliasName": "Day"
      },
      {
        "path": [
          "AdditionalCreateInfo",
          "A Location Access Hours"
        ],
        "fieldName": "First Interval Start",
        "guiAliasName": "First Interval Start"
      },
      {
        "path": [
          "AdditionalCreateInfo",
          "A Location Access Hours"
        ]
```

```
    ],
    "fieldName": "First Interval End",
    "guiAliasName": "First Interval End"
  },
  {
    "path": [
      "AdditionalCreateInfo",
      "A Location Access Hours"
    ],
    "fieldName": "Second Interval Start",
    "guiAliasName": "Second Interval Start"
  },
  {
    "path": [
      "AdditionalCreateInfo",
      "A Location Access Hours"
    ],
    "fieldName": "Second Interval End",
    "guiAliasName": "Second Interval End"
  },
  {
    "path": [
      "AdditionalCreateInfo",
      "A Location Access Hours"
    ],
    "fieldName": "Third Interval Start",
    "guiAliasName": "Third Interval Start"
  },
  {
    "path": [
      "AdditionalCreateInfo",
      "A Location Access Hours"
    ],
    "fieldName": "Third Interval End",
    "guiAliasName": "Third Interval End"
  }
]
},
{
  "sectionName": "A Location Access Hours",
  "subSections": [],
  "index": 7,
  "fields": [
    {
      "path": [
```



```
        "AdditionalCreateInfo",
        "A Location Access Hours"
    ],
    "fieldName": "Day",
    "guiAliasName": "Day"
},
{
    "path": [
        "AdditionalCreateInfo",
        "A Location Access Hours"
    ],
    "fieldName": "First Interval Start",
    "guiAliasName": "First Interval Start"
},
{
    "path": [
        "AdditionalCreateInfo",
        "A Location Access Hours"
    ],
    "fieldName": "First Interval End",
    "guiAliasName": "First Interval End"
},
{
    "path": [
        "AdditionalCreateInfo",
        "A Location Access Hours"
    ],
    "fieldName": "Second Interval Start",
    "guiAliasName": "Second Interval Start"
},
{
    "path": [
        "AdditionalCreateInfo",
        "A Location Access Hours"
    ],
    "fieldName": "Second Interval End",
    "guiAliasName": "Second Interval End"
},
{
    "path": [
        "AdditionalCreateInfo",
        "A Location Access Hours"
    ],
    "fieldName": "Third Interval Start",
    "guiAliasName": "Third Interval Start"
}
```

```
        },
        {
            "path": [
                "AdditionalCreateInfo",
                "A Location Access Hours"
            ],
            "fieldName": "Third Interval End",
            "guiAliasName": "Third Interval End"
        }
    ]
}
],
"index": 1,
"fields": []
},
{
    "sectionName": "Z Location",
    "subSections": [
        {
            "sectionName": "Premise Address",
            "subSections": [],
            "index": 1,
            "fields": [
                {
                    "path": [
                        "AdditionalCreateInfo",
                        "Z Location Access Address"
                    ],
                    "fieldName": "Premises Name",
                    "guiAliasName": "Premises Name",
                    "value": "END LOC TEST"
                },
                {
                    "path": [
                        "AdditionalCreateInfo",
                        "Z Location Access Address",
                        "Premises Address"
                    ],
                    "fieldName": "Street",
                    "guiAliasName": "Street",
                    "value": "67090 HIGH ST AVE"
                },
                {
                    "path": [
                        "AdditionalCreateInfo",
```

```
        "Z Location Access Address",
        "Premises Address"
    ],
    "fieldName": "City",
    "guiAliasName": "City",
    "value": "BURBANK"
},
{
    "path": [
        "AdditionalCreateInfo",
        "Z Location Access Address",
        "Premises Address"
    ],
    "fieldName": "State",
    "guiAliasName": "State",
    "value": "CA"
},
{
    "path": [
        "AdditionalCreateInfo",
        "Z Location Access Address",
        "Premises Address"
    ],
    "fieldName": "Zip",
    "guiAliasName": "Zip",
    "value": "80112"
}
]
},
{
    "sectionName": "Contact Person",
    "subSections": [],
    "index": 1,
    "fields": [
        {
            "path": [
                "AdditionalCreateInfo",
                "Z Location Contact Person"
            ],
            "fieldName": "Name",
            "guiAliasName": "Name",
            "value": "END LOC EU"
        },
        {
            "path": [
```

```
        "AdditionalCreateInfo",
        "Z Location Contact Person"
    ],
    "fieldName": "Phone",
    "guiAliasName": "Phone",
    "value": "232-222-1001"
},
{
    "path": [
        "AdditionalCreateInfo",
        "Z Location Contact Person"
    ],
    "fieldName": "Email",
    "guiAliasName": "Email",
    "value": "ENDLOC@TEST.COM"
},
{
    "path": [
        "AdditionalCreateInfo",
        "Z Location Contact Person"
    ],
    "fieldName": "Fax",
    "guiAliasName": "Fax",
    "value": "2342221002"
},
{
    "path": [
        "AdditionalCreateInfo",
        "Z Location Contact Person"
    ],
    "fieldName": "Street",
    "guiAliasName": "Street",
    "value": "60902 WINONA AVE"
},
{
    "path": [
        "AdditionalCreateInfo",
        "Z Location Contact Person"
    ],
    "fieldName": "City",
    "guiAliasName": "City",
    "value": "BURBANK"
},
{
    "path": [
```

```
        "AdditionalCreateInfo",
        "Z Location Contact Person"
    ],
    "fieldName": "State",
    "guiAliasName": "State",
    "value": "CA"
},
{
    "path": [
        "AdditionalCreateInfo",
        "Z Location Contact Person"
    ],
    "fieldName": "Zip",
    "guiAliasName": "Zip",
    "value": "80112"
}
]
},
{
    "sectionName": "Z Location Access Hours",
    "subSections": [],
    "index": 1,
    "fields": [
        {
            "path": [
                "AdditionalCreateInfo",
                "Z Location Access Hours"
            ],
            "fieldName": "Day",
            "guiAliasName": "Day",
            "value": "Wednesday"
        },
        {
            "path": [
                "AdditionalCreateInfo",
                "Z Location Access Hours"
            ],
            "fieldName": "First Interval Start",
            "guiAliasName": "First Interval Start",
            "value": "12:00"
        },
        {
            "path": [
                "AdditionalCreateInfo",
                "Z Location Access Hours"
```

```
    ],
    "fieldName": "First Interval End",
    "guiAliasName": "First Interval End",
    "value": "01:04"
  },
  {
    "path": [
      "AdditionalCreateInfo",
      "Z Location Access Hours"
    ],
    "fieldName": "Second Interval Start",
    "guiAliasName": "Second Interval Start"
  },
  {
    "path": [
      "AdditionalCreateInfo",
      "Z Location Access Hours"
    ],
    "fieldName": "Second Interval End",
    "guiAliasName": "Second Interval End"
  },
  {
    "path": [
      "AdditionalCreateInfo",
      "Z Location Access Hours"
    ],
    "fieldName": "Third Interval Start",
    "guiAliasName": "Third Interval Start"
  },
  {
    "path": [
      "AdditionalCreateInfo",
      "Z Location Access Hours"
    ],
    "fieldName": "Third Interval End",
    "guiAliasName": "Third Interval End"
  }
]
},
{
  "sectionName": "Z Location Access Hours",
  "subSections": [],
  "index": 2,
  "fields": [
    {
```

```
    "path": [
      "AdditionalCreateInfo",
      "Z Location Access Hours"
    ],
    "fieldName": "Day",
    "guiAliasName": "Day"
  },
  {
    "path": [
      "AdditionalCreateInfo",
      "Z Location Access Hours"
    ],
    "fieldName": "First Interval Start",
    "guiAliasName": "First Interval Start",
    "value": "02:10"
  },
  {
    "path": [
      "AdditionalCreateInfo",
      "Z Location Access Hours"
    ],
    "fieldName": "First Interval End",
    "guiAliasName": "First Interval End",
    "value": "01:05"
  },
  {
    "path": [
      "AdditionalCreateInfo",
      "Z Location Access Hours"
    ],
    "fieldName": "Second Interval Start",
    "guiAliasName": "Second Interval Start",
    "value": "06:00"
  },
  {
    "path": [
      "AdditionalCreateInfo",
      "Z Location Access Hours"
    ],
    "fieldName": "Second Interval End",
    "guiAliasName": "Second Interval End",
    "value": "08:00"
  },
  {
    "path": [
```

```
        "AdditionalCreateInfo",
        "Z Location Access Hours"
    ],
    "fieldName": "Third Interval Start",
    "guiAliasName": "Third Interval Start",
    "value": "11:00"
},
{
    "path": [
        "AdditionalCreateInfo",
        "Z Location Access Hours"
    ],
    "fieldName": "Third Interval End",
    "guiAliasName": "Third Interval End",
    "value": "15:00"
}
]
},
{
    "sectionName": "Z Location Access Hours",
    "subSections": [],
    "index": 3,
    "fields": [
        {
            "path": [
                "AdditionalCreateInfo",
                "Z Location Access Hours"
            ],
            "fieldName": "Day",
            "guiAliasName": "Day"
        },
        {
            "path": [
                "AdditionalCreateInfo",
                "Z Location Access Hours"
            ],
            "fieldName": "First Interval Start",
            "guiAliasName": "First Interval Start"
        },
        {
            "path": [
                "AdditionalCreateInfo",
                "Z Location Access Hours"
            ],
            "fieldName": "First Interval End",
```



```
        "guiAliasName": "First Interval End"
      },
      {
        "path": [
          "AdditionalCreateInfo",
          "Z Location Access Hours"
        ],
        "fieldName": "Second Interval Start",
        "guiAliasName": "Second Interval Start"
      },
      {
        "path": [
          "AdditionalCreateInfo",
          "Z Location Access Hours"
        ],
        "fieldName": "Second Interval End",
        "guiAliasName": "Second Interval End"
      },
      {
        "path": [
          "AdditionalCreateInfo",
          "Z Location Access Hours"
        ],
        "fieldName": "Third Interval Start",
        "guiAliasName": "Third Interval Start"
      },
      {
        "path": [
          "AdditionalCreateInfo",
          "Z Location Access Hours"
        ],
        "fieldName": "Third Interval End",
        "guiAliasName": "Third Interval End"
      }
    ]
  },
  {
    "sectionName": "Z Location Access Hours",
    "subSections": [],
    "index": 4,
    "fields": [
      {
        "path": [
          "AdditionalCreateInfo",
          "Z Location Access Hours"
        ]
      }
    ]
  }
}
```

```
    ],
    "fieldName": "Day",
    "guiAliasName": "Day"
  },
  {
    "path": [
      "AdditionalCreateInfo",
      "Z Location Access Hours"
    ],
    "fieldName": "First Interval Start",
    "guiAliasName": "First Interval Start"
  },
  {
    "path": [
      "AdditionalCreateInfo",
      "Z Location Access Hours"
    ],
    "fieldName": "First Interval End",
    "guiAliasName": "First Interval End"
  },
  {
    "path": [
      "AdditionalCreateInfo",
      "Z Location Access Hours"
    ],
    "fieldName": "Second Interval Start",
    "guiAliasName": "Second Interval Start"
  },
  {
    "path": [
      "AdditionalCreateInfo",
      "Z Location Access Hours"
    ],
    "fieldName": "Second Interval End",
    "guiAliasName": "Second Interval End"
  },
  {
    "path": [
      "AdditionalCreateInfo",
      "Z Location Access Hours"
    ],
    "fieldName": "Third Interval Start",
    "guiAliasName": "Third Interval Start"
  },
  {
```

```
        "path": [
            "AdditionalCreateInfo",
            "Z Location Access Hours"
        ],
        "fieldName": "Third Interval End",
        "guiAliasName": "Third Interval End"
    }
]
},
{
    "sectionName": "Z Location Access Hours",
    "subSections": [],
    "index": 5,
    "fields": [
        {
            "path": [
                "AdditionalCreateInfo",
                "Z Location Access Hours"
            ],
            "fieldName": "Day",
            "guiAliasName": "Day"
        },
        {
            "path": [
                "AdditionalCreateInfo",
                "Z Location Access Hours"
            ],
            "fieldName": "First Interval Start",
            "guiAliasName": "First Interval Start"
        },
        {
            "path": [
                "AdditionalCreateInfo",
                "Z Location Access Hours"
            ],
            "fieldName": "First Interval End",
            "guiAliasName": "First Interval End"
        },
        {
            "path": [
                "AdditionalCreateInfo",
                "Z Location Access Hours"
            ],
            "fieldName": "Second Interval Start",
            "guiAliasName": "Second Interval Start"
        }
    ]
}
```

```
    },
    {
      "path": [
        "AdditionalCreateInfo",
        "Z Location Access Hours"
      ],
      "fieldName": "Second Interval End",
      "guiAliasName": "Second Interval End"
    },
    {
      "path": [
        "AdditionalCreateInfo",
        "Z Location Access Hours"
      ],
      "fieldName": "Third Interval Start",
      "guiAliasName": "Third Interval Start"
    },
    {
      "path": [
        "AdditionalCreateInfo",
        "Z Location Access Hours"
      ],
      "fieldName": "Third Interval End",
      "guiAliasName": "Third Interval End"
    }
  ]
},
{
  "sectionName": "Z Location Access Hours",
  "subSections": [],
  "index": 6,
  "fields": [
    {
      "path": [
        "AdditionalCreateInfo",
        "Z Location Access Hours"
      ],
      "fieldName": "Day",
      "guiAliasName": "Day"
    },
    {
      "path": [
        "AdditionalCreateInfo",
        "Z Location Access Hours"
      ],

```

```
        "fieldName": "First Interval Start",
        "guiAliasName": "First Interval Start"
    },
    {
        "path": [
            "AdditionalCreateInfo",
            "Z Location Access Hours"
        ],
        "fieldName": "First Interval End",
        "guiAliasName": "First Interval End"
    },
    {
        "path": [
            "AdditionalCreateInfo",
            "Z Location Access Hours"
        ],
        "fieldName": "Second Interval Start",
        "guiAliasName": "Second Interval Start"
    },
    {
        "path": [
            "AdditionalCreateInfo",
            "Z Location Access Hours"
        ],
        "fieldName": "Second Interval End",
        "guiAliasName": "Second Interval End"
    },
    {
        "path": [
            "AdditionalCreateInfo",
            "Z Location Access Hours"
        ],
        "fieldName": "Third Interval Start",
        "guiAliasName": "Third Interval Start"
    },
    {
        "path": [
            "AdditionalCreateInfo",
            "Z Location Access Hours"
        ],
        "fieldName": "Third Interval End",
        "guiAliasName": "Third Interval End"
    }
]
},
```

```
{
  "sectionName": "Z Location Access Hours",
  "subSections": [],
  "index": 7,
  "fields": [
    {
      "path": [
        "AdditionalCreateInfo",
        "Z Location Access Hours"
      ],
      "fieldName": "Day",
      "guiAliasName": "Day"
    },
    {
      "path": [
        "AdditionalCreateInfo",
        "Z Location Access Hours"
      ],
      "fieldName": "First Interval Start",
      "guiAliasName": "First Interval Start"
    },
    {
      "path": [
        "AdditionalCreateInfo",
        "Z Location Access Hours"
      ],
      "fieldName": "First Interval End",
      "guiAliasName": "First Interval End"
    },
    {
      "path": [
        "AdditionalCreateInfo",
        "Z Location Access Hours"
      ],
      "fieldName": "Second Interval Start",
      "guiAliasName": "Second Interval Start"
    },
    {
      "path": [
        "AdditionalCreateInfo",
        "Z Location Access Hours"
      ],
      "fieldName": "Second Interval End",
      "guiAliasName": "Second Interval End"
    }
  ],
}
```

```
        {
          "path": [
            "AdditionalCreateInfo",
            "Z Location Access Hours"
          ],
          "fieldName": "Third Interval Start",
          "guiAliasName": "Third Interval Start"
        },
        {
          "path": [
            "AdditionalCreateInfo",
            "Z Location Access Hours"
          ],
          "fieldName": "Third Interval End",
          "guiAliasName": "Third Interval End"
        }
      ]
    },
    "index": 1,
    "fields": []
  },
  {
    "sectionName": "Authorization",
    "subSections": [
      {
        "sectionName": "Authorization Details",
        "subSections": [],
        "index": 1,
        "fields": [
          {
            "path": [
              "AdditionalCreateInfo",
              "Authorization"
            ],
            "fieldName": "RequestState After Hours Repair",
            "guiAliasName": "Request State - After Hours
Repair",
            "value": "1"
          },
          {
            "path": [
              "AdditionalCreateInfo",
              "Authorization"
            ],
```

```

        "fieldName": "Request State Standby",
        "guiAliasName": "Request State - Standby"
    },
    {
        "path": [
            "AdditionalCreateInfo",
            "Authorization"
        ],
        "fieldName": "Request State After Hours Standby",
        "guiAliasName": "Request State - After Hours
Standby",
        "value": "2"
    },
    {
        "path": [
            "AdditionalCreateInfo",
            "Authorization"
        ],
        "fieldName": "Request State Test",
        "guiAliasName": "Request State - Test",
        "value": "1"
    },
    {
        "path": [
            "AdditionalCreateInfo",
            "Authorization"
        ],
        "fieldName": "Request State Manager Initiated
Test",
        "guiAliasName": "Request State - Manager Initiated
Test",
        "value": "2"
    },
    {
        "path": [
            "AdditionalCreateInfo",
            "Authorization"
        ],
        "fieldName": "Request State Dispatch",
        "guiAliasName": "Request State - Dispatch",
        "value": "1"
    },
    {
        "path": [
            "AdditionalCreateInfo",

```



```

        "Authorization"
    ],
    "fieldName": "Request State No Access",
    "guiAliasName": "Request State - No Access"
},
{
    "path": [
        "AdditionalCreateInfo",
        "Authorization"
    ],
    "fieldName": "Request State Delayed Maintenance",
    "guiAliasName": "Request State - Delayed
Maintenance"
},
{
    "path": [
        "AdditionalCreateInfo",
        "Authorization"
    ],
    "fieldName": "Request State Release",
    "guiAliasName": "Request State - Release",
    "value": "3"
},
{
    "path": [
        "AdditionalCreateInfo",
        "Authorization"
    ],
    "fieldName": "Request State Authorize To Work",
    "guiAliasName": "Request State - Authorize To
Work"
},
{
    "path": [
        "AdditionalCreateInfo",
        "Authorization"
    ],
    "fieldName": "Request State Deregulated Work",
    "guiAliasName": "Request State - Deregulated Work"
}
]
},
{
    "sectionName": "Authorization Contact Person",
    "subSections": [],

```

```
"index": 1,
"fields": [
  {
    "path": [
      "AdditionalCreateInfo",
      "Authorization"
    ],
    "fieldName": "Name",
    "guiAliasName": "Name",
    "value": "XCVDS"
  },
  {
    "path": [
      "AdditionalCreateInfo",
      "Authorization"
    ],
    "fieldName": "Phone",
    "guiAliasName": "Phone",
    "value": "1234567890"
  },
  {
    "path": [
      "AdditionalCreateInfo",
      "Authorization"
    ],
    "fieldName": "Email",
    "guiAliasName": "Email"
  },
  {
    "path": [
      "AdditionalCreateInfo",
      "Authorization"
    ],
    "fieldName": "Fax",
    "guiAliasName": "Fax"
  },
  {
    "path": [
      "AdditionalCreateInfo",
      "Authorization"
    ],
    "fieldName": "Street",
    "guiAliasName": "Street",
    "value": "SDFDSF"
  },
],
```

```
        {
          "path": [
            "AdditionalCreateInfo",
            "Authorization"
          ],
          "fieldName": "City",
          "guiAliasName": "City",
          "value": "DSFDSFDS"
        },
        {
          "path": [
            "AdditionalCreateInfo",
            "Authorization"
          ],
          "fieldName": "State",
          "guiAliasName": "State",
          "value": "HI"
        },
        {
          "path": [
            "AdditionalCreateInfo",
            "Authorization"
          ],
          "fieldName": "Zip",
          "guiAliasName": "Zip",
          "value": "45454-5454"
        }
      ]
    },
    "index": 1,
    "fields": [
      {
        "path": [
          "AdditionalCreateInfo",
          "Authorization"
        ],
        "fieldName": "Authorization Time",
        "guiAliasName": "Authorization Time",
        "value": "11-16-2024 02:51"
      }
    ]
  },
  {
    "sectionName": "Escalation Request Details",
```

```
"index": 1,
"fields": [
  {
    "path": [
      "EscalationList",
      "Escalation Request Details"
    ],
    "fieldName": "Escalation Request State",
    "guiAliasName": "Escalation Request State",
    "value": "1"
  },
  {
    "path": [
      "EscalationList",
      "Escalation Request Details"
    ],
    "fieldName": "Escalation Level",
    "guiAliasName": "Escalation Level",
    "value": "0"
  },
  {
    "path": [
      "EscalationList",
      "Escalation Request Details"
    ],
    "fieldName": "Escalation Time",
    "guiAliasName": "Escalation Time",
    "value": "11-16-2024 02:51"
  }
]
},
{
  "sectionName": "Escalation Request Contact Person",
  "index": 1,
  "fields": [
    {
      "path": [
        "EscalationList",
        "RequestPerson"
      ],
      "fieldName": "Name",
      "guiAliasName": "Name",
      "value": "TEST ESC REQ"
    },
    {
```

```
    "path": [
      "EscalationList",
      "RequestPerson"
    ],
    "fieldName": "Phone",
    "guiAliasName": "Phone",
    "value": "123-123-1231"
  },
  {
    "path": [
      "EscalationList",
      "RequestPerson"
    ],
    "fieldName": "Email",
    "guiAliasName": "Email",
    "value": "TESTREQ@ESC.COM"
  },
  {
    "path": [
      "EscalationList",
      "RequestPerson"
    ],
    "fieldName": "Fax",
    "guiAliasName": "Fax",
    "value": "2342341111"
  },
  {
    "path": [
      "EscalationList",
      "RequestPerson"
    ],
    "fieldName": "Street",
    "guiAliasName": "Street",
    "value": "2090 SOME ST"
  },
  {
    "path": [
      "EscalationList",
      "RequestPerson"
    ],
    "fieldName": "City",
    "guiAliasName": "City",
    "value": "NORCROSS"
  },
  {
```

```
        "path": [
            "EscalationList",
            "RequestPerson"
        ],
        "fieldName": "State",
        "guiAliasName": "State",
        "value": "GA"
    },
    {
        "path": [
            "EscalationList",
            "RequestPerson"
        ],
        "fieldName": "Zip",
        "guiAliasName": "Zip",
        "value": "30098"
    }
]
},
{
    "sectionName": "Person to be Reported about Escalation",
    "index": 1,
    "fields": [
        {
            "path": [
                "EscalationList",
                "EscPerson"
            ],
            "fieldName": "Name",
            "guiAliasName": "Name",
            "value": "TEST ESC REP"
        },
        {
            "path": [
                "EscalationList",
                "EscPerson"
            ],
            "fieldName": "Phone",
            "guiAliasName": "Phone",
            "value": "234-234-1001"
        },
        {
            "path": [
                "EscalationList",
                "EscPerson"
            ]
        }
    ]
}
```

```
    ],
    "fieldName": "Email",
    "guiAliasName": "Email",
    "value": "TESTREP@ESC.COM"
  },
  {
    "path": [
      "EscalationList",
      "EscPerson"
    ],
    "fieldName": "Fax",
    "guiAliasName": "Fax",
    "value": "2342341002"
  },
  {
    "path": [
      "EscalationList",
      "EscPerson"
    ],
    "fieldName": "Street",
    "guiAliasName": "Street",
    "value": "9881 OTHER ST"
  },
  {
    "path": [
      "EscalationList",
      "EscPerson"
    ],
    "fieldName": "City",
    "guiAliasName": "City",
    "value": "DULUTH"
  },
  {
    "path": [
      "EscalationList",
      "EscPerson"
    ],
    "fieldName": "State",
    "guiAliasName": "State",
    "value": "GA"
  },
  {
    "path": [
      "EscalationList",
      "EscPerson"
    ]
```

```
    ],
    "fieldName": "Zip",
    "guiAliasName": "Zip",
    "value": "30092"
  }
]
}
],
"info": {
  "troubleType": "1208",
  "accountName": "ATTACC",
  "tnCircuitId": "2321001002",
  "uocTroubleTicketId": "CCSTTT00067707",
  "lastUpdated": "11-17-2024 09:52:02.043",
  "restoreTime": "",
  "catalogId": 80560951,
  "provider": "ATT",
  "troubleReportId": "AT138492",
  "networkId": "ATTNET",
  "correlationId": "APITT11170951080463",
  "state": 1,
  "lastStatusChangeDate": "11-17-2024 09:51:00.000",
  "ttStatus": "TP ACCEPT",
  "ttSubStatus": "Testing",
  "contactName": "Praveen",
  "trackId": "APITT11170951080463",
  "commitmentTime": "",
  "catalogName": "RESOLD POTS",
  "requestedClearTime": "11-18-2024 02:51:00.000",
  "troubleTicketNumber": "APITT11170951080463",
  "createdDate": "11-17-2024 09:51:29.371",
  "application": "TAM",
  "troubleTicketKey": 102161604,
  "contactPhone": "949-148-8990",
  "lecUserId": "ATTLEC"
}
}
```

12.3.10.7 Sample TP ACCEPT (Modify) response

```
{
  "info": {
    "troubleTicketNumber": "TEST9001",
    "troubleReportId": "TR001",
    "uocTroubleTicketId": "TMUSTDM N01355191",
```



```

"troubleTicketKey": "4259002",
"application": "TAM",
"owner": "example",
"errorDetail": null,
"ttStatus": "TP ACCEPT (MODIFY)",
"ttSubStatus": null,
"requestedClearTime": "08-23-2021 01:20:18.979",
"createdDate": "08-23-2021 01:19:18.979",
"lastUpdated": "08-23-2021 01:20:18.979",
"lastStatusChangeDate": "08-23-2021 01:20:18.979",
"errorCode": null,
"provider": "CENTURYLINK",
"catalogName": "SERVICES WITH A PREMISE ADDRESS",
"catalogId": 557801,
"contactName": null,
"contactPhone": null,
"commitmentTime": "08-23-2021 01:20:18.979",
"tnCircuitId": "01/GGGG/200717/323/CM/01",
"networkId": "NONACC",
"accountName": "ACC1",
"lecUserId": "NSRT1",
"serviceCharge": null,
"troubleFound": null,
"closureStatus": null,
"restoreTime": null,
"troubleType": "TROUBLT1",
"correlationId": "CR100000003",
"trackId": "NonBonded1CTL2020-12-14T07:10:40.479-
05:00:TI:1420"
},
"response": [
{
"responseType": "TP ACCEPT (MODIFY)",
"sections": [
{
"sectionName": "Modify Attributes
Success Section",
"fields": [
{
"fieldName": "Network Id",
"guiAliasName": "Network Id",
"path": [
"MARS_Form",
"Modify Attributes
Success"

```

```

    ],
    "value": "NONACC"
  },
  {
    "fieldName": "Account Name",
    "guiAliasName": "Account
Name",
    "path": [
      "MARS_Form",
      "Modify Attributes
Success"
    ],
    "value": "ACC1"
  },
  {
    "fieldName": "Trouble Report
Id",
    "guiAliasName": "Trouble
Report Id",
    "path": [
      "MARS_Form",
      "Modify Attributes
Success"
    ],
    "value": "TR001"
  },
  {
    "fieldName": "Service Id",
    "guiAliasName": "Service Id",
    "path": [
      "MARS_Form",
      "Modify Attributes
Success"
    ]
  }
],
"index": 1,
"subSections": []
}
]
}
],
"troubleTicketSnapshot": [
  {
    "sectionName": "Base",

```

```

    "fields": [
      {
        "fieldName": "TN/Circuit ID",
        "path": [
          "BASE"
        ],
        "value": "01/GGGG/200717/323/CM/01"
      },
      {
        "fieldName": "Trouble Type",
        "guiAliasName": "Trouble Type",
        "path": [
          "BASE"
        ],
        "value": "1701 = ANI Timeout"
      },
      {
        "fieldName": "Trouble Ticket Number",
        "guiAliasName": "Trouble Ticket
Number",
        "path": [
          "BASE"
        ],
        "value": "TEST9001001"
      }
    ],
    "index": 1
  },
  {
    "sectionName": "Trouble Ticket Info",
    "fields": [
      {
        "fieldName": "Detection Time",
        "path": [
          "AdditionalCreateInfo",
          "Trouble Ticket Info"
        ],
        "value": "08-22-2021 05:06"
      },
      {
        "fieldName": "Called Number",
        "path": [
          "AdditionalCreateInfo",
          "Trouble Ticket Info"
        ],
      }
    ]
  }

```

	<pre> "value": "223-565-9921" }, { "fieldName": "Preferred Priority", "path": ["AdditionalCreateInfo", "Trouble Ticket Info"], "value": "1 = Minor" }, { "fieldName": "Perceived Trouble Severity", "path": ["AdditionalCreateInfo", "Trouble Ticket Info"], "value": "0 = Out of Service" }, { "fieldName": "TSP Provisioning Priority", "path": ["AdditionalCreateInfo", "Trouble Ticket Info"], "value": "0" }, { "fieldName": "TSP Restoration Priority", "path": ["AdditionalCreateInfo", "Trouble Ticket Info"], "value": "0 = None" }, { "fieldName": "Requested Onsite Time", "path": ["AdditionalCreateInfo", "Trouble Ticket Info"], "value": "09-02-2021 05:06" }, }, </pre>
--	---

```
        {
            "fieldName": "Repeat Report",
            "path": [
                "AdditionalCreateInfo",
                "Trouble Ticket Info"
            ],
            "value": "0 = Unspecified"
        }
    ],
    "index": 1,
    "subSections": []
},
{
    "sectionName": "Manager Contact Person",
    "fields": [
        {
            "fieldName": "Name",
            "path": [
                "AdditionalCreateInfo",
                "Manager Contact Person"
            ],
            "value": "Test User"
        },
        {
            "fieldName": "Phone",
            "path": [
                "AdditionalCreateInfo",
                "Manager Contact Person"
            ],
            "value": "567-343-5678"
        },
        {
            "fieldName": "Street",
            "path": [
                "AdditionalCreateInfo",
                "Manager Contact Person"
            ],
            "value": "StreetName"
        },
        {
            "fieldName": "City",
            "path": [
                "AdditionalCreateInfo",
                "Manager Contact Person"
            ],
            "value": "CityName"
        }
    ]
}
```

```
        "value": "CityName"
      },
      {
        "fieldName": "State",
        "path": [
          "AdditionalCreateInfo",
          "Manager Contact Person"
        ],
        "value": "AK"
      },
      {
        "fieldName": "Zip",
        "path": [
          "AdditionalCreateInfo",
          "Manager Contact Person"
        ],
        "value": "23991"
      }
    ],
    "index": 1,
    "subSections": []
  },
  {
    "sectionName": "Circuit Access Hours",
    "fields": [
      {
        "fieldName": "Access From Time",
        "path": [
          "AdditionalCreateInfo",
          "Circuit Access Hours"
        ],
        "value": "08-22-2021 05:00"
      },
      {
        "fieldName": "Access To Time",
        "path": [
          "AdditionalCreateInfo",
          "Circuit Access Hours"
        ],
        "value": "08-29-2021 08:00"
      }
    ],
    "index": 1,
    "subSections": [
      {
```

```

    "sectionName": "Circuit Access Hours
Details",
    "fields": [
        {
            "fieldName": "Day",
            "path": [
                "AdditionalCreateInfo",
                "Circuit Access Hours",
                "Circuit Access Hours
Details"
            ],
            "value": "Sunday"
        },
        {
            "fieldName": "First Interval
End",
            "path": [
                "AdditionalCreateInfo",
                "Circuit Access Hours",
                "Circuit Access Hours
Details"
            ],
            "value": "23:59:00"
        },
        {
            "fieldName": "First Interval
Start",
            "path": [
                "AdditionalCreateInfo",
                "Circuit Access Hours",
                "Circuit Access Hours
Details"
            ],
            "value": "00:00:00"
        },
        {
            "fieldName": "Second Interval
End",
            "path": [
                "AdditionalCreateInfo",
                "Circuit Access Hours",
                "Circuit Access Hours
Details"
            ],
            "value": "23:59:00"
        }
    ]

```

```

        },
        {
            "fieldName": "Second Interval
Start",
            "path": [
                "AdditionalCreateInfo",
                "Circuit Access Hours",
                "Circuit Access Hours
Details"
            ],
            "value": "00:00:00"
        },
        {
            "fieldName": "Third Interval
End",
            "path": [
                "AdditionalCreateInfo",
                "Circuit Access Hours",
                "Circuit Access Hours
Details"
            ],
            "value": "23:59:00"
        },
        {
            "fieldName": "Third Interval
Start",
            "path": [
                "AdditionalCreateInfo",
                "Circuit Access Hours",
                "Circuit Access Hours
Details"
            ],
            "value": "00:00:00"
        }
    ],
    "index": 1,
    "subSections": []
}
]
},
{
    "sectionName": "Additional Trouble Information
Section",
    "fields": [
        {

```



```

        "fieldName": "Additional Trouble
Information",
        "path": [
            "AdditionalTroubleInfoList",
            "Additional Trouble Information"
        ],
        "value": "Additional Trouble Info"
    }
],
"index": 1,
"subSections": []
},
{
    "sectionName": "A Location",
    "fields": [],
    "index": 1,
    "subSections": [
        {
            "sectionName": "Premise Address",
            "fields": [
                {
                    "fieldName": "Premises Name",
                    "path": [
                        "AdditionalCreateInfo",
                        "A Location Access
Address"
                    ],
                    "value": "Premises Name"
                },
                {
                    "fieldName": "Street",
                    "path": [
                        "AdditionalCreateInfo",
                        "A Location Access
Address",
                        "Premises Address"
                    ],
                    "value": "StreetName"
                },
                {
                    "fieldName": "City",
                    "path": [
                        "AdditionalCreateInfo",
                        "A Location Access
Address",

```

<p>Address",</p>	<pre> "Premises Address"], "value": "CityName" }, { "fieldName": "State", "path": ["AdditionalCreateInfo", "A Location Access" "Premises Address"], "value": "AK" }, { "fieldName": "Zip", "path": ["AdditionalCreateInfo", "A Location Access" "Premises Address"], "value": "88875" }], "index": 1, "subSections": [] }, { "sectionName": "Contact Person", "fields": [{ "fieldName": "Name", "path": ["AdditionalCreateInfo", "A Location Contact"], "value": "Name" }, { "fieldName": "Phone", "path": ["AdditionalCreateInfo", </pre>
<p>Address",</p> <p>Person"</p>	<pre> "Premises Address"], "value": "AK" }, { "fieldName": "Zip", "path": ["AdditionalCreateInfo", "A Location Access" "Premises Address"], "value": "88875" }], "index": 1, "subSections": [] }, { "sectionName": "Contact Person", "fields": [{ "fieldName": "Name", "path": ["AdditionalCreateInfo", "A Location Contact"], "value": "Name" }, { "fieldName": "Phone", "path": ["AdditionalCreateInfo", </pre>

```

        "A Location Contact
Person"
    ],
    "value": "458-232-2311"
    },
    {
        "fieldName": "Street",
        "path": [
            "AdditionalCreateInfo",
            "A Location Contact
Person"
        ],
        "value": "StreetName"
    },
    {
        "fieldName": "City",
        "path": [
            "AdditionalCreateInfo",
            "A Location Contact
Person"
        ],
        "value": "CityName"
    },
    {
        "fieldName": "State",
        "path": [
            "AdditionalCreateInfo",
            "A Location Contact
Person"
        ],
        "value": "AK"
    },
    {
        "fieldName": "Zip",
        "path": [
            "AdditionalCreateInfo",
            "A Location Contact
Person"
        ],
        "value": "11565"
    }
    ],
    "index": 1,
    "subSections": []
},

```

```

{
  "sectionName": "A Location Access
Hours",
  "fields": [
    {
      "fieldName": "Days",
      "path": [
        "AdditionalCreateInfo",
        "A Location Access
Hours"
      ],
      "value": "Sunday"
    },
    {
      "fieldName": "First Interval
End",
      "path": [
        "AdditionalCreateInfo",
        "A Location Access
Hours"
      ],
      "value": "23:59:00"
    },
    {
      "fieldName": "First Interval
Start",
      "path": [
        "AdditionalCreateInfo",
        "A Location Access
Hours"
      ],
      "value": "00:00:00"
    },
    {
      "fieldName": "Second Interval
End",
      "path": [
        "AdditionalCreateInfo",
        "A Location Access
Hours"
      ],
      "value": "23:59:00"
    },
    {

```

```

Start",
Hours"
End",
Hours"
Start",
Hours"
    ],
    "index": 1,
    "subSections": []
  }
],
{
  "sectionName": "Authorization",
  "fields": [
    {
      "fieldName": "Authorization Time",
      "path": [
        "AdditionalCreateInfo",
        "Authorization"
      ],
      "value": "08-22-2021 05:06"
    }
  ]
}

```

```

    }
  ],
  "index": 1,
  "subSections": [
    {
      "sectionName": "Authorization Details",
      "fields": [
        {
          "fieldName": "RequestState
After Hours Repair",
          "path": [
            "AdditionalCreateInfo",
            "Authorization"
          ],
          "value": "1 = Requested"
        },
        {
          "fieldName": "Request State
Standby",
          "path": [
            "AdditionalCreateInfo",
            "Authorization"
          ],
          "value": "2 = Provided"
        },
        {
          "fieldName": "Request State
After Hours Standby",
          "path": [
            "AdditionalCreateInfo",
            "Authorization"
          ],
          "value": "2 = Provided"
        },
        {
          "fieldName": "Request State
Test",
          "path": [
            "AdditionalCreateInfo",
            "Authorization"
          ],
          "value": "2 = Provided"
        },
        {

```

Manager Initiated Test",	<pre> "fieldName": "Request State "path": ["AdditionalCreateInfo", "Authorization"], "value": "2 = Provided" }, { </pre>
Dispatch",	<pre> "fieldName": "Request State "path": ["AdditionalCreateInfo", "Authorization"], "value": "2 = Provided" }, { </pre>
No Access",	<pre> "fieldName": "Request State "path": ["AdditionalCreateInfo", "Authorization"], "value": "2 = Provided" }, { </pre>
Delayed Maintenance",	<pre> "fieldName": "Request State "path": ["AdditionalCreateInfo", "Authorization"], "value": "2 = Provided" }, { </pre>
Release",	<pre> "fieldName": "Request State "path": ["AdditionalCreateInfo", "Authorization"], "value": "2 = Provided" }, { </pre>

```

Authorize To Work",
    "fieldName": "Request State",
    "path": [
        "AdditionalCreateInfo",
        "Authorization"
    ],
    "value": "3 = Denied"
},
{
    "fieldName": "Request State",
    "path": [
        "AdditionalCreateInfo",
        "Authorization"
    ],
    "value": "1 = Requested"
}
],
"index": 1,
"subSections": []
},
{
    "sectionName": "Authorization Contact",
    "fields": [
        {
            "fieldName": "Name",
            "path": [
                "AdditionalCreateInfo",
                "Authorization"
            ],
            "value": "Name"
        },
        {
            "fieldName": "Phone",
            "path": [
                "AdditionalCreateInfo",
                "Authorization"
            ],
            "value": "213-454-3233"
        },
        {
            "fieldName": "Street",
            "path": [
                "AdditionalCreateInfo",

```



```

        "Authorization"
      ],
      "value": "StreetName"
    },
    {
      "fieldName": "City",
      "path": [
        "AdditionalCreateInfo",
        "Authorization"
      ],
      "value": "CityName"
    },
    {
      "fieldName": "State",
      "path": [
        "AdditionalCreateInfo",
        "Authorization"
      ],
      "value": "AK"
    },
    {
      "fieldName": "Zip",
      "path": [
        "AdditionalCreateInfo",
        "Authorization"
      ],
      "value": "77567"
    }
  ],
  "index": 1,
  "subSections": []
}
]
}
]
}

```

12.3.10.8 Sample CANCELLED response

```

{
  "info": {
    "troubleTicketNumber": "TEST9001",
    "troubleReportId": "TR001",
    "uocTroubleTicketId": "TMUSTDM N01355191",
    "troubleTicketKey": "4259002",

```

```

    "application": "TAM",
    "owner": "example",
    "errorDetail": null,
    "ttStatus": "CANCELLED",
    "ttSubStatus": null,
    "requestedClearTime": "08-23-2021 01:20:18.979",
    "createdDate": "08-23-2021 01:19:18.979",
    "lastUpdated": "08-23-2021 01:20:18.979",
    "lastStatusChangeDate": "08-23-2021 01:20:18.979",
    "errorCode": null,
    "provider": "CENTURYLINK",
    "catalogName": "SERVICES WITH A PREMISE ADDRESS",
    "catalogId": 557801,
    "contactName": null,
    "contactPhone": null,
    "commitmentTime": "08-23-2021 01:20:18.979",
    "tnCircuitId": "01/GGGG/200717/323/CM/01",
    "networkId": "NONACC",
    "accountName": "ACC1",
    "lecUserId": "NSRT1",
    "serviceCharge": null,
    "troubleFound": null,
    "closureStatus": null,
    "restoreTime": null,
    "troubleType": "TROUBLT1",
    "correlationId": "CR100000003",
    "trackId": "NonBonded1CTL2020-12-14T07:10:40.479-
05:00:TI:1420"
  },
  "response": [{
    "responseType": "CANCELLED",
    "sections": [
      {
        "sectionName": "Cancel Trouble Report Success
Section",
        "fields": [
          {
            "fieldName": "Network Id",
            "guiAliasName": "Network Id",
            "path": [
              "CNTRS_Form",
              "Cancel Trouble Report Success"
            ],
            "value": "NONACC"
          }
        ]
      }
    ]
  }
]

```

```
{
  {
    "fieldName": "Account Name",
    "guiAliasName": "Account Name",
    "path": [
      "CNTRS_Form",
      "Cancel Trouble Report Success"
    ],
    "value": "ACC1"
  },
  {
    "fieldName": "Trouble Report Id",
    "guiAliasName": "Trouble Report Id",
    "path": [
      "CNTRS_Form",
      "Cancel Trouble Report Success"
    ],
    "value": "TR001"
  },
  {
    "fieldName": "Service Id",
    "guiAliasName": "Service Id",
    "path": [
      "CNTRS_Form",
      "Cancel Trouble Report Success"
    ]
  }
],
"index": 1,
"subSections": []
}
]
}],
"troubleTicketSnapshot": [
  {
    "sectionName": "Base",
    "fields": [
      {
        "fieldName": "TN/Circuit ID",
        "path": [
          "BASE"
        ],
        "value": "01/GGGG/200717/323/CM/01"
      },
      {
        "fieldName": "Trouble Type",
```

```

        "guiAliasName": "Trouble Type",
        "path": [
            "BASE"
        ],
        "value": "1701 = ANI Timeout"
    },
    {
        "fieldName": "Trouble Ticket Number",
        "guiAliasName": "Trouble Ticket
Number",
        "path": [
            "BASE"
        ],
        "value": "TEST9001001"
    }
],
"index": 1
},
{
    "sectionName": "Trouble Ticket Info",
    "fields": [
        {
            "fieldName": "Detection Time",
            "path": [
                "AdditionalCreateInfo",
                "Trouble Ticket Info"
            ],
            "value": "08-22-2021 05:06"
        },
        {
            "fieldName": "Called Number",
            "path": [
                "AdditionalCreateInfo",
                "Trouble Ticket Info"
            ],
            "value": "223-565-9921"
        },
        {
            "fieldName": "Preferred Priority",
            "path": [
                "AdditionalCreateInfo",
                "Trouble Ticket Info"
            ],
            "value": "1 = Minor"
        }
    ],

```

```

        {
            "fieldName": "Perceived Trouble
Severity",
            "path": [
                "AdditionalCreateInfo",
                "Trouble Ticket Info"
            ],
            "value": "0 = Out of Service"
        },
        {
            "fieldName": "TSP Provisioning
Priority",
            "path": [
                "AdditionalCreateInfo",
                "Trouble Ticket Info"
            ],
            "value": "0"
        },
        {
            "fieldName": "TSP Restoration
Priority",
            "path": [
                "AdditionalCreateInfo",
                "Trouble Ticket Info"
            ],
            "value": "0 = None"
        },
        {
            "fieldName": "Requested Onsite Time",
            "path": [
                "AdditionalCreateInfo",
                "Trouble Ticket Info"
            ],
            "value": "09-02-2021 05:06"
        },
        {
            "fieldName": "Repeat Report",
            "path": [
                "AdditionalCreateInfo",
                "Trouble Ticket Info"
            ],
            "value": "0 = Unspecified"
        }
    ],
    "index": 1,

```

```
    "subSections": []
  },
  {
    "sectionName": "Manager Contact Person",
    "fields": [
      {
        "fieldName": "Name",
        "path": [
          "AdditionalCreateInfo",
          "Manager Contact Person"
        ],
        "value": "Test User"
      },
      {
        "fieldName": "Phone",
        "path": [
          "AdditionalCreateInfo",
          "Manager Contact Person"
        ],
        "value": "567-343-5678"
      },
      {
        "fieldName": "Street",
        "path": [
          "AdditionalCreateInfo",
          "Manager Contact Person"
        ],
        "value": "StreetName"
      },
      {
        "fieldName": "City",
        "path": [
          "AdditionalCreateInfo",
          "Manager Contact Person"
        ],
        "value": "CityName"
      },
      {
        "fieldName": "State",
        "path": [
          "AdditionalCreateInfo",
          "Manager Contact Person"
        ],
        "value": "AK"
      }
    ]
  }
}
```

```

        {
            "fieldName": "Zip",
            "path": [
                "AdditionalCreateInfo",
                "Manager Contact Person"
            ],
            "value": "23991"
        }
    ],
    "index": 1,
    "subSections": []
},
{
    "sectionName": "Circuit Access Hours",
    "fields": [
        {
            "fieldName": "Access From Time",
            "path": [
                "AdditionalCreateInfo",
                "Circuit Access Hours"
            ],
            "value": "08-22-2021 05:00"
        },
        {
            "fieldName": "Access To Time",
            "path": [
                "AdditionalCreateInfo",
                "Circuit Access Hours"
            ],
            "value": "08-29-2021 08:00"
        }
    ],
    "index": 1,
    "subSections": [
        {
            "sectionName": "Circuit Access Hours
Details",
            "fields": [
                {
                    "fieldName": "Day",
                    "path": [
                        "AdditionalCreateInfo",
                        "Circuit Access Hours",
                        "Circuit Access Hours
Details"
                    ]
                }
            ]
        }
    ]
}

```

],
	"value": "Sunday"
	},
	{
End",	"fieldName": "First Interval"
	"path": [
	"AdditionalCreateInfo",
	"Circuit Access Hours",
Details"	"Circuit Access Hours"
],
	"value": "23:59:00"
	},
	{
Start",	"fieldName": "First Interval"
	"path": [
	"AdditionalCreateInfo",
	"Circuit Access Hours",
Details"	"Circuit Access Hours"
],
	"value": "00:00:00"
	},
	{
End",	"fieldName": "Second Interval"
	"path": [
	"AdditionalCreateInfo",
	"Circuit Access Hours",
Details"	"Circuit Access Hours"
],
	"value": "23:59:00"
	},
	{
Start",	"fieldName": "Second Interval"
	"path": [
	"AdditionalCreateInfo",
	"Circuit Access Hours",
Details"	"Circuit Access Hours"
],

```

        "value": "00:00:00"
      },
      {
        "fieldName": "Third Interval
End",
        "path": [
          "AdditionalCreateInfo",
          "Circuit Access Hours",
          "Circuit Access Hours
Details"
        ],
        "value": "23:59:00"
      },
      {
        "fieldName": "Third Interval
Start",
        "path": [
          "AdditionalCreateInfo",
          "Circuit Access Hours",
          "Circuit Access Hours
Details"
        ],
        "value": "00:00:00"
      }
    ],
    "index": 1,
    "subSections": []
  }
]
},
{
  "sectionName": "Additional Trouble Information
Section",
  "fields": [
    {
      "fieldName": "Additional Trouble
Information",
      "path": [
        "AdditionalTroubleInfoList",
        "Additional Trouble Information"
      ],
      "value": "Additional Trouble Info"
    }
  ],
  "index": 1,

```

```

    "subSections": []
  },
  {
    "sectionName": "A Location",
    "fields": [],
    "index": 1,
    "subSections": [
      {
        "sectionName": "Premise Address",
        "fields": [
          {
            "fieldName": "Premises Name",
            "path": [
              "AdditionalCreateInfo",
              "A Location Access
Address"
            ],
            "value": "Premises Name"
          },
          {
            "fieldName": "Street",
            "path": [
              "AdditionalCreateInfo",
              "A Location Access
Address",
              "Premises Address"
            ],
            "value": "StreetName"
          },
          {
            "fieldName": "City",
            "path": [
              "AdditionalCreateInfo",
              "A Location Access
Address",
              "Premises Address"
            ],
            "value": "CityName"
          },
          {
            "fieldName": "State",
            "path": [
              "AdditionalCreateInfo",
              "A Location Access
Address",

```

Address",	<pre> "Premises Address"], "value": "AK" }, { "fieldName": "Zip", "path": ["AdditionalCreateInfo", "A Location Access"], "Premises Address"], "value": "88875" }], "index": 1, "subSections": [] }, { </pre>
Person"	<pre> "sectionName": "Contact Person", "fields": [{ "fieldName": "Name", "path": ["AdditionalCreateInfo", "A Location Contact"], "value": "Name" }, { "fieldName": "Phone", "path": ["AdditionalCreateInfo", "A Location Contact"], "value": "458-232-2311" }, { "fieldName": "Street", "path": ["AdditionalCreateInfo", "A Location Contact"], </pre>
Person"	
Person"	

Person"	<pre>], "value": "StreetName" }, { "fieldName": "City", "path": ["AdditionalCreateInfo", "A Location Contact], "value": "CityName" }, { "fieldName": "State", "path": ["AdditionalCreateInfo", "A Location Contact </pre>
Person"	<pre>], "value": "AK" }, { "fieldName": "Zip", "path": ["AdditionalCreateInfo", "A Location Contact </pre>
Person"	<pre>], "value": "11565" }], "index": 1, "subSections": [] }, { </pre>
Hours",	<pre> "sectionName": "A Location Access "fields": [{ "fieldName": "Days", "path": ["AdditionalCreateInfo", "A Location Access </pre>
Hours"	<pre>], </pre>

```

    "value": "Sunday"
  },
  {
    "fieldName": "First Interval
End",
    "path": [
      "AdditionalCreateInfo",
      "A Location Access
Hours"
    ],
    "value": "23:59:00"
  },
  {
    "fieldName": "First Interval
Start",
    "path": [
      "AdditionalCreateInfo",
      "A Location Access
Hours"
    ],
    "value": "00:00:00"
  },
  {
    "fieldName": "Second Interval
End",
    "path": [
      "AdditionalCreateInfo",
      "A Location Access
Hours"
    ],
    "value": "23:59:00"
  },
  {
    "fieldName": "Second Interval
Start",
    "path": [
      "AdditionalCreateInfo",
      "A Location Access
Hours"
    ],
    "value": "00:00:00"
  },
  {
    "fieldName": "Third Interval
End",

```

```

        "path": [
            "AdditionalCreateInfo",
            "A Location Access
Hours"
        ],
        "value": "23:59:00"
    },
    {
        "fieldName": "Third Interval
Start",
        "path": [
            "AdditionalCreateInfo",
            "A Location Access
Hours"
        ],
        "value": "00:00:00"
    }
],
    "index": 1,
    "subSections": []
}
]
},
{
    "sectionName": "Authorization",
    "fields": [
        {
            "fieldName": "Authorization Time",
            "path": [
                "AdditionalCreateInfo",
                "Authorization"
            ],
            "value": "08-22-2021 05:06"
        }
    ],
    "index": 1,
    "subSections": [
        {
            "sectionName": "Authorization Details",
            "fields": [
                {
                    "fieldName": "RequestState
After Hours Repair",
                    "path": [
                        "AdditionalCreateInfo",

```

Standby",	<pre> "Authorization"], "value": "1 = Requested" }, { "fieldName": "Request State "path": ["AdditionalCreateInfo", "Authorization"], "value": "2 = Provided" }, { "fieldName": "Request State "path": ["AdditionalCreateInfo", "Authorization"], "value": "2 = Provided" }, { "fieldName": "Request State "path": ["AdditionalCreateInfo", "Authorization"], "value": "2 = Provided" }, { "fieldName": "Request State "path": ["AdditionalCreateInfo", "Authorization"], "value": "2 = Provided" }, { "fieldName": "Request State "path": ["AdditionalCreateInfo", "Authorization"], "value": "2 = Provided" </pre>
After Hours Standby",	
Test",	
Manager Initiated Test",	
Dispatch",	

No Access",	<pre> "Authorization"], "value": "2 = Provided" }, { "fieldName": "Request State "path": ["AdditionalCreateInfo", "Authorization"], "value": "2 = Provided" }, { "fieldName": "Request State "path": ["AdditionalCreateInfo", "Authorization"], "value": "2 = Provided" }, { "fieldName": "Request State "path": ["AdditionalCreateInfo", "Authorization"], "value": "2 = Provided" }, { "fieldName": "Request State "path": ["AdditionalCreateInfo", "Authorization"], "value": "3 = Denied" }, { "fieldName": "Request State "path": ["AdditionalCreateInfo", </pre>
Delayed Maintenance",	
Release",	
Authorize To Work",	
Deregulated Work",	

```

        "Authorization"
      ],
      "value": "1 = Requested"
    }
  ],
  "index": 1,
  "subSections": []
},
{
  "sectionName": "Authorization Contact
Person",
  "fields": [
    {
      "fieldName": "Name",
      "path": [
        "AdditionalCreateInfo",
        "Authorization"
      ],
      "value": "Name"
    },
    {
      "fieldName": "Phone",
      "path": [
        "AdditionalCreateInfo",
        "Authorization"
      ],
      "value": "213-454-3233"
    },
    {
      "fieldName": "Street",
      "path": [
        "AdditionalCreateInfo",
        "Authorization"
      ],
      "value": "StreetName"
    },
    {
      "fieldName": "City",
      "path": [
        "AdditionalCreateInfo",
        "Authorization"
      ],
      "value": "CityName"
    }
  ]
}

```

```

        "fieldName": "State",
        "path": [
            "AdditionalCreateInfo",
            "Authorization"
        ],
        "value": "AK"
    },
    {
        "fieldName": "Zip",
        "path": [
            "AdditionalCreateInfo",
            "Authorization"
        ],
        "value": "77567"
    }
],
"index": 1,
"subSections": []
}
]
}
]
}

```

12.3.10.9 Sample TP CONFIRMED response

```

{
  "info": {
    "troubleTicketNumber": "TEST9001",
    "troubleReportId": "TR001",
    "uocTroubleTicketId": "TMUSTDM N01355191",
    "troubleTicketKey": "4259002",
    "application": "TAM",
    "owner": "example",
    "errorDetail": null,
    "ttStatus": "TP CONFIRMED",
    "ttSubStatus": null,
    "requestedClearTime": "08-23-2021 01:20:18.979",
    "createdDate": "08-23-2021 01:19:18.979",
    "lastUpdated": "08-23-2021 01:20:18.979",
    "lastStatusChangeDate": "08-23-2021 01:20:18.979",
    "errorCode": null,
    "provider": "CENTURYLINK",
    "catalogName": "SERVICES WITH A PREMISE ADDRESS",
    "catalogId": 557801,
  }
}

```

```

    "contactName": null,
    "contactPhone": null,
    "commitmentTime": "08-23-2021 01: 20: 18.979",
    "tnCircuitId": "01/GGGG/200717/323/CM/01",
    "networkId": "NONACC",
    "accountName": "ACC1",
    "lecUserId": "NSRT1",
    "serviceCharge": null,
    "troubleFound": "3",
    "closureStatus": null,
    "restoreTime": null,
    "troubleType": "TROUBLT1",
    "correlationId": "CR100000003",
    "trackId": "NonBonded1CTL2020-12-14T07:10:40.479-
05:00:TI:1420"
  },
  "notification": [
    {
      "notificationType": "TP CONFIRMED",
      "sections": [
        {
          "sectionName": "Trouble Report Created
Notification Section",
          "fields": [
            {
              "fieldName": "State",
              "guiAliasName": "State",
              "path": [
                "TRCN_Form",
                "Trouble Report Created
Notification"
              ],
              "value": "1"
            },
            {
              "fieldName": "Status",
              "guiAliasName": "Status",
              "path": [
                "TRCN_Form",
                "Trouble Report Created
Notification"
              ],
              "value": "10"
            }
          ]
        }
      ]
    }
  ]

```

Time",	"fieldName": "Status Time", "guiAliasName": "Status
Notification"	"path": ["TRCN_Form", "Trouble Report Created
], "value": "07-23-2021 06:25"
	}, {
Id",	"fieldName": "Trouble Report
Report Id",	"guiAliasName": "Trouble
Notification"	"path": ["TRCN_Form", "Trouble Report Created
], "value": "TR001"
	}, {
Found",	"fieldName": "Trouble Found", "guiAliasName": "Trouble
Notification"	"path": ["TRCN_Form", "Trouble Report Created
], "value": "3"
	}, {
Narr",	"fieldName": "Close Out
Narr",	"guiAliasName": "Close Out
Notification"	"path": ["TRCN_Form", "Trouble Report Created
], "value": ""
	},

```

    {
      "fieldName": "Maint Service
Charge",
      "guiAliasName": "Maint
Service Charge",
      "path": [
        "TRCN_Form",
        "Trouble Report Created
Notification"
      ],
      "value": "true"
    },
    {
      "fieldName": "Outage
Duration",
      "guiAliasName": "Outage
Duration",
      "path": [
        "TRCN_Form",
        "Trouble Report Created
Notification"
      ],
      "value": ""
    },
    {
      "fieldName": "Restored Time",
      "guiAliasName": "Restored
Time",
      "path": [
        "TRCN_Form",
        "Trouble Report Created
Notification"
      ],
      "value": ""
    },
    {
      "fieldName": "Duration",
      "guiAliasName": "Duration",
      "path": [
        "TRCN_Form",
        "Trouble Report Created
Notification"
      ],
      "value": ""
    },
  ],
}

```

```

        {
            "fieldName": "Billable",
            "guiAliasName": "Billable",
            "path": [
                "TRCN_Form",
                "Trouble Report Created
Notification"
            ],
            "value": ""
        },
        {
            "fieldName": "Activity Type",
            "guiAliasName": "Activity
Type",
            "path": [
                "TRCN_Form",
                "Trouble Report Created
Notification"
            ],
            "value": ""
        },
        {
            "fieldName": "Additional
Trouble Status Info",
            "guiAliasName": "Additional
Trouble Status Info",
            "path": [
                "TRCN_Form",
                "Trouble Report Created
Notification"
            ],
            "value": ""
        }
    ],
    "index": 1,
    "subSections": []
}
]
}
],
"troubleTicketSnapshot": [
    {
        "sectionName": "Base",
        "fields": [
            {

```

```

        "fieldName": "TN/Circuit ID",
        "path": [
            "BASE"
        ],
        "value": "01/GGGG/200717/323/CM/01"
    },
    {
        "fieldName": "Trouble Type",
        "guiAliasName": "Trouble Type",
        "path": [
            "BASE"
        ],
        "value": "1701 = ANI Timeout"
    },
    {
        "fieldName": "Trouble Ticket Number",
        "guiAliasName": "Trouble Ticket
Number",
        "path": [
            "BASE"
        ],
        "value": "TEST9001001"
    }
],
"index": 1
},
{
"sectionName": "Trouble Ticket Info",
"fields": [
    {
        "fieldName": "Detection Time",
        "path": [
            "AdditionalCreateInfo",
            "Trouble Ticket Info"
        ],
        "value": "08-22-2021 05:06"
    },
    {
        "fieldName": "Called Number",
        "path": [
            "AdditionalCreateInfo",
            "Trouble Ticket Info"
        ],
        "value": "223-565-9921"
    },

```

	{
	"fieldName": "Preferred Priority",
	"path": [
	"AdditionalCreateInfo",
	"Trouble Ticket Info"
],
	"value": "1 = Minor"
	},
Severity",	{
	"fieldName": "Perceived Trouble
	"path": [
	"AdditionalCreateInfo",
	"Trouble Ticket Info"
],
	"value": "0 = Out of Service"
	},
Priority",	{
	"fieldName": "TSP Provisioning
	"path": [
	"AdditionalCreateInfo",
	"Trouble Ticket Info"
],
	"value": "0"
	},
Priority",	{
	"fieldName": "TSP Restoration
	"path": [
	"AdditionalCreateInfo",
	"Trouble Ticket Info"
],
	"value": "0 = None"
	},
	{
	"fieldName": "Requested Onsite Time",
	"path": [
	"AdditionalCreateInfo",
	"Trouble Ticket Info"
],
	"value": "09-02-2021 05:06"
	},
	{
	"fieldName": "Repeat Report",

```
        "path": [
            "AdditionalCreateInfo",
            "Trouble Ticket Info"
        ],
        "value": "0 = Unspecified"
    }
],
"index": 1,
"subSections": []
},
{
    "sectionName": "Manager Contact Person",
    "fields": [
        {
            "fieldName": "Name",
            "path": [
                "AdditionalCreateInfo",
                "Manager Contact Person"
            ],
            "value": "Test User"
        },
        {
            "fieldName": "Phone",
            "path": [
                "AdditionalCreateInfo",
                "Manager Contact Person"
            ],
            "value": "567-343-5678"
        },
        {
            "fieldName": "Street",
            "path": [
                "AdditionalCreateInfo",
                "Manager Contact Person"
            ],
            "value": "StreetName"
        },
        {
            "fieldName": "City",
            "path": [
                "AdditionalCreateInfo",
                "Manager Contact Person"
            ],
            "value": "CityName"
        }
    ]
},
```

```
        {
            "fieldName": "State",
            "path": [
                "AdditionalCreateInfo",
                "Manager Contact Person"
            ],
            "value": "AK"
        },
        {
            "fieldName": "Zip",
            "path": [
                "AdditionalCreateInfo",
                "Manager Contact Person"
            ],
            "value": "23991"
        }
    ],
    "index": 1,
    "subSections": []
},
{
    "sectionName": "Circuit Access Hours",
    "fields": [
        {
            "fieldName": "Access From Time",
            "path": [
                "AdditionalCreateInfo",
                "Circuit Access Hours"
            ],
            "value": "08-22-2021 05:00"
        },
        {
            "fieldName": "Access To Time",
            "path": [
                "AdditionalCreateInfo",
                "Circuit Access Hours"
            ],
            "value": "08-29-2021 08:00"
        }
    ],
    "index": 1,
    "subSections": [
        {
            "sectionName": "Circuit Access Hours
Details",
```

	<pre> "fields": [{ "fieldName": "Day", "path": ["AdditionalCreateInfo", "Circuit Access Hours", "Circuit Access Hours], "value": "Sunday" }, { "fieldName": "First Interval </pre>
Details"	
End",	<pre> "path": ["AdditionalCreateInfo", "Circuit Access Hours", "Circuit Access Hours], "value": "23:59:00" }, { "fieldName": "First Interval </pre>
Details"	
Start",	<pre> "path": ["AdditionalCreateInfo", "Circuit Access Hours", "Circuit Access Hours], "value": "00:00:00" }, { "fieldName": "Second Interval </pre>
Details"	
End",	<pre> "path": ["AdditionalCreateInfo", "Circuit Access Hours", "Circuit Access Hours], "value": "23:59:00" }, { </pre>
Details"	

```

Start",
    "fieldName": "Second Interval
Details"
    "path": [
        "AdditionalCreateInfo",
        "Circuit Access Hours",
        "Circuit Access Hours
    ],
    "value": "00:00:00"
},
{
    "fieldName": "Third Interval
End",
    "path": [
        "AdditionalCreateInfo",
        "Circuit Access Hours",
        "Circuit Access Hours
Details"
    ],
    "value": "23:59:00"
},
{
    "fieldName": "Third Interval
Start",
    "path": [
        "AdditionalCreateInfo",
        "Circuit Access Hours",
        "Circuit Access Hours
Details"
    ],
    "value": "00:00:00"
}
],
    "index": 1,
    "subSections": []
}
]
},
{
    "sectionName": "Additional Trouble Information
Section",
    "fields": [
        {
            "fieldName": "Additional Trouble
Information",

```

	<pre> "value": "CityName" }, { "fieldName": "State", "path": ["AdditionalCreateInfo", "A Location Access "Premises Address"], "value": "AK" },], { "fieldName": "Zip", "path": ["AdditionalCreateInfo", "A Location Access "Premises Address"], "value": "88875" }], "index": 1, "subSections": [] }, { "sectionName": "Contact Person", "fields": [{ "fieldName": "Name", "path": ["AdditionalCreateInfo", "A Location Contact], "value": "Name" }, { "fieldName": "Phone", "path": ["AdditionalCreateInfo", "A Location Contact], </pre>
Address",	
Address",	
Person"	
Person"	

```

    "value": "458-232-2311"
  },
  {
    "fieldName": "Street",
    "path": [
      "AdditionalCreateInfo",
      "A Location Contact"
    ],
    "value": "StreetName"
  },
  {
    "fieldName": "City",
    "path": [
      "AdditionalCreateInfo",
      "A Location Contact"
    ],
    "value": "CityName"
  },
  {
    "fieldName": "State",
    "path": [
      "AdditionalCreateInfo",
      "A Location Contact"
    ],
    "value": "AK"
  },
  {
    "fieldName": "Zip",
    "path": [
      "AdditionalCreateInfo",
      "A Location Contact"
    ],
    "value": "11565"
  }
],
"index": 1,
"subSections": []
},
{
  "sectionName": "A Location Access
Hours",

```

Hours"	<pre> "fields": [{ "fieldName": "Days", "path": ["AdditionalCreateInfo", "A Location Access], "value": "Sunday" }, { "fieldName": "First Interval End", "path": ["AdditionalCreateInfo", "A Location Access], "value": "23:59:00" }, { "fieldName": "First Interval Start", "path": ["AdditionalCreateInfo", "A Location Access], "value": "00:00:00" }, { "fieldName": "Second Interval End", "path": ["AdditionalCreateInfo", "A Location Access], "value": "23:59:00" }, { "fieldName": "Second Interval Start", "path": ["AdditionalCreateInfo", </pre>
--------	---

```

        "A Location Access
Hours"
        ],
        "value": "00:00:00"
    },
    {
        "fieldName": "Third Interval
End",
        "path": [
            "AdditionalCreateInfo",
            "A Location Access
Hours"
        ],
        "value": "23:59:00"
    },
    {
        "fieldName": "Third Interval
Start",
        "path": [
            "AdditionalCreateInfo",
            "A Location Access
Hours"
        ],
        "value": "00:00:00"
    }
],
"index": 1,
"subSections": []
}
]
},
{
    "sectionName": "Authorization",
    "fields": [
        {
            "fieldName": "Authorization Time",
            "path": [
                "AdditionalCreateInfo",
                "Authorization"
            ],
            "value": "08-22-2021 05:06"
        }
    ],
    "index": 1,
    "subSections": [

```

```

{
  "sectionName": "Authorization Details",
  "fields": [
    {
      "fieldName": "RequestState
After Hours Repair",
      "path": [
        "AdditionalCreateInfo",
        "Authorization"
      ],
      "value": "1 = Requested"
    },
    {
      "fieldName": "Request State
Standby",
      "path": [
        "AdditionalCreateInfo",
        "Authorization"
      ],
      "value": "2 = Provided"
    },
    {
      "fieldName": "Request State
After Hours Standby",
      "path": [
        "AdditionalCreateInfo",
        "Authorization"
      ],
      "value": "2 = Provided"
    },
    {
      "fieldName": "Request State
Test",
      "path": [
        "AdditionalCreateInfo",
        "Authorization"
      ],
      "value": "2 = Provided"
    },
    {
      "fieldName": "Request State
Manager Initiated Test",
      "path": [
        "AdditionalCreateInfo",
        "Authorization"
      ]
    }
  ]
}

```

Dispatch",	<pre>], "value": "2 = Provided" }, { "fieldName": "Request State "path": ["AdditionalCreateInfo", "Authorization"], "value": "2 = Provided" }, { "fieldName": "Request State "path": ["AdditionalCreateInfo", "Authorization"], "value": "2 = Provided" }, { "fieldName": "Request State "path": ["AdditionalCreateInfo", "Authorization"], "value": "2 = Provided" }, { "fieldName": "Request State "path": ["AdditionalCreateInfo", "Authorization"], "value": "2 = Provided" }, { "fieldName": "Request State "path": ["AdditionalCreateInfo", "Authorization"], "value": "2 = Provided" }, { "fieldName": "Request State "path": ["AdditionalCreateInfo", "Authorization"], "value": "2 = Provided" </pre>
No Access",	<pre> }, { "fieldName": "Request State "path": ["AdditionalCreateInfo", "Authorization"], "value": "2 = Provided" }, { "fieldName": "Request State "path": ["AdditionalCreateInfo", "Authorization"], "value": "2 = Provided" }, { "fieldName": "Request State "path": ["AdditionalCreateInfo", "Authorization"], "value": "2 = Provided" }, { "fieldName": "Request State "path": ["AdditionalCreateInfo", "Authorization"], "value": "2 = Provided" }, { "fieldName": "Request State "path": ["AdditionalCreateInfo", "Authorization"], "value": "2 = Provided" </pre>
Delayed Maintenance",	<pre> }, { "fieldName": "Request State "path": ["AdditionalCreateInfo", "Authorization"], "value": "2 = Provided" }, { "fieldName": "Request State "path": ["AdditionalCreateInfo", "Authorization"], "value": "2 = Provided" }, { "fieldName": "Request State "path": ["AdditionalCreateInfo", "Authorization"], "value": "2 = Provided" }, { "fieldName": "Request State "path": ["AdditionalCreateInfo", "Authorization"], "value": "2 = Provided" </pre>
Release",	<pre> }, { "fieldName": "Request State "path": ["AdditionalCreateInfo", "Authorization"], "value": "2 = Provided" }, { "fieldName": "Request State "path": ["AdditionalCreateInfo", "Authorization"], "value": "2 = Provided" }, { "fieldName": "Request State "path": ["AdditionalCreateInfo", "Authorization"], "value": "2 = Provided" </pre>
Authorize To Work",	<pre> }, { "fieldName": "Request State "path": ["AdditionalCreateInfo", "Authorization"], "value": "2 = Provided" }, { "fieldName": "Request State "path": ["AdditionalCreateInfo", "Authorization"], "value": "2 = Provided" </pre>

```

    ],
    "value": "3 = Denied"
  },
  {
    "fieldName": "Request State
Deregulated Work",
    "path": [
      "AdditionalCreateInfo",
      "Authorization"
    ],
    "value": "1 = Requested"
  }
],
"index": 1,
"subSections": []
},
{
  "sectionName": "Authorization Contact
Person",
  "fields": [
    {
      "fieldName": "Name",
      "path": [
        "AdditionalCreateInfo",
        "Authorization"
      ],
      "value": "Name"
    },
    {
      "fieldName": "Phone",
      "path": [
        "AdditionalCreateInfo",
        "Authorization"
      ],
      "value": "213-454-3233"
    },
    {
      "fieldName": "Street",
      "path": [
        "AdditionalCreateInfo",
        "Authorization"
      ],
      "value": "StreetName"
    }
  ],
  {

```

```

        "fieldName": "City",
        "path": [
            "AdditionalCreateInfo",
            "Authorization"
        ],
        "value": "CityName"
    },
    {
        "fieldName": "State",
        "path": [
            "AdditionalCreateInfo",
            "Authorization"
        ],
        "value": "AK"
    },
    {
        "fieldName": "Zip",
        "path": [
            "AdditionalCreateInfo",
            "Authorization"
        ],
        "value": "77567"
    }
],
"index": 1,
"subSections": []
}
]
}
]
}

```

12.3.10.10 Sample TP CLEARED response

```

{
  "info": {
    "troubleTicketNumber": "TEST9001",
    "troubleReportId": "TR001",
    "uocTroubleTicketId": "TMUSTDM N01355191",
    "troubleTicketKey": "4259002",
    "application": "TAM",
    "owner": "example",
    "errorDetail": null,
    "ttStatus": "TP CLEARED",
    "ttSubStatus": "Clear Customer Advised",
  }
}

```

```

    "requestedClearTime": "08-23-2021 01: 20: 18.979",
    "createdDate": "08-23-2021 01: 19: 18.979",
    "lastUpdated": "08-23-2021 01: 20: 18.979",
    "lastStatusChangeDate": "08-23-2021 01: 20: 18.979",
    "errorCode": null,
    "provider": "CENTURYLINK",
    "catalogName": "SERVICES WITH A PREMISE ADDRESS",
    "catalogId": 557801,
    "contactName": null,
    "contactPhone": null,
    "commitmentTime": "08-23-2021 01: 20: 18.979",
    "tnCircuitId": "01/GGGG/200717/323/CM/01",
    "networkId": "NONACC",
    "accountName": "ACC1",
    "lecUserId": "NSRT1",
    "serviceCharge": null,
    "troubleFound": "3",
    "closureStatus": null,
    "restoreTime": null,
    "troubleType": "TROUBLT1",
    "correlationId": "CR100000003",
    "trackId": "NonBonded1CTL2020-12-14T07:10:40.479-
05:00:TI:1420"
  },
  "notification": [
    {
      "notificationType": "TP CLEARED",
      "sections": [
        {
          "sectionName": "Attribute Value Change
Notification",
          "fields": [
            {
              "fieldName": "State",
              "guiAliasName": "State",
              "path": [
                "AVCN_Form",
                "Attribute Value Change
Notification"
              ],
              "value": "3"
            },
            {
              "fieldName": "Status",
              "guiAliasName": "Status",

```

Notification"	"path": ["AVCN_Form", "Attribute Value Change
], "value": "25"
	}, {
Time",	"fieldName": "Status Time", "guiAliasName": "Status
Notification"	"path": ["AVCN_Form", "Attribute Value Change
], "value": "08-23-2021 18:97"
	}, {
Id",	"fieldName": "Trouble Report
Report Id",	"guiAliasName": "Trouble
Notification"	"path": ["AVCN_Form", "Attribute Value Change
], "value": "TR001"
	}, {
Found",	"fieldName": "Trouble Found", "guiAliasName": "Trouble
Notification"	"path": ["AVCN_Form", "Attribute Value Change
], "value": "3"
	}, {
Narr",	"fieldName": "Close Out

Narr",	"guiAliasName": "Close Out
Notification"	"path": ["AVCN_Form", "Attribute Value Change
], "value": ""
	}, {
Charge",	"fieldName": "Maint Service
Service Charge",	"guiAliasName": "Maint
Notification"	"path": ["AVCN_Form", "Attribute Value Change
], "value": ""
	}, {
Duration",	"fieldName": "Outage
Duration",	"guiAliasName": "Outage
Notification"	"path": ["AVCN_Form", "Attribute Value Change
], "value": ""
	}, {
Time",	"fieldName": "Restored Time", "guiAliasName": "Restored
Notification"	"path": ["AVCN_Form", "Attribute Value Change
], "value": ""
	}, {

Notification"	"fieldName": "Duration", "guiAliasName": "Duration", "path": ["AVCN_Form", "Attribute Value Change], "value": ""
Notification"	}, { "fieldName": "Billable", "guiAliasName": "Billable", "path": ["AVCN_Form", "Attribute Value Change], "value": ""
Type",	}, { "fieldName": "Activity Type", "guiAliasName": "Activity "path": ["AVCN_Form", "Attribute Value Change
Notification"], "value": "" }, {
Trouble Status Info",	"fieldName": "Additional
Trouble Status Info",	"guiAliasName": "Additional
Notification"	"path": ["AVCN_Form", "Attribute Value Change], "value": "Sample Testing"
	}, "index": 1, "subSections": []

```

    }
  ]
}
],
"troubleTicketSnapshot": [
  {
    "sectionName": "Base",
    "fields": [
      {
        "fieldName": "TN/Circuit ID",
        "path": [
          "BASE"
        ],
        "value": "01/GGGG/200717/323/CM/01"
      },
      {
        "fieldName": "Trouble Type",
        "guiAliasName": "Trouble Type",
        "path": [
          "BASE"
        ],
        "value": "1701 = ANI Timeout"
      },
      {
        "fieldName": "Trouble Ticket Number",
        "guiAliasName": "Trouble Ticket
Number",
        "path": [
          "BASE"
        ],
        "value": "TEST9001001"
      }
    ],
    "index": 1
  },
  {
    "sectionName": "Trouble Ticket Info",
    "fields": [
      {
        "fieldName": "Detection Time",
        "path": [
          "AdditionalCreateInfo",
          "Trouble Ticket Info"
        ],
        "value": "08-22-2021 05:06"
      }
    ]
  }
]

```

```
    },
    {
      "fieldName": "Called Number",
      "path": [
        "AdditionalCreateInfo",
        "Trouble Ticket Info"
      ],
      "value": "223-565-9921"
    },
    {
      "fieldName": "Preferred Priority",
      "path": [
        "AdditionalCreateInfo",
        "Trouble Ticket Info"
      ],
      "value": "1 = Minor"
    },
    {
      "fieldName": "Perceived Trouble
Severity",
      "path": [
        "AdditionalCreateInfo",
        "Trouble Ticket Info"
      ],
      "value": "0 = Out of Service"
    },
    {
      "fieldName": "TSP Provisioning
Priority",
      "path": [
        "AdditionalCreateInfo",
        "Trouble Ticket Info"
      ],
      "value": "0"
    },
    {
      "fieldName": "TSP Restoration
Priority",
      "path": [
        "AdditionalCreateInfo",
        "Trouble Ticket Info"
      ],
      "value": "0 = None"
    },
    {
```

```
        "fieldName": "Requested Onsite Time",
        "path": [
            "AdditionalCreateInfo",
            "Trouble Ticket Info"
        ],
        "value": "09-02-2021 05:06"
    },
    {
        "fieldName": "Repeat Report",
        "path": [
            "AdditionalCreateInfo",
            "Trouble Ticket Info"
        ],
        "value": "0 = Unspecified"
    }
],
"index": 1,
"subSections": []
},
{
    "sectionName": "Manager Contact Person",
    "fields": [
        {
            "fieldName": "Name",
            "path": [
                "AdditionalCreateInfo",
                "Manager Contact Person"
            ],
            "value": "Test User"
        },
        {
            "fieldName": "Phone",
            "path": [
                "AdditionalCreateInfo",
                "Manager Contact Person"
            ],
            "value": "567-343-5678"
        },
        {
            "fieldName": "Street",
            "path": [
                "AdditionalCreateInfo",
                "Manager Contact Person"
            ],
            "value": "StreetName"
        }
    ]
}
```

```
    },
    {
      "fieldName": "City",
      "path": [
        "AdditionalCreateInfo",
        "Manager Contact Person"
      ],
      "value": "CityName"
    },
    {
      "fieldName": "State",
      "path": [
        "AdditionalCreateInfo",
        "Manager Contact Person"
      ],
      "value": "AK"
    },
    {
      "fieldName": "Zip",
      "path": [
        "AdditionalCreateInfo",
        "Manager Contact Person"
      ],
      "value": "23991"
    }
  ],
  "index": 1,
  "subSections": []
},
{
  "sectionName": "Circuit Access Hours",
  "fields": [
    {
      "fieldName": "Access From Time",
      "path": [
        "AdditionalCreateInfo",
        "Circuit Access Hours"
      ],
      "value": "08-22-2021 05:00"
    },
    {
      "fieldName": "Access To Time",
      "path": [
        "AdditionalCreateInfo",
        "Circuit Access Hours"
      ]
    }
  ]
}
```

```

    ],
    "value": "08-29-2021 08:00"
  }
],
"index": 1,
"subSections": [
  {
    "sectionName": "Circuit Access Hours
Details",
    "fields": [
      {
        "fieldName": "Day",
        "path": [
          "AdditionalCreateInfo",
          "Circuit Access Hours",
          "Circuit Access Hours
Details"
        ],
        "value": "Sunday"
      },
      {
        "fieldName": "First Interval
End",
        "path": [
          "AdditionalCreateInfo",
          "Circuit Access Hours",
          "Circuit Access Hours
Details"
        ],
        "value": "23:59:00"
      },
      {
        "fieldName": "First Interval
Start",
        "path": [
          "AdditionalCreateInfo",
          "Circuit Access Hours",
          "Circuit Access Hours
Details"
        ],
        "value": "00:00:00"
      },
      {
        "fieldName": "Second Interval
End",

```

Details"	<pre> "path": ["AdditionalCreateInfo", "Circuit Access Hours", "Circuit Access Hours], "value": "23:59:00" }, { </pre>
Start",	<pre> "fieldName": "Second Interval </pre>
Details"	<pre> "path": ["AdditionalCreateInfo", "Circuit Access Hours", "Circuit Access Hours], "value": "00:00:00" }, { </pre>
End",	<pre> "fieldName": "Third Interval </pre>
Details"	<pre> "path": ["AdditionalCreateInfo", "Circuit Access Hours", "Circuit Access Hours], "value": "23:59:00" }, { </pre>
Start",	<pre> "fieldName": "Third Interval </pre>
Details"	<pre> "path": ["AdditionalCreateInfo", "Circuit Access Hours", "Circuit Access Hours], "value": "00:00:00" }], "index": 1, "subSections": [] } </pre>

```

    ],
    {
      "sectionName": "Additional Trouble Information
Section",
      "fields": [
        {
          "fieldName": "Additional Trouble
Information",
          "path": [
            "AdditionalTroubleInfoList",
            "Additional Trouble Information"
          ],
          "value": "Additional Trouble Info"
        }
      ],
      "index": 1,
      "subSections": []
    },
    {
      "sectionName": "A Location",
      "fields": [],
      "index": 1,
      "subSections": [
        {
          "sectionName": "Premise Address",
          "fields": [
            {
              "fieldName": "Premises Name",
              "path": [
                "AdditionalCreateInfo",
                "A Location Access
Address"
              ],
              "value": "Premises Name"
            },
            {
              "fieldName": "Street",
              "path": [
                "AdditionalCreateInfo",
                "A Location Access
Address",
                "Premises Address"
              ],
              "value": "StreetName"
            }
          ]
        }
      ]
    }
  ]
}

```



```

    },
    {
        "fieldName": "City",
        "path": [
            "AdditionalCreateInfo",
            "A Location Access
Address",
            "Premises Address"
        ],
        "value": "CityName"
    },
    {
        "fieldName": "State",
        "path": [
            "AdditionalCreateInfo",
            "A Location Access
Address",
            "Premises Address"
        ],
        "value": "AK"
    },
    {
        "fieldName": "Zip",
        "path": [
            "AdditionalCreateInfo",
            "A Location Access
Address",
            "Premises Address"
        ],
        "value": "88875"
    }
],
"index": 1,
"subSections": []
},
{
    "sectionName": "Contact Person",
    "fields": [
        {
            "fieldName": "Name",
            "path": [
                "AdditionalCreateInfo",
                "A Location Contact
Person"
            ],

```

Person"	<pre> }, { "fieldName": "Phone", "path": ["AdditionalCreateInfo", "A Location Contact"], "value": "458-232-2311" }, { "fieldName": "Street", "path": ["AdditionalCreateInfo", "A Location Contact"], "value": "StreetName" }, { "fieldName": "City", "path": ["AdditionalCreateInfo", "A Location Contact"], "value": "CityName" }, { "fieldName": "State", "path": ["AdditionalCreateInfo", "A Location Contact"], "value": "AK" }, { "fieldName": "Zip", "path": ["AdditionalCreateInfo", "A Location Contact"], </pre>
---------	--

```

        "value": "11565"
      }
    ],
    "index": 1,
    "subSections": []
  },
  {
    "sectionName": "A Location Access
Hours",
    "fields": [
      {
        "fieldName": "Days",
        "path": [
          "AdditionalCreateInfo",
          "A Location Access
Hours"
        ],
        "value": "Sunday"
      },
      {
        "fieldName": "First Interval
End",
        "path": [
          "AdditionalCreateInfo",
          "A Location Access
Hours"
        ],
        "value": "23:59:00"
      },
      {
        "fieldName": "First Interval
Start",
        "path": [
          "AdditionalCreateInfo",
          "A Location Access
Hours"
        ],
        "value": "00:00:00"
      },
      {
        "fieldName": "Second Interval
End",
        "path": [
          "AdditionalCreateInfo",

```

```

    "A Location Access
Hours"
    ],
    "value": "23:59:00"
  },
  {
    "fieldName": "Second Interval
Start",
    "path": [
      "AdditionalCreateInfo",
      "A Location Access
Hours"
    ],
    "value": "00:00:00"
  },
  {
    "fieldName": "Third Interval
End",
    "path": [
      "AdditionalCreateInfo",
      "A Location Access
Hours"
    ],
    "value": "23:59:00"
  },
  {
    "fieldName": "Third Interval
Start",
    "path": [
      "AdditionalCreateInfo",
      "A Location Access
Hours"
    ],
    "value": "00:00:00"
  }
],
"index": 1,
"subSections": []
}
]
},
{
  "sectionName": "Authorization",
  "fields": [
    {

```

```

        "fieldName": "Authorization Time",
        "path": [
            "AdditionalCreateInfo",
            "Authorization"
        ],
        "value": "08-22-2021 05:06"
    }
],
"index": 1,
"subSections": [
    {
        "sectionName": "Authorization Details",
        "fields": [
            {
                "fieldName": "RequestState
After Hours Repair",
                "path": [
                    "AdditionalCreateInfo",
                    "Authorization"
                ],
                "value": "1 = Requested"
            },
            {
                "fieldName": "Request State
Standby",
                "path": [
                    "AdditionalCreateInfo",
                    "Authorization"
                ],
                "value": "2 = Provided"
            },
            {
                "fieldName": "Request State
After Hours Standby",
                "path": [
                    "AdditionalCreateInfo",
                    "Authorization"
                ],
                "value": "2 = Provided"
            },
            {
                "fieldName": "Request State
Test",
                "path": [
                    "AdditionalCreateInfo",

```

Manager Initiated Test",	<pre> "Authorization"], "value": "2 = Provided" }, { "fieldName": "Request State "path": ["AdditionalCreateInfo", "Authorization"], "value": "2 = Provided" }, { "fieldName": "Request State "path": ["AdditionalCreateInfo", "Authorization"], "value": "2 = Provided" }, { "fieldName": "Request State "path": ["AdditionalCreateInfo", "Authorization"], "value": "2 = Provided" }, { "fieldName": "Request State "path": ["AdditionalCreateInfo", "Authorization"], "value": "2 = Provided" }, { "fieldName": "Request State "path": ["AdditionalCreateInfo", "Authorization"], "value": "2 = Provided" </pre>
Dispatch",	
No Access",	
Delayed Maintenance",	
Release",	

	<pre> "Authorization"], "value": "2 = Provided" }, { </pre>
<pre> Authorize To Work", </pre>	<pre> "fieldName": "Request State "path": ["AdditionalCreateInfo", "Authorization"], "value": "3 = Denied" }, { </pre>
<pre> Deregulated Work", </pre>	<pre> "fieldName": "Request State "path": ["AdditionalCreateInfo", "Authorization"], "value": "1 = Requested" }], </pre>
	<pre> "index": 1, "subSections": [] }, { </pre>
<pre> Person", </pre>	<pre> "sectionName": "Authorization Contact "fields": [{ "fieldName": "Name", "path": ["AdditionalCreateInfo", "Authorization"], "value": "Name" }, { </pre>
	<pre> "fieldName": "Phone", "path": ["AdditionalCreateInfo", "Authorization"], "value": "213-454-3233" </pre>

```

    },
    {
      "fieldName": "Street",
      "path": [
        "AdditionalCreateInfo",
        "Authorization"
      ],
      "value": "StreetName"
    },
    {
      "fieldName": "City",
      "path": [
        "AdditionalCreateInfo",
        "Authorization"
      ],
      "value": "CityName"
    },
    {
      "fieldName": "State",
      "path": [
        "AdditionalCreateInfo",
        "Authorization"
      ],
      "value": "AK"
    },
    {
      "fieldName": "Zip",
      "path": [
        "AdditionalCreateInfo",
        "Authorization"
      ],
      "value": "77567"
    }
  ],
  "index": 1,
  "subSections": []
}
]
}
]
}

```

12.3.10.11 Sample TP CLOSED response

```
{
```



```
"info": {
  "troubleTicketNumber": "TEST9001",
  "troubleReportId": "TR001",
  "uocTroubleTicketId": "TMUSTDM N01355191",
  "troubleTicketKey": "4259002",
  "application": "TAM",
  "owner": "example",
  "errorDetail": null,
  "ttStatus": "TP CLOSED",
  "ttSubStatus": "Closed Out",
  "requestedClearTime": "08-23-2021 01: 20: 18.979",
  "createdDate": "08-23-2021 01: 19: 18.979",
  "lastUpdated": "08-23-2021 01: 20: 18.979",
  "lastStatusChangeDate": "08-23-2021 01: 20: 18.979",
  "errorCode": null,
  "provider": "CENTURYLINK",
  "catalogName": "SERVICES WITH A PREMISE ADDRESS",
  "catalogId": 557801,
  "contactName": null,
  "contactPhone": null,
  "commitmentTime": "08-23-2021 01: 20: 18.979",
  "tnCircuitId": "01/GGGG/200717/323/CM/01",
  "networkId": "NONACC",
  "accountName": "ACC1",
  "lecUserId": "NSRT1",
  "serviceCharge": null,
  "troubleFound": "3",
  "closureStatus": null,
  "restoreTime": null,
  "troubleType": "TROUBLT1",
  "correlationId": "CR100000003",
  "trackId": "NonBonded1CTL2020-12-14T07:10:40.479-
05:00:TI:1420"
},
"notification": [
  {
    "notificationType": "TP CLOSED",
    "sections": [
      {
        "sectionName": "Attribute Value Change
Notification",
        "fields": [
          {
            "fieldName": "State",
            "guiAliasName": "State",
```

Notification"	"path": ["AVCN_Form", "Attribute Value Change
], "value": "4"
	}, {
Notification"	"fieldName": "Status", "guiAliasName": "Status", "path": ["AVCN_Form", "Attribute Value Change
], "value": "27"
	}, {
Time",	"fieldName": "Status Time", "guiAliasName": "Status
	"path": ["AVCN_Form", "Attribute Value Change
Notification"], "value": "08-23-2021 18:97"
	}, {
Id",	"fieldName": "Trouble Report
	"guiAliasName": "Trouble
Report Id",	"path": ["AVCN_Form", "Attribute Value Change
Notification"], "value": "TR001"
	}, {
Found",	"fieldName": "Trouble Found", "guiAliasName": "Trouble
	"path": ["AVCN_Form", "Attribute Value Change

```

Notification"
    "AVCN_Form",
    "Attribute Value Change
Notification"
    ],
    "value": "0"
    },
    {
    "fieldName": "Close Out
Narr",
    "guiAliasName": "Close Out
Narr",
    "path": [
    "AVCN_Form",
    "Attribute Value Change
Notification"
    ],
    "value": "Disposition Code:
1001. Definition: CenturyLink Toll Cable Cut/Damaged. Cause
Code: 600. Definition: Unknown"
    },
    {
    "fieldName": "Maint Service
Charge",
    "guiAliasName": "Maint
Service Charge",
    "path": [
    "AVCN_Form",
    "Attribute Value Change
Notification"
    ],
    "value": "true"
    },
    {
    "fieldName": "Outage
Duration",
    "guiAliasName": "Outage
Duration",
    "path": [
    "AVCN_Form",
    "Attribute Value Change
Notification"
    ],
    "value": "\n          2\n
1\n          30\n          0\n          0\n          "
    },

```

Time",	{	"fieldName": "Restored Time",
		"guiAliasName": "Restored
Notification"		"path": [
		"AVCN_Form",
		"Attribute Value Change
],
		"value": ""
	},	
	{	
Notification"		"fieldName": "Duration",
		"guiAliasName": "Duration",
		"path": [
		"AVCN_Form",
		"Attribute Value Change
],
		"value": ""
	},	
	{	
Notification"		"fieldName": "Billable",
		"guiAliasName": "Billable",
		"path": [
		"AVCN_Form",
		"Attribute Value Change
],
		"value": ""
	},	
	{	
Type",		"fieldName": "Activity Type",
		"guiAliasName": "Activity
		"path": [
		"AVCN_Form",
		"Attribute Value Change
Notification"],
		"value": ""
	},	
	{	
Trouble Status Info",		"fieldName": "Additional

```

    "guiAliasName": "Additional
Trouble Status Info",
    "path": [
        "AVCN_Form",
        "Attribute Value Change
Notification"
    ],
    "value": ""
    }
    ],
    "index": 1,
    "subSections": []
    }
    ]
    }
    ],
    "troubleTicketSnapshot": [
        {
            "sectionName": "Base",
            "fields": [
                {
                    "fieldName": "TN/Circuit ID",
                    "path": [
                        "BASE"
                    ],
                    "value": "01/GGGG/200717/323/CM/01"
                },
                {
                    "fieldName": "Trouble Type",
                    "guiAliasName": "Trouble Type",
                    "path": [
                        "BASE"
                    ],
                    "value": "1701 = ANI Timeout"
                },
                {
                    "fieldName": "Trouble Ticket Number",
                    "guiAliasName": "Trouble Ticket
Number",
                    "path": [
                        "BASE"
                    ],
                    "value": "TEST9001001"
                }
            ]
        },
    ],

```

```
    "index": 1
  },
  {
    "sectionName": "Trouble Ticket Info",
    "fields": [
      {
        "fieldName": "Detection Time",
        "path": [
          "AdditionalCreateInfo",
          "Trouble Ticket Info"
        ],
        "value": "08-22-2021 05:06"
      },
      {
        "fieldName": "Called Number",
        "path": [
          "AdditionalCreateInfo",
          "Trouble Ticket Info"
        ],
        "value": "223-565-9921"
      },
      {
        "fieldName": "Preferred Priority",
        "path": [
          "AdditionalCreateInfo",
          "Trouble Ticket Info"
        ],
        "value": "1 = Minor"
      },
      {
        "fieldName": "Perceived Trouble
Severity",
        "path": [
          "AdditionalCreateInfo",
          "Trouble Ticket Info"
        ],
        "value": "0 = Out of Service"
      },
      {
        "fieldName": "TSP Provisioning
Priority",
        "path": [
          "AdditionalCreateInfo",
          "Trouble Ticket Info"
        ],

```

```

        "value": "0"
      },
      {
        "fieldName": "TSP Restoration
Priority",
        "path": [
          "AdditionalCreateInfo",
          "Trouble Ticket Info"
        ],
        "value": "0 = None"
      },
      {
        "fieldName": "Requested Onsite Time",
        "path": [
          "AdditionalCreateInfo",
          "Trouble Ticket Info"
        ],
        "value": "09-02-2021 05:06"
      },
      {
        "fieldName": "Repeat Report",
        "path": [
          "AdditionalCreateInfo",
          "Trouble Ticket Info"
        ],
        "value": "0 = Unspecified"
      }
    ],
    "index": 1,
    "subSections": []
  },
  {
    "sectionName": "Manager Contact Person",
    "fields": [
      {
        "fieldName": "Name",
        "path": [
          "AdditionalCreateInfo",
          "Manager Contact Person"
        ],
        "value": "Test User"
      },
      {
        "fieldName": "Phone",
        "path": [

```

```
        "AdditionalCreateInfo",
        "Manager Contact Person"
    ],
    "value": "567-343-5678"
},
{
    "fieldName": "Street",
    "path": [
        "AdditionalCreateInfo",
        "Manager Contact Person"
    ],
    "value": "StreetName"
},
{
    "fieldName": "City",
    "path": [
        "AdditionalCreateInfo",
        "Manager Contact Person"
    ],
    "value": "CityName"
},
{
    "fieldName": "State",
    "path": [
        "AdditionalCreateInfo",
        "Manager Contact Person"
    ],
    "value": "AK"
},
{
    "fieldName": "Zip",
    "path": [
        "AdditionalCreateInfo",
        "Manager Contact Person"
    ],
    "value": "23991"
}
],
"index": 1,
"subSections": []
},
{
    "sectionName": "Circuit Access Hours",
    "fields": [
        {
```

	<pre> "fieldName": "Access From Time", "path": ["AdditionalCreateInfo", "Circuit Access Hours"], "value": "08-22-2021 05:00" }, { "fieldName": "Access To Time", "path": ["AdditionalCreateInfo", "Circuit Access Hours"], "value": "08-29-2021 08:00" }], "index": 1, "subSections": [{ "sectionName": "Circuit Access Hours </pre>
Details",	
	<pre> "fields": [{ "fieldName": "Day", "path": ["AdditionalCreateInfo", "Circuit Access Hours", "Circuit Access Hours </pre>
Details"	
	<pre>], "value": "Sunday" }, { "fieldName": "First Interval </pre>
End",	
	<pre> "path": ["AdditionalCreateInfo", "Circuit Access Hours", "Circuit Access Hours </pre>
Details"	
	<pre>], "value": "23:59:00" }, { </pre>

Start",	"fieldName": "First Interval
	"path": [
	"AdditionalCreateInfo",
	"Circuit Access Hours",
Details"	"Circuit Access Hours
],
	"value": "00:00:00"
	},
	{
End",	"fieldName": "Second Interval
	"path": [
	"AdditionalCreateInfo",
	"Circuit Access Hours",
Details"	"Circuit Access Hours
],
	"value": "23:59:00"
	},
	{
Start",	"fieldName": "Second Interval
	"path": [
	"AdditionalCreateInfo",
	"Circuit Access Hours",
Details"	"Circuit Access Hours
],
	"value": "00:00:00"
	},
	{
End",	"fieldName": "Third Interval
	"path": [
	"AdditionalCreateInfo",
	"Circuit Access Hours",
Details"	"Circuit Access Hours
],
	"value": "23:59:00"
	},
	{

```

Start",
    "fieldName": "Third Interval
Details"
    "path": [
        "AdditionalCreateInfo",
        "Circuit Access Hours",
        "Circuit Access Hours
    ],
    "value": "00:00:00"
}
],
"index": 1,
"subSections": []
}
]
},
{
"sectionName": "Additional Trouble Information
Section",
"fields": [
{
"fieldName": "Additional Trouble
Information",
"path": [
    "AdditionalTroubleInfoList",
    "Additional Trouble Information"
],
"value": "Additional Trouble Info"
}
],
"index": 1,
"subSections": []
},
{
"sectionName": "A Location",
"fields": [],
"index": 1,
"subSections": [
{
"sectionName": "Premise Address",
"fields": [
{
"fieldName": "Premises Name",
"path": [
    "AdditionalCreateInfo",

```

Address"	"A Location Access
],
	"value": "Premises Name"
	},
	{
	"fieldName": "Street",
	"path": [
	"AdditionalCreateInfo",
	"A Location Access
Address",	
	"Premises Address"
],
	"value": "StreetName"
	},
	{
	"fieldName": "City",
	"path": [
	"AdditionalCreateInfo",
	"A Location Access
Address",	
	"Premises Address"
],
	"value": "CityName"
	},
	{
	"fieldName": "State",
	"path": [
	"AdditionalCreateInfo",
	"A Location Access
Address",	
	"Premises Address"
],
	"value": "AK"
	},
	{
	"fieldName": "Zip",
	"path": [
	"AdditionalCreateInfo",
	"A Location Access
Address",	
	"Premises Address"
],
	"value": "88875"
	}

	<pre>], "index": 1, "subSections": [] }, { "sectionName": "Contact Person", "fields": [{ "fieldName": "Name", "path": ["AdditionalCreateInfo", "A Location Contact], "value": "Name" }, { "fieldName": "Phone", "path": ["AdditionalCreateInfo", "A Location Contact], "value": "458-232-2311" }, { "fieldName": "Street", "path": ["AdditionalCreateInfo", "A Location Contact], "value": "StreetName" }, { "fieldName": "City", "path": ["AdditionalCreateInfo", "A Location Contact], "value": "CityName" }, { "fieldName": "State", </pre>
Person"	
Person"	
Person"	
Person"	

Person"	<pre> "path": ["AdditionalCreateInfo", "A Location Contact], "value": "AK" }, { "fieldName": "Zip", "path": ["AdditionalCreateInfo", "A Location Contact], "value": "11565" }], "index": 1, "subSections": [] }, { "sectionName": "A Location Access "fields": [{ "fieldName": "Days", "path": ["AdditionalCreateInfo", "A Location Access], "value": "Sunday" }, { "fieldName": "First Interval "path": ["AdditionalCreateInfo", "A Location Access], "value": "23:59:00" }] } </pre>
Person"	
Hours",	
Hours"	
End",	
Hours"	

Start",	"fieldName": "First Interval
Hours"	"path": ["AdditionalCreateInfo", "A Location Access
], "value": "00:00:00"
	}, {
End",	"fieldName": "Second Interval
Hours"	"path": ["AdditionalCreateInfo", "A Location Access
], "value": "23:59:00"
	}, {
Start",	"fieldName": "Second Interval
Hours"	"path": ["AdditionalCreateInfo", "A Location Access
], "value": "00:00:00"
	}, {
End",	"fieldName": "Third Interval
Hours"	"path": ["AdditionalCreateInfo", "A Location Access
], "value": "23:59:00"
	}, {
Start",	"fieldName": "Third Interval
	"path": ["AdditionalCreateInfo",

After Hours Standby",	<pre> }, { "fieldName": "Request State "path": ["AdditionalCreateInfo", "Authorization"], "value": "2 = Provided" }, { "fieldName": "Request State "path": ["AdditionalCreateInfo", "Authorization"], "value": "2 = Provided" }, { "fieldName": "Request State "path": ["AdditionalCreateInfo", "Authorization"], "value": "2 = Provided" }, { "fieldName": "Request State "path": ["AdditionalCreateInfo", "Authorization"], "value": "2 = Provided" }, { "fieldName": "Request State "path": ["AdditionalCreateInfo", "Authorization"], "value": "2 = Provided" } </pre>
Test",	<pre> }, { "fieldName": "Request State "path": ["AdditionalCreateInfo", "Authorization"], "value": "2 = Provided" }, { "fieldName": "Request State "path": ["AdditionalCreateInfo", "Authorization"], "value": "2 = Provided" }, { "fieldName": "Request State "path": ["AdditionalCreateInfo", "Authorization"], "value": "2 = Provided" }, { "fieldName": "Request State "path": ["AdditionalCreateInfo", "Authorization"], "value": "2 = Provided" }, { "fieldName": "Request State "path": ["AdditionalCreateInfo", "Authorization"], "value": "2 = Provided" } </pre>
Manager Initiated Test",	<pre> }, { "fieldName": "Request State "path": ["AdditionalCreateInfo", "Authorization"], "value": "2 = Provided" }, { "fieldName": "Request State "path": ["AdditionalCreateInfo", "Authorization"], "value": "2 = Provided" }, { "fieldName": "Request State "path": ["AdditionalCreateInfo", "Authorization"], "value": "2 = Provided" }, { "fieldName": "Request State "path": ["AdditionalCreateInfo", "Authorization"], "value": "2 = Provided" }, { "fieldName": "Request State "path": ["AdditionalCreateInfo", "Authorization"], "value": "2 = Provided" } </pre>
Dispatch",	<pre> }, { "fieldName": "Request State "path": ["AdditionalCreateInfo", "Authorization"], "value": "2 = Provided" }, { "fieldName": "Request State "path": ["AdditionalCreateInfo", "Authorization"], "value": "2 = Provided" }, { "fieldName": "Request State "path": ["AdditionalCreateInfo", "Authorization"], "value": "2 = Provided" }, { "fieldName": "Request State "path": ["AdditionalCreateInfo", "Authorization"], "value": "2 = Provided" } </pre>
No Access",	<pre> }, { "fieldName": "Request State "path": ["AdditionalCreateInfo", "Authorization"], "value": "2 = Provided" }, { "fieldName": "Request State "path": ["AdditionalCreateInfo", "Authorization"], "value": "2 = Provided" }, { "fieldName": "Request State "path": ["AdditionalCreateInfo", "Authorization"], "value": "2 = Provided" }, { "fieldName": "Request State "path": ["AdditionalCreateInfo", "Authorization"], "value": "2 = Provided" } </pre>

```

    },
    {
      "fieldName": "Request State
Delayed Maintenance",
      "path": [
        "AdditionalCreateInfo",
        "Authorization"
      ],
      "value": "2 = Provided"
    },
    {
      "fieldName": "Request State
Release",
      "path": [
        "AdditionalCreateInfo",
        "Authorization"
      ],
      "value": "2 = Provided"
    },
    {
      "fieldName": "Request State
Authorize To Work",
      "path": [
        "AdditionalCreateInfo",
        "Authorization"
      ],
      "value": "3 = Denied"
    },
    {
      "fieldName": "Request State
Deregulated Work",
      "path": [
        "AdditionalCreateInfo",
        "Authorization"
      ],
      "value": "1 = Requested"
    }
  ],
  "index": 1,
  "subSections": []
},
{
  "sectionName": "Authorization Contact
Person",
  "fields": [

```

```
{
  "fieldName": "Name",
  "path": [
    "AdditionalCreateInfo",
    "Authorization"
  ],
  "value": "Name"
},
{
  "fieldName": "Phone",
  "path": [
    "AdditionalCreateInfo",
    "Authorization"
  ],
  "value": "213-454-3233"
},
{
  "fieldName": "Street",
  "path": [
    "AdditionalCreateInfo",
    "Authorization"
  ],
  "value": "StreetName"
},
{
  "fieldName": "City",
  "path": [
    "AdditionalCreateInfo",
    "Authorization"
  ],
  "value": "CityName"
},
{
  "fieldName": "State",
  "path": [
    "AdditionalCreateInfo",
    "Authorization"
  ],
  "value": "AK"
},
{
  "fieldName": "Zip",
  "path": [
    "AdditionalCreateInfo",
    "Authorization"
  ]
}
```

```

    ],
    "value": "77567"
  }
],
"index": 1,
"subSections": []
}
]
}
}

```

12.3.11 Create Trouble Ticket Group (Multiple) for UOC Buyer

Create Trouble Ticket API is used to create trouble ticket by using catalog as a template. This API will support creation of multiple Trouble Ticket from a single API call.

12.3.11.1 Request

12.3.11.1.1 URI

<https://{baseurl}/troubleticket/group>

12.3.11.1.2 HTTP Method

POST

12.3.11.1.3 Header

Accept : application/json

Authorization : Bearer <token>

12.3.11.1.4 Body

Name	Description
action	Possible values for Action are (save, submit, validate).
groupID	Group Id for the Trouble Tickets
troubleTicket[]	Repeating group containing Trouble Ticket Request information
troubleTicket[].catalogName	Name of the catalog to use for this trouble ticket.

troubleTicket[].provider	The trading partner for which the trouble ticket request is submitted.
troubleTicket[].accountName	Account Name associated with Provider
troubleTicket[].networkId	Network ID associated with Provider
troubleTicket[].userId	User ID associated with Provider
troubleTicket[].serviceProfile	Service Profile associated with Provider
troubleTicket[].reuseFromFirst	Flag to reuse payload from the first ticket, Default will be 'Yes. Users need to explicitly set to 'No' if 'reuseFromFirst' is false.
troubleTicket[].troubleTicketRequest[]	Repeating group containing Trouble Ticket section information
troubleTicket[].troubleTicketRequest [].sectionName	Name of the section
troubleTicket[].troubleTicketRequest [].fields	Repeating section containing field information
troubleTicket[].troubleTicketRequest [].fields[].fieldName	This will be the fieldName or guiAliasName from the catalog. guiAliasName is optional
troubleTicket[].troubleTicketRequest [].fields[].value	The value for the field.
troubleTicket[].troubleTicketRequest [].subSections[]	Repeating group of sub sections within a section.

12.3.11.1.5 Sample Create Trouble Ticket Template

```

{
  "action": "string",
  "groupID": "string",
  "troubleTicket": [
    {
      "catalogName": "string",
      "provider": "String",

```

```
"accountName": "String",
"networkId": "string",
"userId": "String",
"serviceProfile": "string",
"reuseFromFirst": "string",
"troubleTicketRequest": [
  {
    "sectionName": "string",
    "fields": [
      {
        "fieldName": "string",
        "guiAliasName": "string",
        "path": [
          "string"
        ],
        "value": "string"
      }
    ],
    "index": 1,
    "subSections": [
      {
        "sectionName": "string",
        "fields": [
          {
            "fieldName": "string",
            "guiAliasName": "string",
            "path": [
              "string"
            ],
            "value": "string"
          }
        ],
        "index": 1
      }
    ]
  }
]
```

12.3.11.1.6 Sample Create Trouble Ticket Request

```

{
  "action": "submit",
  "groupID": "GRP2",
  "troubleTicket": [
    {
      "catalogName": "SERVICES WITH A PREMISE ADDRESS",
      "provider": "TESTNONB",
      "accountName": "NONACC",
      "serviceProfile": "NONSP",
      "networkId": "NONACC",
      "lecUserId": "NONLEC",
      "troubleTicketRequest": [
        {
          "sectionName": "Base",
          "index": 1,
          "fields": [
            {
              "fieldName": "TN/Circuit ID",
              "value":
"01/NSRT/100001/101/CM/55"
            },
            {
              "fieldName": "Trouble Type",
              "value": "1208"
            },
            {
              "fieldName": "Trouble Ticket
Number",
              "value": "APIEMAILNOTIF003"
            }
          ]
        },
        {
          "sectionName": "Trouble Ticket Info",
          "index": 1,
          "fields": [
            {
              "fieldName": "Detection
Time",
              "value": "11-26-2021 03:17"
            },
            {
              "fieldName": "Called Number",

```

```

    "value": "123-123-1231"
  },
  {
    "fieldName": "Preferred
Priority",
    "value": "4"
  },
  {
    "fieldName": "Perceived
Trouble Severity",
    "value": "0"
  },
  {
    "fieldName": "TSP
Provisioning Priority",
    "value": "E"
  },
  {
    "fieldName": "TSP Restoration
Priority",
    "value": "3"
  },
  {
    "fieldName": "Requested
Onsite Time",
    "value": "07-20-2022 03:17"
  },
  {
    "fieldName": "Requested
Repair Time",
    "value": ""
  },
  {
    "fieldName": "Repeat Report",
    "value": "4"
  },
  {
    "fieldName": "Status Update
Interval",
    "value": "11:12:13"
  }
]
},
{

```



```
Person",
    "sectionName": "Manager Contact
    "index": 1,
    "fields": [
        {
            "fieldName": "Name",
            "value": "PRATISH"
        },
        {
            "fieldName": "Phone",
            "value": "1011021001"
        },
        {
            "fieldName": "Email",
            "value": "PG@GMAIL.COM"
        },
        {
            "fieldName": "Fax",
            "value": "1011021002"
        },
        {
            "fieldName": "Street",
            "value": "STREET"
        },
        {
            "fieldName": "City",
            "value": "CITY"
        },
        {
            "fieldName": "State",
            "value": "AK"
        },
        {
            "fieldName": "Zip",
            "value": "45454-5454"
        }
    ]
},
{
    "sectionName": "Customer Info",
    "index": 1,
    "fields": [
        {
            "fieldName": "PIC",
            "value": "HANC"
```

```

    },
    {
      "fieldName": "LPIC",
      "value": "TWC"
    },
    {
      "fieldName": "LRN",
      "value": "112-112-1001"
    },
    {
      "fieldName": "OCN",
      "value": "2341"
    },
    {
      "fieldName": "WorkCenter",
      "value": "WC-0091"
    }
  ]
},
{
  "sectionName": "Circuit Access Hours",
  "subSections": [
    {
      "sectionName": "Circuit
Access Hours Details",
      "subSections": [],
      "index": 1,
      "fields": [
        {
          "fieldName": "Day",
          "value": "Monday"
        },
        {
          "fieldName": "First
Interval Start",
          "value": "01:00"
        },
        {
          "fieldName": "First
Interval End",
          "value": "02:00"
        },
        {
          "fieldName":
"Second Interval Start",

```

```

    "value": "03:00"
  },
  {
    "fieldName":
"Second Interval End",
    "value": "05:00"
  },
  {
    "fieldName": "Third
Interval Start",
    "value": "06:00"
  },
  {
    "fieldName": "Third
Interval End",
    "value": "07:00"
  }
]
},
{
  "sectionName": "Circuit
Access Hours Details",
  "subSections": [],
  "index": 2,
  "fields": [
    {
      "fieldName": "Day",
      "value": "Tuesday"
    },
    {
      "fieldName": "First
Interval Start",
      "value": "12:00"
    },
    {
      "fieldName": "First
Interval End",
      "value": "01:00"
    },
    {
      "fieldName":
"Second Interval Start",
      "value": "02:00"
    },
    {

```

```

"Second Interval End",
Interval Start",
Interval End",
Access Hours Details",
Interval Start",
Interval End",
"Second Interval Start",
"Second Interval End",
"fieldName":
"value": "03:00"
},
{
"fieldName": "Third
"value": "04:00"
},
{
"fieldName": "Third
"value": "05:05"
}
]
},
{
"sectionName": "Circuit
"subSections": [],
"index": 3,
"fields": [
{
"fieldName": "Day"
},
{
"fieldName": "First
"value": ""
},
{
"fieldName": "First
"value": ""
},
{
"fieldName":
"value": ""
},
{
"fieldName":
"value": ""
},
},
}

```

```

Interval Start",
Interval End",
Access Hours Details",
Interval Start",
Interval End",
"Second Interval Start",
"Second Interval End",
Interval Start",
    {
      "fieldName": "Third
    },
    {
      "fieldName": "Third
    }
  ],
  {
    "sectionName": "Circuit
    "subSections": [],
    "index": 4,
    "fields": [
      {
        "fieldName": "Day"
      },
      {
        "fieldName": "First
      },
      {
        "fieldName": "First
      },
      {
        "fieldName":
      },
      {
        "fieldName":
      },
      {
        "fieldName": "Third
    }
  ]
}

```



```

    "value": ""
  }
]
},
{
  "sectionName": "Circuit
Access Hours Details",
  "subSections": [],
  "index": 6,
  "fields": [
    {
      "fieldName": "Day"
    },
    {
      "fieldName": "First
Interval Start",
      "value": ""
    },
    {
      "fieldName": "First
Interval End",
      "value": ""
    },
    {
      "fieldName":
"Second Interval Start",
      "value": ""
    },
    {
      "fieldName":
"Second Interval End",
      "value": ""
    },
    {
      "fieldName": "Third
Interval Start",
      "value": ""
    },
    {
      "fieldName": "Third
Interval End",
      "value": ""
    }
  ]
},

```

```

        {
            "sectionName": "Circuit
Access Hours Details",
            "subSections": [],
            "index": 7,
            "fields": [
                {
                    "fieldName": "Day"
                },
                {
                    "fieldName": "First
Interval Start",
                    "value": ""
                },
                {
                    "fieldName": "First
Interval End",
                    "value": ""
                },
                {
                    "fieldName":
"Second Interval Start",
                    "value": ""
                },
                {
                    "fieldName":
"Second Interval End",
                    "value": ""
                },
                {
                    "fieldName": "Third
Interval Start",
                    "value": ""
                },
                {
                    "fieldName": "Third
Interval End",
                    "value": ""
                }
            ]
        }
    ],
    "index": 1,
    "fields": [
        {

```



```

Time",
    "fieldName": "Access From
    "value": "11-26-2021 03:17"
    },
    {
    "fieldName": "Access To
    "value": "11-27-2021 03:17"
    }
]
},
{
    "sectionName": "Additional Trouble
Information Section",
    "index": 1,
    "fields": [
        {
            "path": [
                "AdditionalTroubleInfoList",
                "Additional Trouble
Information"
            ],
            "fieldName": "Additional
Trouble Information",
            "guiAliasName": "Additional
Trouble Information",
            "value": "SUCCESS"
        }
    ]
},
{
    "sectionName": "Related Circuit
Information Section",
    "index": 1,
    "fields": [
        {
            "path": [
                "AdditionalCreateInfo",
                "Related Circuit
Information"
            ],
            "fieldName": "Related Circuit
Information",

```

```

    "guiAliasName": "Related
Circuit Information",
    "value": ""
  }
]
},
{
  "sectionName": "A Location",
  "subSections": [
    {
      "sectionName": "Premise
Address",
      "subSections": [],
      "index": 1,
      "fields": [
        {
          "fieldName":
"Premises Name",
          "value": "FRONT
OFFICE"
        },
        {
          "fieldName":
"Street",
          "value": "230 OTHER
ST AVE"
        },
        {
          "fieldName":
"City",
          "value": "PLANO"
        },
        {
          "fieldName":
"State",
          "value": "TX"
        },
        {
          "fieldName": "Zip",
          "value": "80484"
        }
      ]
    }
  ],
}

```

```
Person",
    "sectionName": "Contact",
    "subSections": [],
    "index": 1,
    "fields": [
      {
        "fieldName":
"Name",
        "value": "PRI CON"
      },
      {
        "fieldName":
"Phone",
        "value": "234-234-
2342"
      },
      {
        "fieldName":
"Email",
        "value":
"PRICON@TEST.COM"
      },
      {
        "fieldName": "Fax",
        "value":
"1011041005"
      },
      {
        "fieldName":
"Street",
        "value": "230 OTHER
ST AVE"
      },
      {
        "fieldName":
"City",
        "value": "PLANO"
      },
      {
        "fieldName":
"State",
        "value": "TX"
      },
      {
        "fieldName": "Zip",
```

```

    "value": "80484"
  }
]
},
{
  "sectionName": "A Location
Access Hours",
  "subSections": [],
  "index": 1,
  "fields": [
    {
      "fieldName": "Day",
      "value": "Tuesday"
    },
    {
      "fieldName": "First
Interval Start",
      "value": "02:00"
    },
    {
      "fieldName": "First
Interval End",
      "value": "03:00"
    },
    {
      "fieldName":
"Second Interval Start",
      "value": ""
    },
    {
      "fieldName":
"Second Interval End",
      "value": ""
    },
    {
      "fieldName": "Third
Interval Start",
      "value": ""
    },
    {
      "fieldName": "Third
Interval End",
      "value": ""
    }
  ]
}
]

```

```

    },
    {
      "sectionName": "A Location
Access Hours",
      "subSections": [],
      "index": 2,
      "fields": [
        {
          "fieldName": "Day"
        },
        {
          "fieldName": "First
Interval Start",
          "value": "02:10"
        },
        {
          "fieldName": "First
Interval End",
          "value": "06:00"
        },
        {
          "fieldName":
"Second Interval Start",
          "value": ""
        },
        {
          "fieldName":
"Second Interval End",
          "value": ""
        },
        {
          "fieldName": "Third
Interval Start",
          "value": ""
        },
        {
          "fieldName": "Third
Interval End",
          "value": ""
        }
      ]
    },
    {
      "sectionName": "A Location
Access Hours",

```

<pre>Interval Start", Interval End", "Second Interval Start", "Second Interval End", Interval Start", Interval End", Access Hours",</pre>	<pre>"subSections": [], "index": 3, "fields": [{ "fieldName": "Day" }, { "fieldName": "First "value": "" }, { "fieldName": "First "value": "" }, { "fieldName": "value": "" }, { "fieldName": "value": "" }, { "fieldName": "Third "value": "" }, { "fieldName": "Third "value": "" }] }, { "sectionName": "A Location "subSections": [], "index": 4, "fields": [{</pre>
---	---

Interval Start",	<pre> "fieldName": "Day" }, { "fieldName": "First "value": "" }, { "fieldName": "First "value": "" }, { "fieldName": "value": "" }, { "fieldName": "value": "" }, { "fieldName": "Third "value": "" }, { "fieldName": "Third "value": "" }] }, { "sectionName": "A Location "subSections": [], "index": 5, "fields": [{ "fieldName": "Day" }, { </pre>
Interval End",	
"Second Interval Start",	
"Second Interval End",	
Interval Start",	
Interval End",	
Access Hours",	

```

Interval Start",
    },
    {
        "fieldName": "First
Interval End",
        "value": ""
    },
    {
        "fieldName": "First
        "value": ""
    },
    {
        "fieldName":
        "value": ""
    },
    {
        "fieldName":
        "value": ""
    },
    {
        "fieldName": "Third
Interval Start",
        "value": ""
    },
    {
        "fieldName": "Third
Interval End",
        "value": ""
    }
    ]
},
{
    "sectionName": "A Location
    "subSections": [],
    "index": 6,
    "fields": [
        {
            "fieldName": "Day",
            "value": ""
        },
        {
            "fieldName": "First
Interval Start",
            "value": ""

```



```

Interval End",
"Second Interval Start",
"Second Interval End",
Interval Start",
Interval End",
Access Hours",
Interval Start",
},
{
  "fieldName": "First",
  "value": ""
},
{
  "fieldName":
  "value": ""
},
{
  "fieldName":
  "value": ""
},
{
  "fieldName": "Third",
  "value": ""
},
{
  "fieldName": "Third",
  "value": ""
}
]
},
{
  "sectionName": "A Location",
  "subSections": [],
  "index": 7,
  "fields": [
    {
      "fieldName": "Day",
      "value": ""
    },
    {
      "fieldName": "First",
      "value": ""
    },
    {

```

```

Interval End",
    "fieldName": "First
    "value": ""
    },
    {
    "fieldName":
    "value": ""
    },
    {
    "fieldName":
    "value": ""
    },
    {
    "fieldName": "Third
    "value": ""
    },
    {
    "fieldName": "Third
    "value": ""
    }
    ]
    }
    ],
    "index": 1,
    "fields": []
    },
    {
    "sectionName": "Z Location",
    "subSections": [
    {
    "sectionName": "Premise
    "subSections": [],
    "index": 1,
    "fields": [
    {
    "fieldName":
    "value": "END LOC
    TEST"
    },

```

```

        {
            "fieldName":
"Street",
            "value": "67090
HIGH ST AVE"
        },
        {
            "fieldName":
"City",
            "value": "BURBANK"
        },
        {
            "fieldName":
"State",
            "value": "CA"
        },
        {
            "fieldName": "Zip",
            "value": "80112"
        }
    ]
},
{
    "sectionName": "Contact
Person",
    "subSections": [],
    "index": 1,
    "fields": [
        {
            "fieldName":
"Name",
            "value": "END LOC
EU"
        },
        {
            "fieldName":
"Phone",
            "value": "232-222-
1001"
        },
        {
            "fieldName":
"Email",
            "value":
"ENDLOC@TEST.COM"
        }
    ]
}

```

```

    },
    {
        "fieldName": "Fax",
        "value":
"2342221002"
    },
    {
        "fieldName":
"Street",
        "value": "60902
WINONA AVE"
    },
    {
        "fieldName":
"City",
        "value": "BURBANK"
    },
    {
        "fieldName":
"State",
        "value": "CA"
    },
    {
        "fieldName": "Zip",
        "value": "80112"
    }
]
},
{
    "sectionName": "Z Location
Access Hours",
    "subSections": [],
    "index": 1,
    "fields": [
        {
            "fieldName": "Day",
            "value":
"Wednesday"
        },
        {
            "fieldName": "First
Interval Start",
            "value": "12:00"
        },
    ],
    {

```

```

Interval End",
    {
      "fieldName": "First
      "value": "01:04"
    },
    {
      "fieldName":
      "value": ""
    },
    {
      "fieldName":
      "value": ""
    },
    {
      "fieldName": "Third
      "value": ""
    },
    {
      "fieldName": "Third
      "value": ""
    }
  ],
},
{
  "sectionName": "Z Location
  "subSections": [],
  "index": 2,
  "fields": [
    {
      "fieldName": "Day"
    },
    {
      "fieldName": "First
      "value": "02:10"
    },
    {
      "fieldName": "First
      "value": "01:05"
    },
  ],
}

```

```

        {
            "fieldName":
"Second Interval Start",
            "value": "06:00"
        },
        {
            "fieldName":
"Second Interval End",
            "value": "08:00"
        },
        {
            "fieldName": "Third
Interval Start",
            "value": "11:00"
        },
        {
            "fieldName": "Third
Interval End",
            "value": "15:00"
        }
    ]
},
{
    "sectionName": "Z Location
Access Hours",
    "subSections": [],
    "index": 3,
    "fields": [
        {
            "fieldName": "Day"
        },
        {
            "fieldName": "First
Interval Start",
            "value": ""
        },
        {
            "fieldName": "First
Interval End",
            "value": ""
        },
        {
            "fieldName":
"Second Interval Start",
            "value": ""
        }
    ]
}

```

```

    },
    {
      "fieldName":
"Second Interval End",
      "value": ""
    },
    {
      "fieldName": "Third
Interval Start",
      "value": ""
    },
    {
      "fieldName": "Third
Interval End",
      "value": ""
    }
  ]
},
{
  "sectionName": "Z Location
Access Hours",
  "subSections": [],
  "index": 4,
  "fields": [
    {
      "fieldName": "Day"
    },
    {
      "fieldName": "First
Interval Start",
      "value": ""
    },
    {
      "fieldName": "First
Interval End",
      "value": ""
    },
    {
      "fieldName":
"Second Interval Start",
      "value": ""
    },
    {
      "fieldName":
"Second Interval End",

```

	"value": ""
	},
	{
Interval Start",	"fieldName": "Third
	"value": ""
	},
	{
Interval End",	"fieldName": "Third
	"value": ""
	}
]
	},
	{
Access Hours",	"sectionName": "Z Location
	"subSections": [],
	"index": 5,
	"fields": [
	{
	"fieldName": "Day"
	},
	{
Interval Start",	"fieldName": "First
	"value": ""
	},
	{
Interval End",	"fieldName": "First
	"value": ""
	},
	{
"Second Interval Start",	"fieldName":
	"value": ""
	},
	{
"Second Interval End",	"fieldName":
	"value": ""
	},
	{

```

Interval Start",
Interval End",
Access Hours",
Interval Start",
Interval End",
"Second Interval Start",
"Second Interval End",
Interval Start",
"fieldName": "Third
"value": ""
},
{
"fieldName": "Third
"value": ""
}
],
},
{
"sectionName": "Z Location
"subSections": [],
"index": 6,
"fields": [
{
"fieldName": "Day"
},
{
"fieldName": "First
"value": ""
},
{
"fieldName": "First
"value": ""
},
{
"fieldName":
"value": ""
},
{
"fieldName": "Third
"value": ""
},

```

```

Interval End",
Interval End",
Access Hours",
Interval Start",
Interval End",
"Second Interval Start",
"Second Interval End",
Interval Start",
Interval End",
{
  "fieldName": "Third
  "value": ""
}
],
},
{
  "sectionName": "Z Location
  "subSections": [],
  "index": 7,
  "fields": [
    {
      "fieldName": "Day"
    },
    {
      "fieldName": "First
      "value": ""
    },
    {
      "fieldName": "First
      "value": ""
    },
    {
      "fieldName":
      "value": ""
    },
    {
      "fieldName": "Third
      "value": ""
    },
    {
      "fieldName": "Third
      "value": ""
    }
  ]
}

```

```

    }
  ]
}
],
"index": 1,
"fields": []
},
{
  "sectionName": "Authorization",
  "subSections": [
    {
      "sectionName": "Authorization
Details",
      "subSections": [],
      "index": 1,
      "fields": [
        {
          "fieldName":
"RequestState After Hours Repair",
          "value": "1"
        },
        {
          "fieldName":
"Request State Standby"
        },
        {
          "fieldName":
"Request State After Hours Standby",
          "value": "2"
        },
        {
          "fieldName":
"Request State Test"
        },
        {
          "fieldName":
"Request State Manager Initiated Test",
          "value": "2"
        },
        {
          "fieldName":
"Request State Dispatch"
        }
      ]
    }
  ]
}

```

```

"Request State No Access"
    },
    {
        "fieldName":
"Request State Delayed Maintenance"
    },
    {
        "fieldName":
"Request State Release"
    },
    {
        "fieldName":
"Request State Authorize To Work"
    },
    {
        "fieldName":
"Request State Deregulated Work"
    }
]
},
{
    "sectionName": "Authorization
Contact Person",
    "subSections": [],
    "index": 1,
    "fields": [
        {
            "fieldName":
"Name",
            "value": "XCVDS"
        },
        {
            "fieldName":
"Phone",
            "value":
"1234567890"
        },
        {
            "fieldName":
"Email",
            "value": ""
        },
        {
            "fieldName": "Fax",

```

```

    "value": ""
  },
  {
    "fieldName":
"Street",
    "value": "SDFDSF"
  },
  {
    "fieldName":
"City",
    "value": "DSFDSFDS"
  },
  {
    "fieldName":
"State",
    "value": "HI"
  },
  {
    "fieldName": "Zip",
    "value": "45454-
5454"
  }
]
},
"index": 1,
"fields": [
  {
    "fieldName": "Authorization
Time",
    "value": "11-26-2021 03:17"
  }
]
},
{
  "sectionName": "Escalation Request
Details",
  "index": 1,
  "fields": [
    {
      "fieldName": "Escalation
Request State",
      "value": "1"
    },
    {

```

```
Level",
    {
      "fieldName": "Escalation
      "value": "0"
    },
    {
      "fieldName": "Escalation
      "value": "11-26-2021 03:17"
    }
  ]
},
{
  "sectionName": "Escalation Request
  "index": 1,
  "fields": [
    {
      "fieldName": "Name",
      "value": "TEST ESC REQ"
    },
    {
      "fieldName": "Phone",
      "value": "123-123-1231"
    },
    {
      "fieldName": "Email",
      "value": "TESTREQ@ESC.COM"
    },
    {
      "fieldName": "Fax",
      "value": "2342341111"
    },
    {
      "fieldName": "Street",
      "value": "2090 SOME ST"
    },
    {
      "fieldName": "City",
      "value": "NORCROSS"
    },
    {
      "fieldName": "State",
      "value": "GA"
    }
  ]
}
```

```
        "fieldName": "Zip",
        "value": "30098"
    }
]
},
{
    "sectionName": "Person to be Reported
about Escalation",
    "index": 1,
    "fields": [
        {
            "fieldName": "Name",
            "value": "TEST ESC REP"
        },
        {
            "fieldName": "Phone",
            "value": "234-234-1001"
        },
        {
            "fieldName": "Email",
            "value": "TESTREP@ESC.COM"
        },
        {
            "fieldName": "Fax",
            "value": "2342341002"
        },
        {
            "fieldName": "Street",
            "value": "9881 OTHER ST"
        },
        {
            "fieldName": "City",
            "value": "DULUTH"
        },
        {
            "fieldName": "State",
            "value": "GA"
        },
        {
            "fieldName": "Zip",
            "value": "30092"
        }
    ]
}
]
```

```

    },
    {
      "reuseFromFirst": "Yes",
      "troubleTicketRequest": [
        {
          "sectionName": "Base",
          "index": 1,
          "fields": [
            {
              "fieldName": "TN/Circuit ID",
              "value":
"01/NSRT/100001/101/CM/55"
            },
            {
              "fieldName": "Trouble Type",
              "value": "1208"
            },
            {
              "fieldName": "Trouble Ticket
Number",
              "value": "APIEMAILNOTIF004"
            }
          ]
        },
        {
          "sectionName": "Trouble Ticket Info",
          "index": 1,
          "fields": [
            {
              "fieldName": "Detection
Time",
              "value": "11-26-2021 03:17"
            },
            {
              "fieldName": "Preferred
Priority",
              "value": "4"
            },
            {
              "fieldName": "Perceived
Trouble Severity",
              "value": "0"
            }
          ]
        }
      ]
    }
  ]
}

```



```

    "fieldName": "TSP
Provisioning Priority",
    "value": "E"
  },
  {
    "fieldName": "TSP Restoration
Priority",
    "value": "3"
  }
]
}
]
}
]
}

```

12.3.11.2 Response

12.3.11.2.1 Successful Response

Body Fields:

Name	Description
troubleTicketResponses[]	Repeating group containing response for individual Trouble Ticket.
troubleTicketResponses[].status	Status of the Individual Trouble Ticket request in API call
troubleTicketResponses[].message	
troubleTicketResponses[].statusCode	
troubleTicketResponses[].info.catalogId	Trouble Ticket Catalog ID
troubleTicketResponses[].info.application	Application of a Trouble Ticket
troubleTicketResponses[].info.catalogName	Trouble Ticket Catalog name
troubleTicketResponses[].info.ttStatus	Trouble Ticket Status
troubleTicketResponses[].info.ttSubStatus	Trouble Ticket detailed status

troubleTicketResponses[].info.provider	The trading partner for which the trouble ticket request is submitted.
troubleTicketResponses[].info.accountName	Account Name associated with Provider
troubleTicketResponses[].info.networkId	Network ID associated with Provider
troubleTicketResponses[].info.correlationID	
troubleTicketResponses[].Info.trackID	
troubleTicketResponses[].info.userId	User ID associated with Provider
troubleTicketResponses[].info.serviceProfile	Service Profile associated with Provider
troubleTicketResponses[].info.troubleTicketNumber	Trouble Ticket Number
troubleTicketResponses[].info.uocTroubleTicketId	UOC Trouble Ticket Id
troubleTicketResponses[].info.owner	Owner of a Trouble Ticket
troubleTicketResponses[].info.requestedClearTime	Requested Clear Time
troubleTicketResponses[].info.createdDate	Trouble Ticket created date
troubleTicketResponses[].info.lastUpdated	Last Trouble Ticket update date
troubleTicketResponses[].info.lastStatusChangeDate	Last Trouble Ticket Status Change Date

Response Code: HTTP 201 OK

Response Body (For action=save, action=submit):

```
{
  "troubleTicketResponses": [
    {
      "status": "Success",
      "statusCode": "0000",
      "message": "Trouble Ticket: APIEMAILNOTIF003 has
been successfully submitted.",
      "info": {
        "groupID": "GRP2",
        "catalogName": "SERVICES WITH A PREMISE
ADDRESS",
```

```

        "catalogId": 557801,
        "trblTktKey": 5414663,
        "ttStatus": "TP SENT",
        "ttSubStatus": "Testing",
        "provider": "TESTNONB",
        "accountName": "NONACC",
        "networkId": "NONACC",
        "correlationID": "NonBonded1CTL2021-07-
19T06:44:12.370-04:00:CI:73934",
        "trackID": "NonBonded1CTL2021-07-
19T03:25:42.738-04:00:TI:1608",
        "userId": "NONLEC",
        "serviceProfile": "NONSP",
        "troubleTicketNumber": "APIEMAILNOTIF003",
        "uocTroubleTicketId": "NSRT01355191",
        "application": "TAM",
        "owner": "example",
        "requestedClearTime": "07-23-2021
01:19:18.979",
        "createdDate": "07-20-2021 01:19:18.979",
        "lastUpdated": "07-20-2021 01:19:18.979",
        "lastStatusChangeDate": "07-20-2021
01:19:18.979"
    }
},
{
    "status": "Success",
    "statusCode": "0000",
    "message": "Trouble Ticket: APIEMAILNOTIF004 has
been successfully submitted.",
    "info": {
        "groupID": "GRP2",
        "catalogName": "SERVICES WITH A PREMISE
ADDRESS",
        "catalogId": 557801,
        "trblTktKey": 5414664,
        "ttStatus": "TP SENT",
        "ttSubStatus": "Testing",
        "provider": "TESTNONB",

```

```

        "accountName": "NONACC",
        "networkId": "NONACC",
        "correlationID": "NonBonded1CTL2021-07-
19T06:44:12.370-04:00:CI:73935",
        "trackID": "NonBonded1CTL2021-07-
19T03:25:42.738-04:00:TI:1609",
        "userId": "NONLEC",
        "serviceProfile": "NONSP",
        "troubleTicketNumber": "APIEMAILNOTIF004",
        "uocTroubleTicketId": "NSRTN01355192",
        "application": "TAM",
        "owner": "example",
        "requestedClearTime": "07-23-2021
01:19:18.979",
        "createdDate": "07-20-2021 01:19:18.979",
        "lastUpdated": "07-20-2021 01:19:18.979",
        "lastStatusChangeDate": "07-20-2021
01:19:18.979"
    }
}
]
}

```

12.3.11.2.2 Failure Response: Process Errors

Response Code: HTTP 409 Conflict

Response Body:

```

{
  "troubleTicketResponses": [
    {
      "status": "failure",
      "statusCode": "1000",
      "errorList": [
        {
          "errorCode": "U0015",
          "description": "TN/Circuit ID : is
Required field",
          "arguments": [
            "TN/Circuit ID"
          ]
        }
      ]
    }
  ]
}

```

```

        },
        {
            "errorCode": "U0016",
            "description": "Trouble Type : is
Required field",
            "arguments": [
                "Trouble Type"
            ]
        }
    ],
},
{
    "status": "failure",
    "statusCode": "1000",
    "errorList": [
        {
            "errorCode": "U0015",
            "description": "TN/Circuit ID : is
Required field",
            "arguments": [
                "TN/Circuit ID"
            ]
        }
    ]
}
]
}

```

12.3.11.2.3 Failure Response: Input Errors

Response Code: HTTP 400 Bad Request

12.3.12 Modify Trouble Ticket Group (Multiple) for UOC Buyer

Modify Trouble Ticket API is used to modify trouble ticket which are created in UOC.

12.3.12.1 Request

12.3.12.1.1 URI

<https://{baseurl}/troubleticket/group>

12.3.12.1.2 HTTP Method

PUT

12.3.12.1.3 Header

Accept : application/json

Authorization : Bearer <token>

12.3.12.1.4 Body

Name	Description
action	Possible values for Action are (submit, validate).
groupID	Group Id for the Trouble Tickets
troubleTicket[]	Repeating group containing Trouble Ticket Request information
troubleTicket[].catalogName	Name of the catalog to use for this trouble ticket.
troubleTicket[].provider	The trading partner for which the trouble ticket request is submitted.
troubleTicket[].accountName	Account Name associated with Provider
troubleTicket[].networkId	Network ID associated with Provider
troubleTicket[].userId	User ID associated with Provider
troubleTicket[].serviceProfile	Service Profile associated with Provider
troubleTicket[].troubleReportId	Key used to identify Trouble Ticket to be modified (First priority)
troubleTicket[].troubleTicketNumber	Key used to identify Trouble Ticket to be modified (Second priority)
troubleTicket[].uocTroubleTicketId	Key used to identify Trouble Ticket to be modified (Third priority)
troubleTicket[].reuseFromFirst	Flag to reuse payload from the first ticket, Default will be 'Yes. Users need to

	explicitly set to 'No' if 'reuseFromFirst' is false.
troubleTicket[].troubleTicketRequest[]	Repeating group containing Trouble Ticket section information
troubleTicket[].troubleTicketRequest[].sectionName	Name of the section
troubleTicket[].troubleTicketRequest[].fields	Repeating section containing field information
troubleTicket[].troubleTicketRequest[].fields[].fieldName	This will be the fieldName or guiAliasName from the catalog. guiAliasName is optional
troubleTicket[].troubleTicketRequest[].fields[].value	The value for the field.
troubleTicket[].troubleTicketRequest[].subSections[]	Repeating group of sub sections within a section.

12.3.12.1.5 Sample Modify Trouble Ticket Request

```

{
  "action": "submit",
  "groupID": "NSRT",
  "troubleTicket": [
    {
      "troubleReportId": "NSRT0001",
      "troubleTicketNumber": "NSRTTTNO0001",
      "uocTroubleTicketId": "UOCNSRTTTNO0001",
      "catalogName": "SERVICES WITH A PREMISE ADDRESS",
      "provider": "TESTNONB",
      "accountName": "NONACC",
      "serviceProfile": "NONSP",
      "networkId": "NONACC",
      "lecUserId": "NONLEC",
      "troubleTicketRequest": [
        {
          "sectionName": "Base",
          "index": 1,
          "fields": [
            {
              "fieldName": "TN/Circuit ID",

```

```

"01/NSRT/100001/101/CM/55"
    },
    {
      "fieldName": "Trouble Type",
      "value": "1208"
    },
    {
      "fieldName": "Trouble Ticket
Number",
      "value": "NSRTTTNO0001"
    }
  ]
},
{
  "sectionName": "Trouble Ticket Info",
  "index": 1,
  "fields": [
    {
      "fieldName": "Detection
Time",
      "value": "11-26-2021 03:17"
    },
    {
      "fieldName": "Called Number",
      "value": "123-123-1231"
    },
    {
      "fieldName": "Preferred
Priority",
      "value": "4"
    },
    {
      "fieldName": "Perceived
Trouble Severity",
      "value": "0"
    },
    {
      "fieldName": "TSP
Provisioning Priority",
      "value": "E"
    },
    {
      "fieldName": "TSP Restoration
Priority",

```



```

        "value": "3"
      },
      {
        "fieldName": "Requested
Onsite Time",
        "value": "07-20-2022 03:17"
      },
      {
        "fieldName": "Requested
Repair Time",
        "value": ""
      },
      {
        "fieldName": "Repeat Report",
        "value": "4"
      },
      {
        "fieldName": "Status Update
Interval",
        "value": "11:12:13"
      }
    ]
  },
  {
    "sectionName": "Manager Contact
Person",
    "index": 1,
    "fields": [
      {
        "fieldName": "Name",
        "value": "PRATISH"
      },
      {
        "fieldName": "Phone",
        "value": "1011021001"
      },
      {
        "fieldName": "Email",
        "value": "PG@GMAIL.COM"
      },
      {
        "fieldName": "Fax",
        "value": "1011021002"
      }
    ]
  }

```

```
        "fieldName": "Street",
        "value": "STREET"
      },
      {
        "fieldName": "City",
        "value": "CITY"
      },
      {
        "fieldName": "State",
        "value": "AK"
      },
      {
        "fieldName": "Zip",
        "value": "45454-5454"
      }
    ]
  },
  {
    "sectionName": "Customer Info",
    "index": 1,
    "fields": [
      {
        "fieldName": "PIC",
        "value": "HANC"
      },
      {
        "fieldName": "LPIC",
        "value": "TWC"
      },
      {
        "fieldName": "LRN",
        "value": "112-112-1001"
      },
      {
        "fieldName": "OCN",
        "value": "2341"
      },
      {
        "fieldName": "WorkCenter",
        "value": "WC-0091"
      }
    ]
  },
  {
    "sectionName": "Circuit Access Hours",
```

```

        "subSections": [
            {
                "sectionName": "Circuit
Access Hours Details",
                "subSections": [],
                "index": 1,
                "fields": [
                    {
                        "fieldName": "Day",
                        "value": "Monday"
                    },
                    {
                        "fieldName": "First
Interval Start",
                        "value": "01:00"
                    },
                    {
                        "fieldName": "First
Interval End",
                        "value": "02:00"
                    },
                    {
                        "fieldName":
"Second Interval Start",
                        "value": "03:00"
                    },
                    {
                        "fieldName":
"Second Interval End",
                        "value": "05:00"
                    },
                    {
                        "fieldName": "Third
Interval Start",
                        "value": "06:00"
                    },
                    {
                        "fieldName": "Third
Interval End",
                        "value": "07:00"
                    }
                ]
            },
            {

```

Access Hours Details",	"sectionName": "Circuit
	"subSections": [],
	"index": 2,
	"fields": [
	{
	"fieldName": "Day",
	"value": "Tuesday"
	},
	{
Interval Start",	"fieldName": "First
	"value": "12:00"
	},
	{
Interval End",	"fieldName": "First
	"value": "01:00"
	},
	{
"Second Interval Start",	"fieldName":
	"value": "02:00"
	},
	{
"Second Interval End",	"fieldName":
	"value": "03:00"
	},
	{
Interval Start",	"fieldName": "Third
	"value": "04:00"
	},
	{
Interval End",	"fieldName": "Third
	"value": "05:05"
	}
]
	},
	{
Access Hours Details",	"sectionName": "Circuit
	"subSections": [],

	<pre> "index": 3, "fields": [{ "fieldName": "Day", "guiAliasName": "Day" }, { "fieldName": "First Interval Start", "value": "" }, { "fieldName": "First Interval End", "value": "" }, { "fieldName": "Second Interval Start", "value": "" }, { "fieldName": "Second Interval End", "value": "" }, { "fieldName": "Third Interval Start", "value": "" }, { "fieldName": "Third Interval End", "value": "" }] }, { "sectionName": "Circuit Access Hours Details", "subSections": [], "index": 4, "fields": [</pre>
--	---

```

        {
            "fieldName": "Day",
            "guiAliasName":
"Day"
        },
        {
            "fieldName": "First
Interval Start",
            "value": ""
        },
        {
            "fieldName": "First
Interval End",
            "value": ""
        },
        {
            "fieldName":
"Second Interval Start",
            "value": ""
        },
        {
            "fieldName":
"Second Interval End",
            "value": ""
        },
        {
            "fieldName": "Third
Interval Start",
            "value": ""
        },
        {
            "fieldName": "Third
Interval End",
            "value": ""
        }
    ]
},
{
    "sectionName": "Circuit
Access Hours Details",
    "subSections": [],
    "index": 5,
    "fields": [
        {
            "fieldName": "Day",

```

```

"Day"
    },
    {
      "fieldName": "First
Interval Start",
      "value": ""
    },
    {
      "fieldName": "First
Interval End",
      "value": ""
    },
    {
      "fieldName":
"Second Interval Start",
      "value": ""
    },
    {
      "fieldName":
"Second Interval End",
      "value": ""
    },
    {
      "fieldName": "Third
Interval Start",
      "value": ""
    },
    {
      "fieldName": "Third
Interval End",
      "value": ""
    }
  ]
},
{
  "sectionName": "Circuit
Access Hours Details",
  "subSections": [],
  "index": 6,
  "fields": [
    {
      "fieldName": "Day",
      "guiAliasName":
"Day"

```

	<pre> }, { "fieldName": "First Interval Start", "value": "" }, { "fieldName": "First Interval End", "value": "" }, { "fieldName": "Second Interval Start", "value": "" }, { "fieldName": "Second Interval End", "value": "" }, { "fieldName": "Third Interval Start", "value": "" }, { "fieldName": "Third Interval End", "value": "" }] }, { "sectionName": "Circuit Access Hours Details", "subSections": [], "index": 7, "fields": [{ "fieldName": "Day", "guiAliasName": "Day" }] } </pre>
--	---

```

Interval Start",
Interval End",
"Second Interval Start",
"Second Interval End",
Interval Start",
Interval End",
Time",
Time",
    "fieldName": "First
    "value": ""
  },
  {
    "fieldName": "First
    "value": ""
  },
  {
    "fieldName":
    "value": ""
  },
  {
    "fieldName":
    "value": ""
  },
  {
    "fieldName": "Third
    "value": ""
  },
  {
    "fieldName": "Third
    "value": ""
  }
]
},
"index": 1,
"fields": [
  {
    "fieldName": "Access From
    "value": "11-26-2021 03:17"
  },
  {
    "fieldName": "Access To
    "value": "11-27-2021 03:17"
  }
]

```

```

    },
    {
      "sectionName": "Additional Trouble
Information Section",
      "index": 1,
      "fields": [
        {
          "fieldName": "Additional
Trouble Information",
          "value": "SUCCESS"
        }
      ]
    },
    {
      "sectionName": "Related Circuit
Information Section",
      "index": 1,
      "fields": [
        {
          "fieldName": "Related Circuit
Information",
          "value": ""
        }
      ]
    },
    {
      "sectionName": "A Location",
      "subSections": [
        {
          "sectionName": "Premise
Address",
          "subSections": [],
          "index": 1,
          "fields": [
            {
              "fieldName":
"Premises Name",
              "value": "FRONT
OFFICE"
            },
            {
              "fieldName":
"Street",
              "value": "230 OTHER
ST AVE"
            }
          ]
        }
      ]
    }
  ],
  "value": "SUCCESS"
}

```

```

    },
    {
      "fieldName":
"City",
      "value": "PLANO"
    },
    {
      "fieldName":
"State",
      "value": "TX"
    },
    {
      "fieldName": "Zip",
      "value": "80484"
    }
  ]
},
{
  "sectionName": "Contact
Person",
  "subSections": [],
  "index": 1,
  "fields": [
    {
      "fieldName":
"Name",
      "value": "PRI CON"
    },
    {
      "fieldName":
"Phone",
      "value": "234-234-
2342"
    },
    {
      "fieldName":
"Email",
      "value":
"PRICON@NSRT.COM"
    },
    {
      "fieldName": "Fax",
      "value":
"1011041005"
    }
  ],

```

```

        {
            "fieldName":
"Street",
            "value": "230 OTHER
ST AVE"
        },
        {
            "fieldName":
"City",
            "value": "PLANO"
        },
        {
            "fieldName":
"State",
            "value": "TX"
        },
        {
            "fieldName": "Zip",
            "value": "80484"
        }
    ]
},
{
    "sectionName": "A Location
Access Hours",
    "subSections": [],
    "index": 1,
    "fields": [
        {
            "fieldName": "Day",
            "value": "Tuesday"
        },
        {
            "fieldName": "First
Interval Start",
            "value": "02:00"
        },
        {
            "fieldName": "First
Interval End",
            "value": "03:00"
        },
        {
            "fieldName":
"Second Interval Start",

```

	"value": ""
	},
	{
"Second Interval End",	"fieldName":
	"value": ""
	},
	{
Interval Start",	"fieldName": "Third
	"value": ""
	},
	{
Interval End",	"fieldName": "Third
	"value": ""
	}
]
	},
	{
Access Hours",	"sectionName": "A Location
	"subSections": [],
	"index": 2,
	"fields": [
	{
"Day"	"fieldName": "Day",
	"guiAliasName":
	},
	{
Interval Start",	"fieldName": "First
	"value": "02:10"
	},
	{
Interval End",	"fieldName": "First
	"value": "06:00"
	},
	{
"Second Interval Start",	"fieldName":
	"value": ""
	},

"Second Interval End",	{	"fieldName":
		"value": ""
	},	
	{	"fieldName": "Third
Interval Start",		"value": ""
	},	
	{	"fieldName": "Third
Interval End",		"value": ""
	}	
]	
	},	
	{	"sectionName": "A Location
Access Hours",		"subSections": [],
		"index": 3,
		"fields": [
	{	"fieldName": "Day",
"Day"		"guiAliasName":
	},	
	{	"fieldName": "First
Interval Start",		"value": ""
	},	
	{	"fieldName": "First
Interval End",		"value": ""
	},	
	{	"fieldName":
"Second Interval Start",		"value": ""
	},	
	{	

"Second Interval End",	"fieldName":
	"value": ""
	},
	{
Interval Start",	"fieldName": "Third
	"value": ""
	},
	{
Interval End",	"fieldName": "Third
	"value": ""
	}
]
	},
	{
Access Hours",	"sectionName": "A Location
	"subSections": [],
	"index": 4,
	"fields": [
	{
"Day"	"fieldName": "Day",
	"guiAliasName":
	},
	{
Interval Start",	"fieldName": "First
	"value": ""
	},
	{
Interval End",	"fieldName": "First
	"value": ""
	},
	{
"Second Interval Start",	"fieldName":
	"value": ""
	},
	{
"Second Interval End",	"fieldName":

	"value": ""
	},
	{
Interval Start",	"fieldName": "Third
	"value": ""
	},
	{
Interval End",	"fieldName": "Third
	"value": ""
	}
]
	},
	{
Access Hours",	"sectionName": "A Location
	"subSections": [],
	"index": 5,
	"fields": [
	{
"Day"	"fieldName": "Day",
	"guiAliasName":
	},
	{
Interval Start",	"fieldName": "First
	"value": ""
	},
	{
Interval End",	"fieldName": "First
	"value": ""
	},
	{
"Second Interval Start",	"fieldName":
	"value": ""
	},
	{
"Second Interval End",	"fieldName":
	"value": ""
	},

Interval Start",	{	"fieldName": "Third
		"value": ""
	},	
	{	"fieldName": "Third
Interval End",		"value": ""
	}	
]	
	},	
	{	"sectionName": "A Location
Access Hours",		"subSections": [],
		"index": 6,
		"fields": [
	{	"fieldName": "Day",
"Day"		"guiAliasName":
	},	
	{	"fieldName": "First
Interval Start",		"value": ""
	},	
	{	"fieldName": "First
Interval End",		"value": ""
	},	
	{	"fieldName":
"Second Interval Start",		"value": ""
	},	
	{	"fieldName":
"Second Interval End",		"value": ""
	},	
	{	

```

Interval Start",
    "fieldName": "Third
    "value": ""
    },
    {
    "fieldName": "Third
    "value": ""
    }
    ]
  },
  {
    "sectionName": "A Location
    "subSections": [],
    "index": 7,
    "fields": [
      {
        "fieldName": "Day",
        "guiAliasName":
"Day"
      },
      {
        "fieldName": "First
Interval Start",
        "value": ""
      },
      {
        "fieldName": "First
Interval End",
        "value": ""
      },
      {
        "fieldName":
"Second Interval Start",
        "value": ""
      },
      {
        "fieldName":
"Second Interval End",
        "value": ""
      },
      {
        "fieldName": "Third
Interval Start",

```

```

Interval End",
    "value": ""
  },
  {
    "fieldName": "Third
    "value": ""
  }
]
}
],
"index": 1,
"fields": []
},
{
  "sectionName": "Z Location",
  "subSections": [
    {
      "sectionName": "Premise
      "subSections": [],
      "index": 1,
      "fields": [
        {
          "fieldName":
          "value": "END LOC
        }
      ],
      {
        "fieldName":
        "value": "67090
      },
      {
        "fieldName":
        "value": "BURBANK"
      },
      {
        "fieldName":
        "value": "CA"
      },
    }
  ]
}

```

```

        "fieldName": "Zip",
        "value": "80112"
      }
    ]
  },
  {
    "sectionName": "Contact
Person",
    "subSections": [],
    "index": 1,
    "fields": [
      {
        "fieldName":
"Name",
        "value": "END LOC
EU"
      },
      {
        "fieldName":
"Phone",
        "value": "232-222-
1001"
      },
      {
        "fieldName":
"Email",
        "value":
"ENDLOC@NSRT.COM"
      },
      {
        "fieldName": "Fax",
        "value":
"2342221002"
      },
      {
        "fieldName":
"Street",
        "value": "60902
WINONA AVE"
      },
      {
        "fieldName":
"City",
        "value": "BURBANK"
      },
    ],
  }
}

```

```

        {
            "fieldName":
"State",
            "value": "CA"
        },
        {
            "fieldName": "Zip",
            "value": "80112"
        }
    ]
},
{
    "sectionName": "Z Location
Access Hours",
    "subSections": [],
    "index": 1,
    "fields": [
        {
            "fieldName": "Day",
            "value":
"Wednesday"
        },
        {
            "fieldName": "First
Interval Start",
            "value": "12:00"
        },
        {
            "fieldName": "First
Interval End",
            "value": "01:04"
        },
        {
            "fieldName":
"Second Interval Start",
            "value": ""
        },
        {
            "fieldName":
"Second Interval End",
            "value": ""
        },
        {
            "fieldName": "Third
Interval Start",

```

	"value": ""
	},
	{
	"fieldName": "Third
Interval End",	"value": ""
	}
]
	},
	{
Access Hours",	"sectionName": "Z Location
	"subSections": [],
	"index": 2,
	"fields": [
	{
	"fieldName": "Day",
"Day"	"guiAliasName":
	},
	{
	"fieldName": "First
Interval Start",	"value": "02:10"
	},
	{
	"fieldName": "First
Interval End",	"value": "01:05"
	},
	{
	"fieldName":
"Second Interval Start",	"value": "06:00"
	},
	{
	"fieldName":
"Second Interval End",	"value": "08:00"
	},
	{
	"fieldName": "Third
Interval Start",	"value": "11:00"
	},

```

Interval End",
Interval End",
Access Hours",
"Day"
Interval Start",
Interval End",
"Second Interval Start",
"Second Interval End",
Interval Start",
{
  "fieldName": "Third
  "value": "15:00"
}
],
},
{
  "sectionName": "Z Location
  "subSections": [],
  "index": 3,
  "fields": [
    {
      "fieldName": "Day",
      "guiAliasName":
    },
    {
      "fieldName": "First
      "value": ""
    },
    {
      "fieldName": "First
      "value": ""
    },
    {
      "fieldName":
      "value": ""
    },
    {
      "fieldName":
      "value": ""
    },
    {
      "fieldName": "Third
      "value": ""
    },
    {

```

```

Interval End",
    "fieldName": "Third
    "value": ""
    }
    ]
  },
  {
    "sectionName": "Z Location
    "subSections": [],
    "index": 4,
    "fields": [
      {
        "fieldName": "Day",
        "guiAliasName":
"Day"
      },
      {
        "fieldName": "First
Interval Start",
        "value": ""
      },
      {
        "fieldName": "First
Interval End",
        "value": ""
      },
      {
        "fieldName":
"Second Interval Start",
        "value": ""
      },
      {
        "fieldName":
"Second Interval End",
        "value": ""
      },
      {
        "fieldName": "Third
Interval Start",
        "value": ""
      },
      {
        "fieldName": "Third
Interval End",

```

	"value": ""
	}
]
	},
	{
Access Hours",	"sectionName": "Z Location
	"subSections": [],
	"index": 5,
	"fields": [
	{
"Day"	"fieldName": "Day",
	"guiAliasName":
	},
	{
Interval Start",	"fieldName": "First
	"value": ""
	},
	{
Interval End",	"fieldName": "First
	"value": ""
	},
	{
"Second Interval Start",	"fieldName":
	"value": ""
	},
	{
"Second Interval End",	"fieldName":
	"value": ""
	},
	{
Interval Start",	"fieldName": "Third
	"value": ""
	},
	{
Interval End",	"fieldName": "Third
	"value": ""
	}

```

    ],
    {
      "sectionName": "Z Location
Access Hours",
      "subSections": [],
      "index": 6,
      "fields": [
        {
          "fieldName": "Day",
          "guiAliasName":
"Day"
        },
        {
          "fieldName": "First
Interval Start",
          "value": ""
        },
        {
          "fieldName": "First
Interval End",
          "value": ""
        },
        {
          "fieldName":
"Second Interval Start",
          "value": ""
        },
        {
          "fieldName":
"Second Interval End",
          "value": ""
        },
        {
          "fieldName": "Third
Interval Start",
          "value": ""
        },
        {
          "fieldName": "Third
Interval End",
          "value": ""
        }
      ]
    },
  ],

```

```

    {
      "sectionName": "Z Location
Access Hours",
      "subSections": [],
      "index": 7,
      "fields": [
        {
          "fieldName": "Day",
          "guiAliasName":
"Day"
        },
        {
          "fieldName": "First
Interval Start",
          "value": ""
        },
        {
          "fieldName": "First
Interval End",
          "value": ""
        },
        {
          "fieldName":
"Second Interval Start",
          "value": ""
        },
        {
          "fieldName":
"Second Interval End",
          "value": ""
        },
        {
          "fieldName": "Third
Interval Start",
          "value": ""
        },
        {
          "fieldName": "Third
Interval End",
          "value": ""
        }
      ]
    }
  ],
  "index": 1,

```

```

        "fields": []
      },
      {
        "sectionName": "Authorization",
        "subSections": [
          {
            "sectionName": "Authorization
Details",
            "subSections": [],
            "index": 1,
            "fields": [
              {
                "fieldName":
"RequestState After Hours Repair",
                "value": "1"
              },
              {
                "fieldName":
"Request State Standby",
                "value": ""
              },
              {
                "fieldName":
"Request State After Hours Standby",
                "value": "2"
              },
              {
                "fieldName":
"Request State Test",
                "value": ""
              },
              {
                "fieldName":
"Request State Manager Initiated Test",
                "value": "2"
              },
              {
                "fieldName":
"Request State Dispatch",
                "value": ""
              },
              {
                "fieldName":
"Request State No Access",
                "value": ""
            
```

```

    },
    {
      "fieldName":
"Request State Delayed Maintenance",
      "value": ""
    },
    {
      "fieldName":
"Request State Release",
      "value": ""
    },
    {
      "fieldName":
"Request State Authorize To Work",
      "value": ""
    },
    {
      "fieldName":
"Request State Deregulated Work",
      "value": ""
    }
  ]
},
{
  "sectionName": "Authorization
Contact Person",
  "subSections": [],
  "index": 1,
  "fields": [
    {
      "fieldName":
"Name",
      "value": "XCVDS"
    },
    {
      "fieldName":
"Phone",
      "value":
"1234567890"
    },
    {
      "fieldName":
"Email",
      "value": ""
    }
  ],

```

```

        {
            "fieldName": "Fax",
            "value": ""
        },
        {
            "fieldName":
            "Street",
            "value": "SDFDSF"
        },
        {
            "fieldName":
            "City",
            "value": "DSFDSFDS"
        },
        {
            "fieldName":
            "State",
            "value": "HI"
        },
        {
            "fieldName": "Zip",
            "value": "45454-
5454"
        }
    ]
},
    "index": 1,
    "fields": [
        {
            "fieldName": "Authorization
            Time",
            "value": "11-26-2021 03:17"
        }
    ]
},
{
    "sectionName": "Escalation Request
    Details",
    "index": 1,
    "fields": [
        {
            "fieldName": "Escalation
            Request State",
            "value": "1"
        }
    ]
}

```

```
    },
    {
      "fieldName": "Escalation
Level",
      "value": "0"
    },
    {
      "fieldName": "Escalation
Time",
      "value": "11-26-2021 03:17"
    }
  ]
},
{
  "sectionName": "Escalation Request
Contact Person",
  "index": 1,
  "fields": [
    {
      "fieldName": "Name",
      "value": "NSRT ESC REQ"
    },
    {
      "fieldName": "Phone",
      "value": "123-123-1231"
    },
    {
      "fieldName": "Email",
      "value": "NSRTREQ@ESC.COM"
    },
    {
      "fieldName": "Fax",
      "value": "2342341111"
    },
    {
      "fieldName": "Street",
      "value": "2090 SOME ST"
    },
    {
      "fieldName": "City",
      "value": "NORCROSS"
    },
    {
      "fieldName": "State",
      "value": "GA"
    }
  ]
}
```

```
        },
        {
            "fieldName": "Zip",
            "value": "30098"
        }
    ]
},
{
    "sectionName": "Person to be Reported
about Escalation",
    "index": 1,
    "fields": [
        {
            "fieldName": "Name",
            "value": "NSRT ESC REP"
        },
        {
            "fieldName": "Phone",
            "value": "234-234-1001"
        },
        {
            "fieldName": "Email",
            "value": "NSRTREP@ESC.COM"
        },
        {
            "fieldName": "Fax",
            "value": "2342341002"
        },
        {
            "fieldName": "Street",
            "value": "9881 OTHER ST"
        },
        {
            "fieldName": "City",
            "value": "DULUTH"
        },
        {
            "fieldName": "State",
            "value": "GA"
        },
        {
            "fieldName": "Zip",
            "value": "30092"
        }
    ]
}
```



```

    }
  ],
  },
  {
    "troubleReportId": "NSRT0002",
    "reuserFromFirst": "Yes",
    "troubleTicketRequest": [
      {
        "sectionName": "Base",
        "index": 1,
        "fields": [
          {
            "fieldName": "TN/Circuit ID",
            "value":
"01/NSRT/100001/101/CM/55"
          },
          {
            "fieldName": "Trouble Type",
            "value": "1208"
          },
          {
            "fieldName": "Trouble Ticket
Number",
            "value": "NSRT0002"
          }
        ]
      },
      {
        "sectionName": "Trouble Ticket Info",
        "index": 1,
        "fields": [
          {
            "fieldName": "Detection
Time",
            "value": "11-26-2021 03:17"
          }
        ]
      }
    ]
  }
]
}

```

12.3.12.2 Response

12.3.12.2.1 Successful Response

Body Fields:

Name	Description
troubleTicketResponses[]	Repeating group containing response for individual Trouble Ticket.
troubleTicketResponses[].status	Status of the Individual Trouble Ticket request in API call
troubleTicketResponses[].message	
troubleTicketResponses[].statusCode	
troubleTicketResponses[].info.catalogId	Trouble Ticket Catalog ID
troubleTicketResponses[].info.application	Application of a Trouble Ticket
troubleTicketResponses[].info.catalogName	Trouble Ticket Catalog name
troubleTicketResponses[].info.ttStatus	Trouble Ticket Status
troubleTicketResponses[].info.ttSubStatus	Trouble Ticket detailed status
troubleTicketResponses[].info.provider	The trading partner for which the trouble ticket request is submitted.
troubleTicketResponses[].info.accountName	Account Name associated with Provider
troubleTicketResponses[].info.networkId	Network ID associated with Provider
troubleTicketResponses[].info.correlationID	
troubleTicketResponses[].Info.trackID	
troubleTicketResponses[].info.userId	User ID associated with Provider
troubleTicketResponses[].info.serviceProfile	Service Profile associated with Provider
troubleTicketResponses[].info.troubleTicketNumber	Trouble Ticket Number
troubleTicketResponses[].info.uocTroubleTicketId	UOC Trouble Ticket Id
troubleTicketResponses[].info.owner	Owner of a Trouble Ticket

troubleTicketResponses[].info.requestedClearTime	Requested Clear Time
troubleTicketResponses[].info.createdDate	Trouble Ticket created date
troubleTicketResponses[].info.lastUpdated	Last Trouble Ticket update date
troubleTicketResponses[].info.lastStatusChangeDate	Last Trouble Ticket Status Change Date

Response Code: HTTP 201 OK

Response Body:

```
{
  "troubleTicketResponses": [
    {
      "status": "Success",
      "statusCode": "0000",
      "message": "TTNO: NSRT0001 has been successfully
submitted.",
      "info": {
        "groupID": "NSRT",
        "troubleTicketNumber": "NSRTTTNO0001",
        "troubleReportId": "NSRT0001",
        "uocTroubleTicketId": "UOCNSRTTTNO0001",
        "troubleTicketKey": 80988758,
        "application": "TAM",
        "ttStatus": "SUBMITTED (MODIFY)",
        "ttSubStatus": "Testing",
        "requestedClearTime": "11-08-2022
08:19:00.000",
        "createdDate": "11-07-2022 03:19:12.167",
        "lastUpdated": "11-07-2022 05:45:29.550",
        "lastStatusChangeDate": "11-07-2022
03:19:00.000",
        "provider": "ATT",
        "catalogName": "SERVICES WITHOUT A PREMISE
ADDRESS",
        "catalogId": 80560953,
        "contactName": "Praveen",
        "contactPhone": "949-148-8990",
```

```

        "commitmentTime": "",
        "tnCircuitId": "01/NSRT/100001/101/CM/74",
        "networkId": "ATTNET",
        "accountName": "ATTACC",
        "lecUserId": "ATTLEC",
        "troubleType": "1208",
        "restoreTime": "",
        "state": 1
    }
},
{
    "status": "Success",
    "statusCode": "0000",
    "message": "TTNO: NSRTTTNO0002 has been
successfully submitted.",
    "info": {
        "groupID": "NSRT",
        "troubleTicketNumber": "NSRTTTNO0002",
        "troubleReportId": "AT016431",
        "uocTroubleTicketId": "UOCNSRTTTNO0002",
        "troubleTicketKey": 80988759,
        "application": "TAM",
        "ttStatus": "SUBMITTED (MODIFY)",
        "ttSubStatus": "Testing",
        "requestedClearTime": "11-08-2022
08:19:00.000",
        "createdDate": "11-07-2022 03:19:12.167",
        "lastUpdated": "11-07-2022 05:45:29.550",
        "lastStatusChangeDate": "11-07-2022
03:19:00.000",
        "provider": "ATT",
        "catalogName": "SERVICES WITHOUT A PREMISE
ADDRESS",
        "catalogId": 80560954,
        "contactName": "Praveen",
        "contactPhone": "949-148-8990",
        "commitmentTime": "",
        "tnCircuitId": "01/NSRT/100001/101/CM/74",
        "networkId": "ATTNET",

```

```
        "accountName": "ATTACC",
        "lecUserId": "ATTLEC",
        "troubleType": "1208",
        "restoreTime": "",
        "state": 1
    }
}
]
```

12.3.12.2.2 Failure Response: Process Errors

Response Code: HTTP 409 Conflict

Response Body:

```
{
  "troubleTicketResponses": [
    {
      "status": "Failure",
      "statusCode": "1000",
      "info": {
        "application": "TAM",
        "owner": "abc",
        "createdDate": "08/23/2021 09:33:02",
        "lastUpdated": "09/03/2021 10:56:21",
        "ruleErrorContainer": {
          "ruleError": [
            {
              "mappingName": null,
              "gui_context": null,
              "message": " TR051 : No
matching Trouble Ticket Request found for Trouble Report
ID. TRID3",
              "context": null,
              "rule_ID": null,
              "context_VALUE": null
            }
          ]
        }
      }
    }
  ]
}
```

```

    }
  }
]
}

```

12.3.12.2.3 Failure Response: Input Errors

Response Code: HTTP 400 Bad Request

12.3.13 Escalate Trouble Ticket Group (Multiple) for UOC Buyer

Escalate Trouble Ticket API is used to escalate trouble ticket which are created in UOC.

12.3.13.1 Request

12.3.13.1.1 URI

<https://{baseurl}/troubleticket/group/escalate>

12.3.13.1.2 HTTP Method

POST

12.3.13.1.3 Header

Accept : application/json

Authorization : Bearer <token>

12.3.13.1.4 Body

Name	Description
action	Possible values for Action are (submit, validate).
troubleTicket[]	Repeating group containing Trouble Ticket Request information
troubleTicket[].catalogName	Name of the catalog to use for this trouble ticket.
troubleTicket[].provider	The trading partner for which the trouble ticket request is submitted.
troubleTicket[].accountName	Account Name associated with Provider

troubleTicket[].networkId	Network ID associated with Provider
troubleTicket[].userId	User ID associated with Provider
troubleTicket[].serviceProfile	Service Profile associated with Provider
troubleTicket[].troubleReportId	Key used to identify Trouble Ticket to be modified (First priority)
troubleTicket[].troubleTicketNumber	Key used to identify Trouble Ticket to be modified (Second priority)
troubleTicket[].uocTroubleTicketId	Key used to identify Trouble Ticket to be modified (Third priority)
troubleTicket[].reuseFromFirst	Flag to reuse payload from the first ticket, Default will be 'Yes. Users need to explicitly set to 'No' if 'reuseFromFirst' is false.
troubleTicket[].troubleTicketRequest[]	Repeating group containing Trouble Ticket section information
troubleTicket[].troubleTicketRequest[].sectionName	Name of the section
troubleTicket[].troubleTicketRequest[].fields	Repeating section containing field information
troubleTicket[].troubleTicketRequest[].fields[].fieldName	This will be the fieldName or guiAliasName from the catalog. guiAliasName is optional
troubleTicket[].troubleTicketRequest[].fields[].value	The value for the field.
troubleTicket[].troubleTicketRequest[].subSections[]	Repeating group of sub sections within a section.

12.3.13.1.5 Sample Escalate Trouble Ticket Request

```
{
  "action": "submit",
  "troubleTicket": [
```

```

    {
      "catalogName": "ESCALATE TROUBLE TICKET",
      "provider": "NONBONDEDTEST",
      "accountName": "NONBACC",
      "networkId": "NONBNET",
      "lecUserId": "NONBLEC",
      "serviceProfile": "NONBSER",
      "troubleTicketNumber": "TEST0001"
      "troubleTicketRequest": [
        {
          "sectionName": "Escalation Request
Details",
          "repeatable": "n",
          "fields": [
            {
              "fieldName": "Escalation
Request State",
              "value": "1"
            },
            {
              "fieldName": "Escalation
Level",
              "value": "2"
            },
            {
              "fieldName": "Escalation
Time",
              "value": "11-07-2022 16:24"
            }
          ],
          "index": 1
        },
        {
          "sectionName": "Escalation Request
Contact Person",
          "repeatable": "n",
          "fields": [
            {
              "fieldName": "Name",
              "value": "TEST USER"
            },
            {
              "fieldName": "Phone",
              "value": "1234567890"
            }
          ],

```



```

        {
            "fieldName": "Email",
            "value": "TEST@TEST.COM"
        },
        {
            "fieldName": "Fax",
            "value": ""
        },
        {
            "fieldName": "Street",
            "value": "2 ST"
        },
        {
            "fieldName": "City",
            "value": "VERNA"
        },
        {
            "fieldName": "State",
            "value": "AR"
        },
        {
            "fieldName": "Zip",
            "value": ""
        }
    ],
    "index": 1,
    "isDisable": false
}
]
},
{
    "reuseFromFirst" : "Yes",
    "troubleTicketNumber": "TEST0002",
    "troubleTicketRequest": [
        {
            "sectionName": "Escalation Request
Details",
            "repeatable": "n",
            "fields": [
                {
                    "fieldName": "Escalation
Level",
                    "value": "4"
                },
            ],
        }
    ]
}

```

```

    {
      "fieldName": "Escalation
Time",
      "value": "11-07-2022 17:24"
    }
  ],
  "index": 1
}
]
}
]
}
}

```

12.3.13.2 Response

12.3.13.2.1 Successful Response

Body Fields:

Name	Description
troubleTicketResponses[]	Repeating group containing response for individual Trouble Ticket.
troubleTicketResponses[].status	Status of the Individual Trouble Ticket request in API call
troubleTicketResponses[].message	
troubleTicketResponses[].statusCode	
troubleTicketResponses[].info.catalogId	Trouble Ticket Catalog ID
troubleTicketResponses[].info.application	Application of a Trouble Ticket
troubleTicketResponses[].info.catalogName	Trouble Ticket Catalog name
troubleTicketResponses[].info.ttStatus	Trouble Ticket Status
troubleTicketResponses[].info.ttSubStatus	Trouble Ticket detailed status
troubleTicketResponses[].info.provider	The trading partner for which the trouble ticket request is submitted.
troubleTicketResponses[].info.accountName	Account Name associated with Provider

troubleTicketResponses[].info.networkId	Network ID associated with Provider
troubleTicketResponses[].info.correlationID	
troubleTicketResponses[].Info.trackID	
troubleTicketResponses[].info.userId	User ID associated with Provider
troubleTicketResponses[].info.serviceProfile	Service Profile associated with Provider
troubleTicketResponses[].info.troubleTicketNumber	Trouble Ticket Number
troubleTicketResponses[].info.uocTroubleTicketId	UOC Trouble Ticket Id
troubleTicketResponses[].info.owner	Owner of a Trouble Ticket
troubleTicketResponses[].info.requestedClearTime	Requested Clear Time
troubleTicketResponses[].info.createdDate	Trouble Ticket created date
troubleTicketResponses[].info.lastUpdated	Last Trouble Ticket update date
troubleTicketResponses[].info.lastStatusChangeDate	Last Trouble Ticket Status Change Date

Response Code: HTTP 201 OK

Response Body:

```
{
  "troubleTicketResponses": [
    {
      "status": "Success",
      "statusCode": "0000",
      "message": "TTNO: TEST0001 has been successfully
submitted.",
      "info": {
        "groupID": "test",
        "troubleTicketNumber": "TEST0001",
        "troubleReportId": "AT016431",
        "uocTroubleTicketId": "TESTTT00001020",
        "troubleTicketKey": 80988758,
        "application": "TAM",
        "ttStatus": "SUBMITTED (ESCALATE)",

```

```

        "ttSubStatus": "Testing",
        "requestedClearTime": "11-08-2022
08:19:00.000",
        "createdDate": "11-07-2022 03:19:12.167",
        "lastUpdated": "11-07-2022 06:02:21.174",
        "lastStatusChangeDate": "11-07-2022
03:19:00.000",
        "provider": "NONBONDEDTEST",
        "catalogName": "SERVICES WITHOUT A PREMISE
ADDRESS",
        "catalogId": 80560953,
        "contactName": "Praveen",
        "contactPhone": "949-148-8990",
        "commitmentTime": "",
        "tnCircuitId": "01/TEST/100001/101/CM/74",
        "networkId": "NONBNET",
        "accountName": "NONBACC",
        "lecUserId": "NONBLEC",
        "troubleType": "1208",
        "restoreTime": "",
        "state": 1
    }
},
{
    "status": "Success",
    "statusCode": "0000",
    "message": "TTNO: TEST0002 has been successfully
submitted.",
    "info": {
        "groupID": "test",
        "troubleTicketNumber": "TEST0002",
        "troubleReportId": "AT016432",
        "uocTroubleTicketId": "TESTTT00001021",
        "troubleTicketKey": 80988759,
        "application": "TAM",
        "ttStatus": "SUBMITTED (ESCALATE)",
        "ttSubStatus": "Testing",
        "requestedClearTime": "11-08-2022
08:19:00.000",

```

```

    "createdDate": "11-07-2022 03:19:12.167",
    "lastUpdated": "11-07-2022 06:02:21.174",
    "lastStatusChangeDate": "11-07-2022
03:19:00.000",
    "provider": "NONBONDEDTEST",
    "catalogName": "SERVICES WITHOUT A PREMISE
ADDRESS",
    "catalogId": 80560953,
    "contactName": "Praveen",
    "contactPhone": "949-148-8990",
    "commitmentTime": "",
    "tnCircuitId": "01/TEST/100001/101/CM/75",
    "networkId": "NONBNET",
    "accountName": "NONBACC",
    "lecUserId": "NONBLEC",
    "troubleType": "1208",
    "restoreTime": "",
    "state": 1
  }
}
]
}

```

12.3.13.2.2 Failure Response: Process Errors

Response Code: HTTP 409 Conflict

Response Body:

```

{
  "troubleTicketResponses": [
    {
      "status": "Failure",
      "statusCode": "1000",
      "info": {
        "application": "TAM",
        "owner": "abc",
        "createdDate": "08/23/2021 09:33:02",
        "lastUpdated": "09/03/2021 10:56:21",
        "ruleErrorContainer": {

```

```
        "ruleError": [
            {
                "mappingName": null,
                "gui_context": null,
                "message": " TR051 : No
matching Trouble Ticket Request found for Trouble Report
ID. TRID3",
                "context": null,
                "rule_ID": null,
                "context_VALUE": null
            }
        ],
        "catalogName": "ESCALATE TROUBLE
TICKET"
    }
}
```

12.3.13.2.3 Failure Response: Input Errors

Response Code: HTTP 400 Bad Request

12.3.14 Add Info Trouble Ticket Group (Multiple) for UOC Buyer

Add Info Trouble Ticket API is used to add additional Info to trouble tickets which are created in UOC.

12.3.14.1 Request

12.3.14.1.1 URI

<https://{baseurl}/troubleticket/group/addinfo>

12.3.14.1.2 HTTP Method

POST

12.3.14.1.3 Header

Accept : application/json

Authorization : Bearer <token>

12.3.14.1.4 Body

Name	Description
action	Possible values for Action are (submit, validate).
troubleTicket[]	Repeating group containing Trouble Ticket Request information
troubleTicket[].catalogName	Name of the catalog to use for this trouble ticket.
troubleTicket[].provider	The trading partner for which the trouble ticket request is submitted.
troubleTicket[].accountName	Account Name associated with Provider
troubleTicket[].networkId	Network ID associated with Provider
troubleTicket[].userId	User ID associated with Provider
troubleTicket[].serviceProfile	Service Profile associated with Provider
troubleTicket[].troubleReportId	Key used to identify Trouble Ticket to be modified (First priority)
troubleTicket[].troubleTicketNumber	Key used to identify Trouble Ticket to be modified (Second priority)
troubleTicket[].uocTroubleTicketId	Key used to identify Trouble Ticket to be modified (Third priority)
troubleTicket[].reuseFromFirst	Flag to reuse payload from the first ticket, Default will be 'Yes. Users need to explicitly set to 'No' if 'reuseFromFirst' is false.
troubleTicket[].troubleTicketRequest[]	Repeating group containing Trouble Ticket section information

troubleTicket[].troubleTicketRequest [].sectionName	Name of the section
troubleTicket[].troubleTicketRequest [].fields	Repeating section containing field information
troubleTicket[].troubleTicketRequest [].fields[].fieldName	This will be the fieldName or guiAliasName from the catalog. guiAliasName is optional
troubleTicket[].troubleTicketRequest [].fields[].value	The value for the field.
troubleTicket[].troubleTicketRequest [].subSections[]	Repeating group of sub sections within a section.

12.3.14.1.5 Sample Add Info - Trouble Ticket Request

```

{
  "action": "submit",
  "groupID": "test",
  "troubleTicket": [
    {
      "catalogName": "ADDITIONAL TROUBLE INFORMATION",
      "provider": "NONBONDEDTEST",
      "accountName": "NONBACC",
      "networkId": "NONBNET",
      "lecUserId": "NONBLEC",
      "serviceProfile": "NONBSER",
      "troubleTicketNumber": "TEST0001"
      "troubleTicketRequest": [
        {
          "sectionName": "Additional Trouble
Information",
          "repeatable": "n",
          "fields": [
            {
              "fieldName": "Additional
Trouble Information",
              "value": "CIRCUIT IS
DISABLED"
            }
          ]
        }
      ]
    }
  ]
}

```



```

    },
    {
      "reuseFromFirst": "Yes",
      "troubleTicketNumber": "NSRT0002",
      "troubleTicketRequest": [
        {
          "sectionName": "Additional Trouble
Information",
          "repeatable": "n",
          "fields": [
            {
              "fieldName": "Additional
Trouble Information",
              "value": "TEST MESSAGE"
            }
          ]
        }
      ]
    }
  ]
}

```

12.3.14.2 Response

12.3.14.2.1 Successful Response

Body Fields:

Name	Description
troubleTicketResponses[]	Repeating group containing response for individual Trouble Ticket.
troubleTicketResponses[].status	Status of the Individual Trouble Ticket request in API call
troubleTicketResponses[].message	
troubleTicketResponses[].statusCode	
troubleTicketResponses[].info.catalogId	Trouble Ticket Catalog ID
troubleTicketResponses[].info.application	Application of a Trouble Ticket
troubleTicketResponses[].info.catalogName	Trouble Ticket Catalog name

troubleTicketResponses[].info.ttStatus	Trouble Ticket Status
troubleTicketResponses[].info.ttSubStatus	Trouble Ticket detailed status
troubleTicketResponses[].info.provider	The trading partner for which the trouble ticket request is submitted.
troubleTicketResponses[].info.accountName	Account Name associated with Provider
troubleTicketResponses[].info.networkId	Network ID associated with Provider
troubleTicketResponses[].info.correlationID	
troubleTicketResponses[].Info.trackID	
troubleTicketResponses[].info.userId	User ID associated with Provider
troubleTicketResponses[].info.serviceProfile	Service Profile associated with Provider
troubleTicketResponses[].info.troubleTicketNumber	Trouble Ticket Number
troubleTicketResponses[].info.uocTroubleTicketId	UOC Trouble Ticket Id
troubleTicketResponses[].info.owner	Owner of a Trouble Ticket
troubleTicketResponses[].info.requestedClearTime	Requested Clear Time
troubleTicketResponses[].info.createdDate	Trouble Ticket created date
troubleTicketResponses[].info.lastUpdated	Last Trouble Ticket update date
troubleTicketResponses[].info.lastStatusChangeDate	Last Trouble Ticket Status Change Date

Response Code: HTTP 201 OK

Response Body

```
{
  "troubleTicketResponses": [
    {
      "status": "Success",
      "statusCode": "0000",
      "message": "TTNO: TEST0001 has been successfully
submitted.",

```

```

    "info": {
      "groupID": "test",
      "troubleTicketNumber": "TEST0001",
      "troubleReportId": "AT016431",
      "uocTroubleTicketId": "NSRTTT00001020",
      "troubleTicketKey": 80988758,
      "application": "TAM",
      "ttStatus": "SUBMITTED (ADD INFO)",
      "ttSubStatus": "Testing",
      "requestedClearTime": "11-08-2022
08:19:00.000",
      "createdDate": "11-07-2022 03:19:12.167",
      "lastUpdated": "11-07-2022 06:11:19.355",
      "lastStatusChangeDate": "11-07-2022
03:19:00.000",
      "provider": "NONBONDEDTEST",
      "catalogName": "SERVICES WITHOUT A PREMISE
ADDRESS",
      "catalogId": 80560953,
      "contactName": "Praveen",
      "contactPhone": "949-148-8990",
      "commitmentTime": "",
      "tnCircuitId": "01/NSRT/100001/101/CM/74",
      "networkId": "NONBNET",
      "accountName": "NONBACC",
      "lecUserId": "NONBLEC",
      "troubleType": "1208",
      "restoreTime": "",
      "state": 1
    }
  },
  {
    "status": "Success",
    "statusCode": "0000",
    "message": "TTNO: TEST0002 has been successfully
submitted.",
    "info": {
      "groupID": "test",
      "troubleTicketNumber": "TEST0002",

```

```

        "troubleReportId": "AT016432",
        "uocTroubleTicketId": "NSRTTT00001021",
        "troubleTicketKey": 80988759,
        "application": "TAM",
        "ttStatus": "SUBMITTED (ADD INFO)",
        "ttSubStatus": "Testing",
        "requestedClearTime": "11-08-2022
08:19:00.000",
        "createdDate": "11-07-2022 03:19:12.167",
        "lastUpdated": "11-07-2022 06:11:19.355",
        "lastStatusChangeDate": "11-07-2022
03:19:00.000",
        "provider": "NONBONDEDTEST",
        "catalogName": "SERVICES WITHOUT A PREMISE
ADDRESS",
        "catalogId": 80560953,
        "contactName": "Praveen",
        "contactPhone": "949-148-8990",
        "commitmentTime": "",
        "tnCircuitId": "01/NSRT/100001/101/CM/75",
        "networkId": "NONBNET",
        "accountName": "NONBACC",
        "lecUserId": "NONBLEC",
        "troubleType": "1208",
        "restoreTime": "",
        "state": 1
    }
}
]
}

```

12.3.14.2.2 Failure Response: Process Errors

Response Code: HTTP 409 Conflict

Response Body:

```

{
  "troubleTicketResponses": [
    {

```

```

    "status": "Failure",
    "statusCode": "1000",
    "info": {
      "application": "TAM",
      "owner": "abc",
      "createdDate": "08/23/2021 09:33:02",
      "lastUpdated": "09/03/2021 10:56:21",
      "ruleErrorContainer": {
        "ruleError": [
          {
            "mappingName": null,
            "gui_context": null,
            "message": " TR051 : No matching
Trouble Ticket Request found for Trouble Report ID. TRID3",
            "context": null,
            "rule_ID": null,
            "context_VALUE": null
          }
        ]
      }
    }
  }
]
}

```

12.3.14.2.3 Failure Response: Input Errors

Response Code: HTTP 400 Bad Request

12.3.15 Cancel Trouble Ticket Group (Mutiple) for UOC Buyer

Cancel Trouble Ticket API is used to cancel a trouble ticket created in UOC.

12.3.15.1 Request

12.3.15.1.1 URI

<https://{baseurl}/troubleticket/group/cancel>

12.3.15.1.2 HTTP Method

POST

12.3.15.1.3 Header

Accept : application/json

Authorization : Bearer <token>

12.3.15.1.4 Body

Name	Description
action	Possible values for Action are (submit, validate).
troubleTicket[]	Repeating group containing Trouble Ticket Request information
troubleTicket[].catalogName	Name of the catalog to use for this trouble ticket.
troubleTicket[].provider	The trading partner for which the trouble ticket request is submitted.
troubleTicket[].accountName	Account Name associated with Provider
troubleTicket[].networkId	Network ID associated with Provider
troubleTicket[].userId	User ID associated with Provider
troubleTicket[].serviceProfile	Service Profile associated with Provider
troubleTicket[].troubleReportId	Key used to identify Trouble Ticket to be modified (First priority)
troubleTicket[].troubleTicketNumber	Key used to identify Trouble Ticket to be modified (Second priority)
troubleTicket[].uocTroubleTicketId	Key used to identify Trouble Ticket to be modified (Third priority)
troubleTicket[].reuseFromFirst	Flag to reuse payload from the first ticket, Default will be 'Yes. Users need to explicitly set to 'No' if 'reuseFromFirst' is false.

troubleTicket[].troubleTicketRequest[]	Repeating group containing Trouble Ticket section information
troubleTicket[].troubleTicketRequest[].sectionName	Name of the section
troubleTicket[].troubleTicketRequest[].fields	Repeating section containing field information
troubleTicket[].troubleTicketRequest[].fields[].fieldName	This will be the fieldName or guiAliasName from the catalog. guiAliasName is optional
troubleTicket[].troubleTicketRequest[].fields[].value	The value for the field.
troubleTicket[].troubleTicketRequest[].subSections[]	Repeating group of sub sections within a section.

12.3.15.1.5 Sample Cancel Trouble Ticket Request

```

{
  "action": "submit",
  "troubleTicket": [
    {
      "catalogName": "CANCEL TROUBLE TICKET",
      "provider": "NONBONDEDTEST",
      "accountName": "NONBACC",
      "networkId": "NONBNET",
      "lecUserId": "NONBLEC",
      "serviceProfile": "NONBSER",
      "troubleTicketNumber": "NSRT0001",
      "troubleTicketRequest": [
        {
          "sectionName": "Cancel Trouble Ticket
Request Details",
          "repeatable": "n",
          "fields": [
            {
              "fieldName": "Cancel
Requested By Manager",
              "value": "Y"
            },
            {

```

```

    "fieldName": "Clearance
Person Name",
    "value": "TEST USER"
    },
    {
    "fieldName": "Clearance
Person Phone",
    "value": "1234567890"
    },
    {
    "fieldName": "Cancel
Remarks",
    "value": "CANCEL TT REQUEST"
    }
  ],
  "index": 1
}
]
},
{
  "reuseFromFirst": "Yes",
  "troubleTicketNumber": "NSRT0002",
  "troubleTicketRequest": [
    {
      "sectionName": "Cancel Trouble Ticket
Request Details",
      "repeatable": "n",
      "fields": [
        {
          "fieldName": "Clearance
Person Name",
          "value": "TEST USER 2"
        },
        {
          "fieldName": "Cancel
Remarks",
          "value": "CANCEL TT REQUEST
123"
        }
      ]
    },
    {
      "index": 1
    }
  ]
}
]

```



```
}

```

12.3.15.2 Response

12.3.15.2.1 Successful Response

Body Fields:

Name	Description
troubleTicketResponses[]	Repeating group containing response for individual Trouble Ticket.
troubleTicketResponses[].status	Status of the Individual Trouble Ticket request in API call
troubleTicketResponses[].message	
troubleTicketResponses[].statusCode	
troubleTicketResponses[].info.catalogId	Trouble Ticket Catalog ID
troubleTicketResponses[].info.application	Application of a Trouble Ticket
troubleTicketResponses[].info.catalogName	Trouble Ticket Catalog name
troubleTicketResponses[].info.ttStatus	Trouble Ticket Status
troubleTicketResponses[].info.ttSubStatus	Trouble Ticket detailed status
troubleTicketResponses[].info.provider	The trading partner for which the trouble ticket request is submitted.
troubleTicketResponses[].info.accountName	Account Name associated with Provider
troubleTicketResponses[].info.networkId	Network ID associated with Provider
troubleTicketResponses[].info.correlationID	
troubleTicketResponses[].Info.trackID	
troubleTicketResponses[].info.userId	User ID associated with Provider
troubleTicketResponses[].info.serviceProfile	Service Profile associated with Provider

troubleTicketResponses[].info.troubleTicketNumber	Trouble Ticket Number
troubleTicketResponses[].info.uocTroubleTicketId	UOC Trouble Ticket Id
troubleTicketResponses[].info.owner	Owner of a Trouble Ticket
troubleTicketResponses[].info.requestedClearTime	Requested Clear Time
troubleTicketResponses[].info.createdDate	Trouble Ticket created date
troubleTicketResponses[].info.lastUpdated	Last Trouble Ticket update date
troubleTicketResponses[].info.lastStatusChangeDate	Last Trouble Ticket Status Change Date

Response Code: HTTP 201 OK

Response Body:

```
{
  "troubleTicketResponses": [
    {
      "status": "Success",
      "statusCode": "0000",
      "message": "TTNO: TEST0001 has been successfully
submitted.",
      "info": {
        "groupID": "test",
        "troubleTicketNumber": "TEST0001",
        "troubleReportId": "AT016431",
        "uocTroubleTicketId": "CCSTTT00001020",
        "troubleTicketKey": 80988758,
        "application": "TAM",
        "ttStatus": "SUBMITTED (CANCEL)",
        "ttSubStatus": "Testing",
        "requestedClearTime": "11-08-2022
08:19:00.000",
        "createdDate": "11-07-2022 03:19:12.167",
        "lastUpdated": "11-07-2022 06:22:32.263",
        "lastStatusChangeDate": "11-07-2022
03:19:00.000",
```

```

        "provider": "NONBONDEDTEST",
        "catalogName": "SERVICES WITHOUT A PREMISE
ADDRESS",
        "catalogId": 80560953,
        "contactName": "Praveen",
        "contactPhone": "949-148-8990",
        "commitmentTime": "",
        "tnCircuitId": "01/TEST/100001/101/CM/74",
        "networkId": "NONBNET",
        "accountName": "NONBACC",
        "lecUserId": "NONBLEC",
        "troubleType": "1208",
        "restoreTime": "",
        "state": 1
    }
},
{
    "status": "Success",
    "statusCode": "0000",
    "message": "TTNO: TEST0002 has been successfully
submitted.",
    "info": {
        "groupID": "test",
        "troubleTicketNumber": "TEST0002",
        "troubleReportId": "AT016432",
        "uocTroubleTicketId": "CCSTTT00001021",
        "troubleTicketKey": 80988758,
        "application": "TAM",
        "ttStatus": "SUBMITTED (CANCEL)",
        "ttSubStatus": "Testing",
        "requestedClearTime": "11-08-2022
08:19:00.000",
        "createdDate": "11-07-2022 03:19:12.167",
        "lastUpdated": "11-07-2022 06:22:32.263",
        "lastStatusChangeDate": "11-07-2022
03:19:00.000",
        "provider": "NONBONDEDTEST",
        "catalogName": "SERVICES WITHOUT A PREMISE
ADDRESS",

```

```
        "catalogId": 80560953,
        "contactName": "Praveen",
        "contactPhone": "949-148-8990",
        "commitmentTime": "",
        "tnCircuitId": "01/TEST/100001/101/CM/75",
        "networkId": "NONBNET",
        "accountName": "NONBACC",
        "lecUserId": "NONBLEC",
        "troubleType": "1208",
        "restoreTime": "",
        "state": 1
    }
}
]
```

12.3.15.2.2 Failure Response: Process Errors

Response Code: HTTP 409 Conflict

Response Body:

```
{
  "troubleTicketResponses": [
    {
      "status": "Failure",
      "statusCode": "1000",
      "info": {
        "application": "TAM",
        "owner": "abc",
        "createdDate": "08/23/2021 09:33:02",
        "lastUpdated": "09/03/2021 10:56:21",
        "ruleErrorContainer": {
          "ruleError": [
            {
              "mappingName": null,
              "gui_context": null,
            }
          ]
        }
      }
    }
  ]
}
```

action	Possible values for Action are (submit, validate).
troubleTicket[]	Repeating group containing Trouble Ticket Request information
troubleTicket[].catalogName	Name of the catalog to use for this trouble ticket.
troubleTicket[].provider	The trading partner for which the trouble ticket request is submitted.
troubleTicket[].accountName	Account Name associated with Provider
troubleTicket[].networkId	Network ID associated with Provider
troubleTicket[].userId	User ID associated with Provider
troubleTicket[].serviceProfile	Service Profile associated with Provider
troubleTicket[].troubleReportId	Key used to identify Trouble Ticket to be modified (First priority)
troubleTicket[].troubleTicketNumber	Key used to identify Trouble Ticket to be modified (Second priority)
troubleTicket[].uocTroubleTicketId	Key used to identify Trouble Ticket to be modified (Third priority)
troubleTicket[].reuseFromFirst	Flag to reuse payload from the first ticket, Default will be 'Yes. Users need to explicitly set to 'No' if 'reuseFromFirst' is false.
troubleTicket[].troubleTicketRequest[]	Repeating group containing Trouble Ticket section information
troubleTicket[].troubleTicketRequest[].sectionName	Name of the section
troubleTicket[].troubleTicketRequest[].fields	Repeating section containing field information

troubleTicket[].troubleTicketRequest [].fields[].fieldName	This will be the fieldName or guiAliasName from the catalog. guiAliasName is optional
troubleTicket[].troubleTicketRequest [].fields[].value	The value for the field.
troubleTicket[].troubleTicketRequest [].subSections[]	Repeating group of sub sections within a section.

12.3.16.1.5 Sample Close Out Verification - Trouble Ticket Request

```
{
  "action": "submit",
  "troubleTicket": [
    {
      "catalogName": "CLOSEOUT VERIFICATION TROUBLE
TICKET",
      "provider": "NONBONDED",
      "action": "submit",
      "accountName": "NBACC",
      "networkId": "NBNET",
      "lecUserId": "NBLEC",
      "serviceProfile": "NBSP",
      "troubleTicketNumber": "NSRT0001",
      "troubleTicketRequest": [
        {
          "sectionName": "Verify Repair
Completion Details",
          "repeatable": "n",
          "fields": [
            {
              "fieldName": "Close Out
Verification",
              "value": "1"
            },
            {
              "fieldName": "Clearance
Person Name",
              "value": "TEST"
            },
            {
              "fieldName": "Clearance
Person Phone",
              "value": "1234567890"
            }
          ]
        }
      ]
    }
  ]
}
```

```

    {
      "fieldName": "Verification
Remarks",
      "value": "VERIFIED CIRCUIT"
    }
  ],
  "index": 1
}
]
},
{
  "reuseFromFirst": "Yes",
  "troubleTicketNumber": "NSRT0002",
  "troubleTicketRequest": [
    {
      "sectionName": "Verify Repair
Completion Details",
      "repeatable": "n",
      "fields": [
        {
          "fieldName": "Clearance
Person Name",
          "value": "TEST ABC"
        },
        {
          "fieldName": "Verification
Remarks",
          "value": "VERIFIED CIRCUIT
TEST"
        }
      ],
      "index": 1
    }
  ]
}
]
}

```

12.3.16.2 Response

12.3.16.2.1 Successful Response

Body Fields:

Name	Description
troubleTicketResponses[]	Repeating group containing response for individual Trouble Ticket.
troubleTicketResponses[].status	Status of the Individual Trouble Ticket request in API call
troubleTicketResponses[].message	
troubleTicketResponses[].statusCode	
troubleTicketResponses[].info.catalogId	Trouble Ticket Catalog ID
troubleTicketResponses[].info.application	Application of a Trouble Ticket
troubleTicketResponses[].info.catalogName	Trouble Ticket Catalog name
troubleTicketResponses[].info.ttStatus	Trouble Ticket Status
troubleTicketResponses[].info.ttSubStatus	Trouble Ticket detailed status
troubleTicketResponses[].info.provider	The trading partner for which the trouble ticket request is submitted.
troubleTicketResponses[].info.accountName	Account Name associated with Provider
troubleTicketResponses[].info.networkId	Network ID associated with Provider
troubleTicketResponses[].info.correlationID	
troubleTicketResponses[].Info.trackID	
troubleTicketResponses[].info.userId	User ID associated with Provider
troubleTicketResponses[].info.serviceProfile	Service Profile associated with Provider
troubleTicketResponses[].info.troubleTicketNumber	Trouble Ticket Number
troubleTicketResponses[].info.uocTroubleTicketId	UOC Trouble Ticket Id
troubleTicketResponses[].info.owner	Owner of a Trouble Ticket
troubleTicketResponses[].info.requestedClearTime	Requested Clear Time

troubleTicketResponses[].info.createdDate	Trouble Ticket created date
troubleTicketResponses[].info.lastUpdated	Last Trouble Ticket update date
troubleTicketResponses[].info.lastStatusChangeDate	Last Trouble Ticket Status Change Date

Response Code: HTTP 201 OK

Response Body:

```
{
  "troubleTicketResponses": [
    {
      "status": "Success",
      "statusCode": "0000",
      "message": "TTNO: TEST0001 has been successfully
submitted.",
      "info": {
        "groupID": "test",
        "troubleTicketNumber": "TEST0001",
        "troubleReportId": "TSTCL0001",
        "uocTroubleTicketId": "NSRTTT00001023",
        "troubleTicketKey": 80988857,
        "application": "TAM",
        "ttStatus": "SUBMITTED (CLOSEOUT VERIFIED)",
        "ttSubStatus": "Cleared Awaiting Customer
Verification",
        "requestedClearTime": "11-24-2022
08:19:00.000",
        "createdDate": "11-07-2022 06:33:20.252",
        "lastUpdated": "11-07-2022 06:36:30.039",
        "lastStatusChangeDate": "11-07-2022
06:35:00.000",
        "provider": "NONBONDED",
        "catalogName": "SERVICES WITHOUT A PREMISE
ADDRESS",
        "catalogId": 80560953,
        "commitmentTime": "",
        "tnCircuitId": "01/NSRT/100001/101/CM/74",
        "networkId": "NBNET",
        "accountName": "NBACC",
```

```
        "lecUserId": "NBLEC",
        "troubleType": "1208",
        "restoreTime": "11-07-2022 06:35:00.000",
        "state": 3
    }
},
{
    "status": "Success",
    "statusCode": "0000",
    "message": "TTNO: TEST0002 has been successfully
submitted.",
    "info": {
        "groupID": "test",
        "troubleTicketNumber": "TEST0002",
        "troubleReportId": "TSTCL0001",
        "uocTroubleTicketId": "NSRTTT00001023",
        "troubleTicketKey": 80988858,
        "application": "TAM",
        "ttStatus": "SUBMITTED (CLOSEOUT VERIFIED)",
        "ttSubStatus": "Cleared Awaiting Customer
Verification",
        "requestedClearTime": "11-24-2022
08:19:00.000",
        "createdDate": "11-07-2022 06:33:20.252",
        "lastUpdated": "11-07-2022 06:36:30.039",
        "lastStatusChangeDate": "11-07-2022
06:35:00.000",
        "provider": "NONBONDED",
        "catalogName": "SERVICES WITHOUT A PREMISE
ADDRESS",
        "catalogId": 80560953,
        "commitmentTime": "",
        "tnCircuitId": "01/NSRT/100001/101/CM/75",
        "networkId": "NBNET",
        "accountName": "NBACC",
        "lecUserId": "NBLEC",
        "troubleType": "1208",
        "restoreTime": "11-07-2022 06:35:00.000",
        "state": 3
    }
}
```

```

    }
  }
]
}

```

12.3.16.2.2 Failure Response: Process Errors

Response Code: HTTP 409 Conflict

Response Body:

```

{
  "status": "Failure",
  "statusCode": "1000",
  "info": {
    "application": "TAM",
    "owner": "abc",
    "createdDate": "08/23/2021 09:33:02",
    "lastUpdated": "09/03/2021 10:56:21",
    "ruleErrorContainer": {
      "ruleError": [
        {
          "mappingName": null,
          "gui_context": null,
          "message": " TR051 : No matching
Trouble Ticket Request found for Trouble Report ID. TRID3",
          "context": null,
          "rule_ID": null,
          "context_VALUE": null
        }
      ]
    }
  }
}

```

12.3.16.2.3 Failure Response: Input Errors

Response Code: HTTP 400 Bad Request

12.3.17 Create Trouble Ticket Response for UOC Seller

Create Trouble Ticket response API is used to create response for a trouble ticket by using catalog as a template.

12.3.17.1 Request

12.3.17.1.1 URI

<https://{baseurl}/troubleticket/response/{id}>

Id – This 'Id' parameter will be decided by 'UpdateBy' Header.

The {id} can be any one of the three parameters - troubleReportId, uocTroubleTicketId, troubleTicketNumber. For example, if the {id} in the URI is a troubleTicketNumber then header value should be "troubleTicketNumber" like wise user has to pass the header value accordingly.

12.3.17.1.2 HTTP Method

POST

12.3.17.1.3 Header

Accept : application/json

Authorization : Bearer <token>

UpdateBy: troubleReportId OR uocTroubleTicketId OR troubleTicketNumber

12.3.17.1.4 Body

Name	Description
responseCatalogName	Name of the catalog to use for this trouble ticket response.
tradingPartner	The trading partner for which the trouble ticket response is submitted.
action	Possible values for Action are (submit, validate).
response[]	Repeating group containing Trouble Ticket Response section information
response[].sectionName	Name of the section
response[].fields	Repeating section containing field information
response[].fields[].fieldName	This will be the fieldName or guiAliasName from the catalog. guiAliasName is optional
response[].fields[].value	The value for the field.

12.3.17.1.5 Sample TP ACCEPT Response

```
{
  "action": "submit",
  "responseCatalogName": "TROUBLE TICKET CREATE SUCCESS",
  "response": [
    {
      "sections": [
        {
          "sectionName": "Create Trouble Ticket Success Section",
          "fields": [
            {
              "fieldName": "Network Id",
              "value": "WAVE"
            },
            {
              "fieldName": "Account Name",
              "value": "WAVE"
            },
            {
              "fieldName": "Service Id",
              "value": "01/GGGG/200717/323/CM/01"
            },
            {
              "fieldName": "Status",
              "value": "1"
            },
            {
              "fieldName": "Sub Status",
              "value": "2"
            },
            {
              "fieldName": "Received Time",
              "value": "11-26-2024 01:17"
            },
            {
              "fieldName": "Status Time",
              "value": "11-26-2024 01:17"
            },
            {
              "fieldName": "Trouble Report Id",
              "value": "NCTC000000000131"
            }
          ]
        }
      ]
    }
  ]
}
```

```

        {
            "fieldName": "Onsite Time",
            "value": ""
        },
        {
            "fieldName": "Cleared Time",
            "value": ""
        },
        {
            "fieldName": "Agent Contact Person Name",
            "value": "Testuser"
        },
        {
            "fieldName": "Agent Contact Person Phone",
            "value": "111-111-2222"
        }
    ],
    "index": 1
}
]
}
]
}

```

12.3.17.1.6 Sample TP ACCEPT (MODIFY) Response

```

{
  "action": "submit",
  "responseCatalogName": "TROUBLE TICKET MODIFY ATTRIBUTES SUCCESS",
  "response": [
    {
      "sections": [
        {
          "sectionName": "Modify Attributes Success Section",
          "fields": [
            {
              "fieldName": "Network Id",
              "value": "WAVE"
            },
            {
              "fieldName": "Account Name",
              "value": "WAVE"
            }
          ]
        }
      ]
    }
  ]
}

```

```
    },
    {
      "fieldName": "Trouble Report Id",
      "value": "NCTC000000000131"
    },
    {
      "fieldName": "Service Id",
      "value": "01/GGGG/200717/323/CM/01"
    }
  ],
  "index": 1
}
]
}
```

12.3.17.1.7 Sample TP ACCEPT (ESCALATE) Response

```
{
  "action": "submit",
  "responseCatalogName": "TROUBLE TICKET ESCALATE SUCCESS",
  "response": [
    {
      "sections": [
        {
          "sectionName": "Escalate Success Section",
          "fields": [
            {
              "fieldName": "Network Id",
              "value": "WAVE"
            },
            {
              "fieldName": "Account Name",
              "value": "WAVE"
            },
            {
              "fieldName": "Trouble Report Id",
              "value": "NCTC000000000128"
            },
            {
              "fieldName": "Service Id",
              "value": "01/GGGG/200717/323/CM/01"
            }
          ]
        }
      ]
    }
  ],
}
```



```

        "index": 1
      }
    ]
  }
]
}

```

12.3.17.1.8 Sample TP ACCEPT (ADD INFO) Response

```

{
  "action": "submit",
  "responseCatalogName": "TROUBLE TICKET ADD INFO SUCCESS",
  "response": [
    {
      "sections": [
        {
          "sectionName": "Add Trouble Info Success Section",
          "fields": [
            {
              "fieldName": "Network Id",
              "value": "WAVE"
            },
            {
              "fieldName": "Account Name",
              "value": "WAVE"
            },
            {
              "fieldName": "Trouble Report Id",
              "value": "NCTC00000000128"
            },
            {
              "fieldName": "Service Id",
              "value": "01/GGGG/200717/323/CM/01"
            }
          ],
          "index": 1
        }
      ]
    }
  ]
}

```

12.3.17.1.9 Sample CANCELLED Response

```
{
  "action": "submit",
  "responseCatalogName": "TROUBLE TICKET CANCEL SUCCESS",
  "response": [
    {
      "sections": [
        {
          "sectionName": "Cancel Trouble Report Success Section"
        }
      ],
      "fields": [
        {
          "fieldName": "Network Id",
          "value": "WAVE"
        },
        {
          "fieldName": "Account Name",
          "value": "WAVE"
        },
        {
          "fieldName": "Trouble Report Id",
          "value": "NCTC000000000128"
        },
        {
          "fieldName": "Service Id",
          "value": "01/GGGG/200717/323/CM/01"
        }
      ],
      "index": 1
    }
  ]
}
```

12.3.17.1.10 Sample TP ACCEPT (CLOSEOUT VERIFIED) Response

```
{
  "action": "submit",
  "responseCatalogName": "TROUBLE TICKET VERIFY REPAIR COMPLETION SUCCESS",
  "response": [
    {
      "sections": [
        {
```

```

        "sectionName": "Verify Repair Completion Success Section",
        "fields": [
            {
                "fieldName": "Network Id",
                "value": "WAVE"
            },
            {
                "fieldName": "Account Name",
                "value": "WAVE"
            },
            {
                "fieldName": "Trouble Report Id",
                "value": "NCTC000000000129"
            },
            {
                "fieldName": "Service Id",
                "value": "01/GGGG/200717/323/CM/01"
            }
        ],
        "index": 1
    }
]
}

```

12.3.17.1.11 Sample TP REINSTATE Response

```

{
    "action": "submit",
    "responseCatalogName": "TROUBLE TICKET REINSTATE NOTIFICATION",
    "response": [
        {
            "sections": [
                {
                    "sectionName": "Trouble Ticket Reinstate Notification",
                    "fields": [
                        {
                            "fieldName": "Status",
                            "value": "1"
                        },
                        {

```

```

        "fieldName": "Sub Status",
        "value": "2"
    },
    {
        "fieldName": "Status Time",
        "value": "11-26-2024 02:34"
    },
    {
        "fieldName": "Trouble Report Id",
        "value": "NCTC000000000131"
    },
    {
        "fieldName": "Additional Trouble Sta
tus Info",
        "value": "CONFIRMING TT"
    }
],
    "index": 1
}
]
}
]
}

```

12.3.17.1.12 Sample TP CONFIRMED Response

```

{
  "action": "submit",
  "responseCatalogName": "TROUBLE REPORT CREATED NOTIFICATION",
  "response": [
    {
      "sections": [
        {
          "sectionName": "Trouble Report Created Notification
Section",
          "fields": [
            {
              "fieldName": "Status",
              "value": "1"
            },
            {
              "fieldName": "Sub Status",
              "value": "2"
            },

```

```
        {
          "fieldName": "Status Time",
          "value": "05-06-2024 07:13"
        },
        {
          "fieldName": "Trouble Report Id",
          "value": "TR0045"
        },
        {
          "fieldName": "Trouble Found",
          "value": "0"
        },
        {
          "fieldName": "Maint Service Charge",
          "value": "TRUE"
        },
        {
          "fieldName": "Additional Trouble Status Info",
          "value": "Status changed to Testing"
        }
      ],
      "index": 1,
      "subSections": []
    }
  ]
}
```

12.3.17.1.13 Sample TP SUB STATUS CHANGE Response

```
{
  "action": "submit",
  "responseCatalogName": "TROUBLE TICKET SUB STATUS CHANGE NOTIFICATION",
  "response": [
    {
      "sections": [
        {
          "sectionName": "Trouble Ticket Sub Status Change Notification",
          "fields": [
            {
              "fieldName": "Sub Status",
              "value": "2"
            },
          ],
        }
      ]
    }
  ]
}
```

```

        {
            "fieldName": "Status Time",
            "value": "11-26-2024 02:23"
        },
        {
            "fieldName": "Additional Trouble Sta
tus Info",
            "value": "TECHNICIAN DISPATCHED"
        }
    ],
    "index": 1
}
]
}
]
}

```

12.3.17.1.14 Sample TP CLEARED Response

```

{
    "action": "submit",
    "responseCatalogName": "TROUBLE TICKET CLEARED NOTIFICATION"
,
    "response": [
        {
            "sections": [
                {
                    "sectionName": "Trouble Ticket Cleared Notif
ication",
                    "fields": [
                        {
                            "fieldName": "Status",
                            "value": "3"
                        },
                        {
                            "fieldName": "Sub Status",
                            "value": "20"
                        },
                        {
                            "fieldName": "Status Time",
                            "value": "11-26-2024 02:44"
                        },
                        {
                            "fieldName": "Trouble Report Id",
                            "value": "NCTC000000000132"
                        }
                    ]
                }
            ]
        }
    ]
}

```

```
    },
    {
      "fieldName": "Trouble Found",
      "value": "0"
    },
    {
      "fieldName": "Close Out Narr",
      "value": ""
    },
    {
      "fieldName": "Maint Service Charge",
      "value": ""
    },
    {
      "fieldName": "Outage Duration",
      "value": ""
    },
    {
      "fieldName": "Restored Time",
      "value": ""
    },
    {
      "fieldName": "Duration",
      "value": ""
    },
    {
      "fieldName": "Billable",
      "value": ""
    },
    {
      "fieldName": "Activity Type",
      "value": ""
    },
    {
      "fieldName": "Additional Trouble Sta
tus Info",
      "value": "TT CLEARED"
    }
  ],
  "index": 1
}
]
}
```

12.3.17.1.15 Sample TP CLOSED Response

```
{
  "action": "submit",
  "responseCatalogName": "TROUBLE TICKET CLOSED NOTIFICATION",
  "response": [
    {
      "sections": [
        {
          "sectionName": "Trouble Ticket Closed Notifi
cation",
          "fields": [
            {
              "fieldName": "Status",
              "value": "4"
            },
            {
              "fieldName": "Sub Status",
              "value": "27"
            },
            {
              "fieldName": "Status Time",
              "value": "11-26-2024 02:39"
            },
            {
              "fieldName": "Trouble Report Id",
              "value": "NCTC000000000131"
            },
            {
              "fieldName": "Trouble Found",
              "value": "0"
            },
            {
              "fieldName": "Close Out Narr",
              "value": ""
            },
            {
              "fieldName": "Maint Service Charge",
              "value": "TRUE"
            },
            {
              "fieldName": "Outage Duration",
              "value": ""
            }
          ]
        }
      ]
    }
  ]
}
```



```

        {
            "fieldName": "Restored Time",
            "value": ""
        },
        {
            "fieldName": "Additional Trouble Sta
tus Info",
            "value": "CLOSING TT"
        }
    ],
    "index": 1
}
]
}
]
}

```

12.3.17.1.16 Sample TP INFORMATIONAL Response

```

{
    "action": "submit",
    "responseCatalogName": "TROUBLE TICKET ADDITIONAL INFO NOTIF
ICATION",
    "response": [
        {
            "sections": [
                {
                    "sectionName": "Trouble Ticket Additional In
fo Notification",
                    "fields": [
                        {
                            "fieldName": "Additional Trouble Sta
tus Info",
                            "value": "Technician dispatched"
                        }
                    ],
                    "index": 1
                }
            ]
        }
    ]
}

```

12.3.17.1.17 Sample TP REJECT Response

```
{
  "action": "submit",
  "responseCatalogName": "TROUBLE TICKET CREATE FAILURE",
  "response": [
    {
      "sections": [
        {
          "sectionName": "Create Trouble Ticket Failure Section",
          "fields": [
            {
              "fieldName": "Network Id",
              "value": "WAVE"
            },
            {
              "fieldName": "Account Name",
              "value": "WAVE"
            },
            {
              "fieldName": "Trouble Report Id",
              "value": "NCTC000000000133"
            },
            {
              "fieldName": "Service Id",
              "value": "01/GGGG/200717/323/CM/01"
            }
          ],
          "index": 1
        },
        {
          "sectionName": "Access Denied Section",
          "fields": [
            {
              "fieldName": "Error Code",
              "value": "ERR011"
            },
            {
              "fieldName": "Message",
              "value": "ACCESS DENIED"
            }
          ],
          "index": 1
        }
      ]
    }
  ]
}
```

```

        {
            "sectionName": "Invalid Data Received Section",
            "fields": [
                {
                    "fieldName": "Error Code",
                    "value": "ERR078"
                },
                {
                    "fieldName": "Message",
                    "value": "INVALID DATA"
                }
            ],
            "index": 1
        },
        {
            "sectionName": "Processing Failure Section",
            "fields": [
                {
                    "fieldName": "Error Code",
                    "value": "ERR089"
                },
                {
                    "fieldName": "Message",
                    "value": "CONTACT NOT REACHABLE"
                }
            ],
            "index": 1
        }
    ]
}

```

12.3.17.1.18 Sample TP REJECT (MODIFY) Response

```

{
    "action": "submit",
    "responseCatalogName": "TROUBLE TICKET MODIFY ATTRIBUTES FAILURE",
    "response": [
        {
            "sections": [
                {

```

```
"sectionName": "Modify Attributes Failure Section",
  "fields": [
    {
      "fieldName": "Network Id",
      "value": "WAVE"
    },
    {
      "fieldName": "Account Name",
      "value": "WAVE"
    },
    {
      "fieldName": "Trouble Report Id",
      "value": "NCTC000000000130"
    },
    {
      "fieldName": "Service Id",
      "value": "01/GGGG/200717/323/CM/01"
    }
  ],
  "index": 1
},
{
  "sectionName": "Access Denied Section",
  "fields": [
    {
      "fieldName": "Error Code",
      "value": "ERR045"
    },
    {
      "fieldName": "Message",
      "value": "NO ACCESS"
    }
  ],
  "index": 1
},
{
  "sectionName": "Invalid Data Received Section",
  "fields": [
    {
      "fieldName": "Error Code",
      "value": "ERR067"
    },
    {
```

```

        "fieldName": "Message",
        "value": "INVALID DATA RECEIVED"
      },
    ],
    "index": 1
  },
  {
    "sectionName": "Processing Failure Section",
    "fields": [
      {
        "fieldName": "Error Code",
        "value": "ERR076"
      },
      {
        "fieldName": "Message",
        "value": "CONTACT PERSON COULD NOT B
E REACHED"
      }
    ],
    "index": 1
  }
]
}
]
}

```

12.3.17.1.19 Sample TP REJECT (ESCALATE) Response

```

{
  "action": "submit",
  "responseCatalogName": "TROUBLE TICKET ESCALATE FAILURE",
  "response": [
    {
      "sections": [
        {
          "sectionName": "Escalate Failure Section",
          "fields": [
            {
              "fieldName": "Network Id",
              "value": "WAVE"
            },
            {
              "fieldName": "Account Name",
              "value": "WAVE"
            }
          ]
        }
      ]
    }
  ]
}

```

```
        {
            "fieldName": "Trouble Report Id",
            "value": "NCTC000000000130"
        },
        {
            "fieldName": "Service Id",
            "value": "01/GGGG/200717/323/CM/01"
        }
    ],
    "index": 1
},
{
    "sectionName": "Access Denied Section",
    "fields": [
        {
            "fieldName": "Error Code",
            "value": "ERR054"
        },
        {
            "fieldName": "Message",
            "value": "ACCESS DENIED"
        }
    ],
    "index": 1
},
{
    "sectionName": "Invalid Data Received Section",
    "fields": [
        {
            "fieldName": "Error Code",
            "value": "ERR089"
        },
        {
            "fieldName": "Message",
            "value": "INVALID DATA RECEIVED"
        }
    ],
    "index": 1
},
{
    "sectionName": "Processing Failure Section",
    "fields": [
        {
            "fieldName": "Error Code",
```

```

        "value": "ERR095"
      },
      {
        "fieldName": "Message",
        "value": "CONTACT PERSON COULD NOT B
E REACHED"
      }
    ],
    "index": 1
  }
]
}

```

12.3.17.1.20 Sample TP REJECT (ADD INFO) Response

```

{
  "action": "submit",
  "responseCatalogName": "TROUBLE TICKET ADD INFO FAILURE",
  "response": [
    {
      "sections": [
        {
          "sectionName": "Add Trouble Info Failure Sec
tion",
          "fields": [
            {
              "fieldName": "Network Id",
              "value": "WAVE"
            },
            {
              "fieldName": "Account Name",
              "value": "WAVE"
            },
            {
              "fieldName": "Trouble Report Id",
              "value": "NCTC000000000130"
            },
            {
              "fieldName": "Service Id",
              "value": "01/GGGG/200717/323/CM/01"
            }
          ],
          "index": 1
        }
      ],
    }
  ],
}

```

```
        {
            "sectionName": "Access Denied Section",
            "fields": [
                {
                    "fieldName": "Error Code",
                    "value": "ERR033"
                },
                {
                    "fieldName": "Message",
                    "value": "ACCESS DENIED"
                }
            ],
            "index": 1
        },
        {
            "sectionName": "Invalid Data Received Section",
            "fields": [
                {
                    "fieldName": "Error Code",
                    "value": "ERR054"
                },
                {
                    "fieldName": "Message",
                    "value": "INVALID DATA RECEIVED"
                }
            ],
            "index": 1
        },
        {
            "sectionName": "Processing Failure Section",
            "fields": [
                {
                    "fieldName": "Error Code",
                    "value": "ERR067"
                },
                {
                    "fieldName": "Message",
                    "value": "CONTACT PERSON NOT REACHABLE"
                }
            ],
            "index": 1
        }
    ]
}
```



```

    }
  ]
}

```

12.3.17.1.21 Sample TP REJECT (CANCEL) Response

```

{
  "action": "submit",
  "responseCatalogName": "TROUBLE TICKET CANCEL FAILURE",
  "response": [
    {
      "sections": [
        {
          "sectionName": "Cancel Trouble Report Failure Section",
          "fields": [
            {
              "fieldName": "Network Id",
              "value": "WAVE"
            },
            {
              "fieldName": "Account Name",
              "value": "WAVE"
            },
            {
              "fieldName": "Trouble Report Id",
              "value": "NCTC00000000130"
            },
            {
              "fieldName": "Service Id",
              "value": "01/GGGG/200717/323/CM/01"
            }
          ],
          "index": 1
        },
        {
          "sectionName": "Access Denied Section",
          "fields": [
            {
              "fieldName": "Error Code",
              "value": "ERR011"
            },
            {
              "fieldName": "Message",
              "value": "NO ACCESS"
            }
          ]
        }
      ]
    }
  ]
}

```

```

    ],
    "index": 1
  },
  {
    "sectionName": "Invalid Data Received Section",
    "fields": [
      {
        "fieldName": "Error Code",
        "value": "ERR036"
      },
      {
        "fieldName": "Message",
        "value": "INVALID DATA RECEIVED"
      }
    ],
    "index": 1
  },
  {
    "sectionName": "Processing Failure Section",
    "fields": [
      {
        "fieldName": "Error Code",
        "value": "ERR065"
      },
      {
        "fieldName": "Message",
        "value": "CONTACT PERSON NOT REACHABLE"
      }
    ],
    "index": 1
  }
]
}

```

12.3.17.1.22 Sample TP REJECT (CLOSEOUT VERIFIED) Response

```

{
  "action": "submit",
  "responseCatalogName": "TROUBLE TICKET VERIFY REPAIR COMPLETION FAILURE",
  "response": [
    {

```

```
    "sections": [
      {
        "sectionName": "Verify Repair Completion Failure Section",
        "fields": [
          {
            "fieldName": "Network Id",
            "value": "WAVE"
          },
          {
            "fieldName": "Account Name",
            "value": "WAVE"
          },
          {
            "fieldName": "Trouble Report Id",
            "value": "NCTC000000000122"
          },
          {
            "fieldName": "Service Id",
            "value": "ATM/32323/34343434/AT1"
          }
        ],
        "index": 1
      },
      {
        "sectionName": "Access Denied Section",
        "fields": [
          {
            "fieldName": "Error Code",
            "value": "ERR001"
          },
          {
            "fieldName": "Message",
            "value": "INVALID DATA RECEIVED"
          }
        ],
        "index": 1
      },
      {
        "sectionName": "Invalid Data Received Section",
        "fields": [
          {
            "fieldName": "Error Code",
            "value": "ERR028"
          }
        ]
      }
    ]
  }
}
```

```
        },
        {
            "fieldName": "Message",
            "value": "NO ACCESS"
        }
    ],
    "index": 1
},
{
    "sectionName": "Processing Failure Section",
    "fields": [
        {
            "fieldName": "Error Code",
            "value": "ERR079"
        },
        {
            "fieldName": "Message",
            "value": "CONTACT PERSON COULD NOT BE REACHED"
        }
    ],
    "index": 1
}
]
}
]
```

12.3.18 Trouble Ticket Notif for UOC Seller

Below are the Trouble Ticket Notifs sent to the UOC Seller when the Trouble Ticket is created by the UOC Buyer.

12.3.18.1 Sample Create Trouble Ticket Notification

```
{
  "troubleTicketRequest": [
    {
      "sectionName": "Base",
      "index": 1,
      "fields": [
        {
          "path": [
```

```
        "BASE"
      ],
      "fieldName": "TN/Circuit ID",
      "guiAliasName": "TN/Circuit ID",
      "value": "ATM/32323/34343434/AT1"
    },
    {
      "path": [
        "BASE"
      ],
      "fieldName": "Trouble Type",
      "guiAliasName": "Trouble Type",
      "value": "623"
    },
    {
      "path": [
        "BASE"
      ],
      "fieldName": "Trouble Ticket Number",
      "guiAliasName": "Trouble Ticket Number",
      "value": "TESTTT006"
    },
    {
      "path": [
        "BASE"
      ],
      "fieldName": "Group ID",
      "guiAliasName": "Group ID",
      "value": ""
    }
  ]
},
{
  "sectionName": "Trouble Ticket Info",
  "index": 1,
  "fields": [
    {
      "path": [
        "AdditionalCreateInfo",
        "Trouble Ticket Info"
      ],
      "fieldName": "Detection Time",
      "guiAliasName": "Detection Time",
      "value": "09-24-2024 17:13"
    }
  ]
},
```

```
{
  "path": [
    "AdditionalCreateInfo",
    "Trouble Ticket Info"
  ],
  "fieldName": "Called Number",
  "guiAliasName": "Called Number",
  "value": ""
},
{
  "path": [
    "AdditionalCreateInfo",
    "Trouble Ticket Info"
  ],
  "fieldName": "Preferred Priority",
  "guiAliasName": "Preferred Priority",
  "value": "3"
},
{
  "path": [
    "AdditionalCreateInfo",
    "Trouble Ticket Info"
  ],
  "fieldName": "Perceived Trouble Severity",
  "guiAliasName": "Perceived Trouble Severity",
  "value": "2"
},
{
  "path": [
    "AdditionalCreateInfo",
    "Trouble Ticket Info"
  ],
  "fieldName": "TSP Provisioning Priority",
  "guiAliasName": "TSP Provisioning Priority",
  "value": "4"
},
{
  "path": [
    "AdditionalCreateInfo",
    "Trouble Ticket Info"
  ],
  "fieldName": "TSP Restoration Priority",
  "guiAliasName": "TSP Restoration Priority",
  "value": "2"
},
}
```

```
{
  "path": [
    "AdditionalCreateInfo",
    "Trouble Ticket Info"
  ],
  "fieldName": "Requested Onsite Time",
  "guiAliasName": "Requested Onsite Time",
  "value": "09-27-2024 17:13"
},
{
  "path": [
    "AdditionalCreateInfo",
    "Trouble Ticket Info"
  ],
  "fieldName": "Requested Repair Time",
  "guiAliasName": "Requested Repair Time",
  "value": ""
},
{
  "path": [
    "AdditionalCreateInfo",
    "Trouble Ticket Info"
  ],
  "fieldName": "Repeat Report",
  "guiAliasName": "Repeat Report",
  "value": "4"
},
{
  "path": [
    "AdditionalCreateInfo",
    "Trouble Ticket Info"
  ],
  "fieldName": "Status Update Interval",
  "guiAliasName": "Status Update Interval",
  "value": ""
}
],
},
{
  "sectionName": "Manager Contact Person",
  "index": 1,
  "fields": [
    {
      "path": [
        "AdditionalCreateInfo",
```

```
        "Manager Contact Person"
    ],
    "fieldName": "Name",
    "guiAliasName": "Name",
    "value": "ALLYS00"
},
{
    "path": [
        "AdditionalCreateInfo",
        "Manager Contact Person"
    ],
    "fieldName": "Phone",
    "guiAliasName": "Phone",
    "value": "343-242-4244"
},
{
    "path": [
        "AdditionalCreateInfo",
        "Manager Contact Person"
    ],
    "fieldName": "Email",
    "guiAliasName": "Email",
    "value": "TEST@EMAIL.COM"
},
{
    "path": [
        "AdditionalCreateInfo",
        "Manager Contact Person"
    ],
    "fieldName": "Fax",
    "guiAliasName": "Fax",
    "value": ""
},
{
    "path": [
        "AdditionalCreateInfo",
        "Manager Contact Person"
    ],
    "fieldName": "Street",
    "guiAliasName": "Street",
    "value": "234 MAIN TH"
},
{
    "path": [
        "AdditionalCreateInfo",
```



```
        "Manager Contact Person"
      ],
      "fieldName": "City",
      "guiAliasName": "City",
      "value": "NORCROSS"
    },
    {
      "path": [
        "AdditionalCreateInfo",
        "Manager Contact Person"
      ],
      "fieldName": "State",
      "guiAliasName": "State"
    },
    {
      "path": [
        "AdditionalCreateInfo",
        "Manager Contact Person"
      ],
      "fieldName": "Zip",
      "guiAliasName": "Zip",
      "value": "44433"
    }
  ]
},
{
  "sectionName": "Customer Info",
  "index": 1,
  "fields": [
    {
      "path": [
        "AdditionalCreateInfo",
        "Customer Info"
      ],
      "fieldName": "PIC",
      "guiAliasName": "PIC",
      "value": ""
    },
    {
      "path": [
        "AdditionalCreateInfo",
        "Customer Info"
      ],
      "fieldName": "LPIC",
      "guiAliasName": "LPIC",
```

```
        "value": ""
      },
      {
        "path": [
          "AdditionalCreateInfo",
          "Customer Info"
        ],
        "fieldName": "LRN",
        "guiAliasName": "LRN",
        "value": ""
      },
      {
        "path": [
          "AdditionalCreateInfo",
          "Customer Info"
        ],
        "fieldName": "OCN",
        "guiAliasName": "OCN",
        "value": ""
      },
      {
        "path": [
          "AdditionalCreateInfo",
          "Customer Info"
        ],
        "fieldName": "WorkCenter",
        "guiAliasName": "WorkCenter",
        "value": ""
      }
    ]
  },
  {
    "sectionName": "Circuit Access Hours",
    "subSections": [
      {
        "sectionName": "Circuit Access Hours Details",
        "subSections": [],
        "index": 1,
        "fields": [
          {
            "path": [
              "AdditionalCreateInfo",
              "Circuit Access Hours",
              "Circuit Access Hours Details"
            ],

```

```
    "fieldName": "Day",
    "guiAliasName": "Day",
    "value": "Sunday"
  },
  {
    "path": [
      "AdditionalCreateInfo",
      "Circuit Access Hours",
      "Circuit Access Hours Details"
    ],
    "fieldName": "First Interval Start",
    "guiAliasName": "First Interval Start",
    "value": "12:00"
  },
  {
    "path": [
      "AdditionalCreateInfo",
      "Circuit Access Hours",
      "Circuit Access Hours Details"
    ],
    "fieldName": "First Interval End",
    "guiAliasName": "First Interval End",
    "value": "01:00"
  },
  {
    "path": [
      "AdditionalCreateInfo",
      "Circuit Access Hours",
      "Circuit Access Hours Details"
    ],
    "fieldName": "Second Interval Start",
    "guiAliasName": "Second Interval Start",
    "value": ""
  },
  {
    "path": [
      "AdditionalCreateInfo",
      "Circuit Access Hours",
      "Circuit Access Hours Details"
    ],
    "fieldName": "Second Interval End",
    "guiAliasName": "Second Interval End",
    "value": ""
  },
  {
```

```
        "path": [
            "AdditionalCreateInfo",
            "Circuit Access Hours",
            "Circuit Access Hours Details"
        ],
        "fieldName": "Third Interval Start",
        "guiAliasName": "Third Interval Start",
        "value": ""
    },
    {
        "path": [
            "AdditionalCreateInfo",
            "Circuit Access Hours",
            "Circuit Access Hours Details"
        ],
        "fieldName": "Third Interval End",
        "guiAliasName": "Third Interval End",
        "value": ""
    }
]
},
{
    "sectionName": "Circuit Access Hours Details",
    "subSections": [],
    "index": 2,
    "fields": [
        {
            "path": [
                "AdditionalCreateInfo",
                "Circuit Access Hours",
                "Circuit Access Hours Details"
            ],
            "fieldName": "Day",
            "guiAliasName": "Day",
            "value": "Monday"
        },
        {
            "path": [
                "AdditionalCreateInfo",
                "Circuit Access Hours",
                "Circuit Access Hours Details"
            ],
            "fieldName": "First Interval Start",
            "guiAliasName": "First Interval Start",
            "value": ""
        }
    ]
}
```

```
    },
    {
      "path": [
        "AdditionalCreateInfo",
        "Circuit Access Hours",
        "Circuit Access Hours Details"
      ],
      "fieldName": "First Interval End",
      "guiAliasName": "First Interval End",
      "value": ""
    },
    {
      "path": [
        "AdditionalCreateInfo",
        "Circuit Access Hours",
        "Circuit Access Hours Details"
      ],
      "fieldName": "Second Interval Start",
      "guiAliasName": "Second Interval Start",
      "value": ""
    },
    {
      "path": [
        "AdditionalCreateInfo",
        "Circuit Access Hours",
        "Circuit Access Hours Details"
      ],
      "fieldName": "Second Interval End",
      "guiAliasName": "Second Interval End",
      "value": ""
    },
    {
      "path": [
        "AdditionalCreateInfo",
        "Circuit Access Hours",
        "Circuit Access Hours Details"
      ],
      "fieldName": "Third Interval Start",
      "guiAliasName": "Third Interval Start",
      "value": ""
    },
    {
      "path": [
        "AdditionalCreateInfo",
        "Circuit Access Hours",
```

```
        "Circuit Access Hours Details"
      ],
      "fieldName": "Third Interval End",
      "guiAliasName": "Third Interval End",
      "value": ""
    }
  ]
},
{
  "sectionName": "Circuit Access Hours Details",
  "subSections": [],
  "index": 3,
  "fields": [
    {
      "path": [
        "AdditionalCreateInfo",
        "Circuit Access Hours",
        "Circuit Access Hours Details"
      ],
      "fieldName": "Day",
      "guiAliasName": "Day",
      "value": "Tuesday"
    },
    {
      "path": [
        "AdditionalCreateInfo",
        "Circuit Access Hours",
        "Circuit Access Hours Details"
      ],
      "fieldName": "First Interval Start",
      "guiAliasName": "First Interval Start",
      "value": ""
    },
    {
      "path": [
        "AdditionalCreateInfo",
        "Circuit Access Hours",
        "Circuit Access Hours Details"
      ],
      "fieldName": "First Interval End",
      "guiAliasName": "First Interval End",
      "value": ""
    },
    {
      "path": [
```

```
        "AdditionalCreateInfo",
        "Circuit Access Hours",
        "Circuit Access Hours Details"
    ],
    "fieldName": "Second Interval Start",
    "guiAliasName": "Second Interval Start",
    "value": ""
},
{
    "path": [
        "AdditionalCreateInfo",
        "Circuit Access Hours",
        "Circuit Access Hours Details"
    ],
    "fieldName": "Second Interval End",
    "guiAliasName": "Second Interval End",
    "value": ""
},
{
    "path": [
        "AdditionalCreateInfo",
        "Circuit Access Hours",
        "Circuit Access Hours Details"
    ],
    "fieldName": "Third Interval Start",
    "guiAliasName": "Third Interval Start",
    "value": ""
},
{
    "path": [
        "AdditionalCreateInfo",
        "Circuit Access Hours",
        "Circuit Access Hours Details"
    ],
    "fieldName": "Third Interval End",
    "guiAliasName": "Third Interval End",
    "value": ""
}
]
},
{
    "sectionName": "Circuit Access Hours Details",
    "subSections": [],
    "index": 4,
    "fields": [
```

```
{
  "path": [
    "AdditionalCreateInfo",
    "Circuit Access Hours",
    "Circuit Access Hours Details"
  ],
  "fieldName": "Day",
  "guiAliasName": "Day",
  "value": "Wednesday"
},
{
  "path": [
    "AdditionalCreateInfo",
    "Circuit Access Hours",
    "Circuit Access Hours Details"
  ],
  "fieldName": "First Interval Start",
  "guiAliasName": "First Interval Start",
  "value": ""
},
{
  "path": [
    "AdditionalCreateInfo",
    "Circuit Access Hours",
    "Circuit Access Hours Details"
  ],
  "fieldName": "First Interval End",
  "guiAliasName": "First Interval End",
  "value": ""
},
{
  "path": [
    "AdditionalCreateInfo",
    "Circuit Access Hours",
    "Circuit Access Hours Details"
  ],
  "fieldName": "Second Interval Start",
  "guiAliasName": "Second Interval Start",
  "value": ""
},
{
  "path": [
    "AdditionalCreateInfo",
    "Circuit Access Hours",
    "Circuit Access Hours Details"
  ],
  "fieldName": "Second Interval End",
  "guiAliasName": "Second Interval End",
  "value": ""
}
```



```
    ],
    "fieldName": "Second Interval End",
    "guiAliasName": "Second Interval End",
    "value": ""
  },
  {
    "path": [
      "AdditionalCreateInfo",
      "Circuit Access Hours",
      "Circuit Access Hours Details"
    ],
    "fieldName": "Third Interval Start",
    "guiAliasName": "Third Interval Start",
    "value": ""
  },
  {
    "path": [
      "AdditionalCreateInfo",
      "Circuit Access Hours",
      "Circuit Access Hours Details"
    ],
    "fieldName": "Third Interval End",
    "guiAliasName": "Third Interval End",
    "value": ""
  }
]
},
{
  "sectionName": "Circuit Access Hours Details",
  "subSections": [],
  "index": 5,
  "fields": [
    {
      "path": [
        "AdditionalCreateInfo",
        "Circuit Access Hours",
        "Circuit Access Hours Details"
      ],
      "fieldName": "Day",
      "guiAliasName": "Day",
      "value": "Thursday"
    },
    {
      "path": [
        "AdditionalCreateInfo",
```

```
        "Circuit Access Hours",
        "Circuit Access Hours Details"
    ],
    "fieldName": "First Interval Start",
    "guiAliasName": "First Interval Start",
    "value": ""
},
{
    "path": [
        "AdditionalCreateInfo",
        "Circuit Access Hours",
        "Circuit Access Hours Details"
    ],
    "fieldName": "First Interval End",
    "guiAliasName": "First Interval End",
    "value": ""
},
{
    "path": [
        "AdditionalCreateInfo",
        "Circuit Access Hours",
        "Circuit Access Hours Details"
    ],
    "fieldName": "Second Interval Start",
    "guiAliasName": "Second Interval Start",
    "value": ""
},
{
    "path": [
        "AdditionalCreateInfo",
        "Circuit Access Hours",
        "Circuit Access Hours Details"
    ],
    "fieldName": "Second Interval End",
    "guiAliasName": "Second Interval End",
    "value": ""
},
{
    "path": [
        "AdditionalCreateInfo",
        "Circuit Access Hours",
        "Circuit Access Hours Details"
    ],
    "fieldName": "Third Interval Start",
    "guiAliasName": "Third Interval Start",
```

```
        "value": ""
      },
      {
        "path": [
          "AdditionalCreateInfo",
          "Circuit Access Hours",
          "Circuit Access Hours Details"
        ],
        "fieldName": "Third Interval End",
        "guiAliasName": "Third Interval End",
        "value": ""
      }
    ]
  },
  {
    "sectionName": "Circuit Access Hours Details",
    "subSections": [],
    "index": 6,
    "fields": [
      {
        "path": [
          "AdditionalCreateInfo",
          "Circuit Access Hours",
          "Circuit Access Hours Details"
        ],
        "fieldName": "Day",
        "guiAliasName": "Day",
        "value": "Friday"
      },
      {
        "path": [
          "AdditionalCreateInfo",
          "Circuit Access Hours",
          "Circuit Access Hours Details"
        ],
        "fieldName": "First Interval Start",
        "guiAliasName": "First Interval Start",
        "value": ""
      },
      {
        "path": [
          "AdditionalCreateInfo",
          "Circuit Access Hours",
          "Circuit Access Hours Details"
        ],
```

```
    "fieldName": "First Interval End",
    "guiAliasName": "First Interval End",
    "value": ""
  },
  {
    "path": [
      "AdditionalCreateInfo",
      "Circuit Access Hours",
      "Circuit Access Hours Details"
    ],
    "fieldName": "Second Interval Start",
    "guiAliasName": "Second Interval Start",
    "value": ""
  },
  {
    "path": [
      "AdditionalCreateInfo",
      "Circuit Access Hours",
      "Circuit Access Hours Details"
    ],
    "fieldName": "Second Interval End",
    "guiAliasName": "Second Interval End",
    "value": ""
  },
  {
    "path": [
      "AdditionalCreateInfo",
      "Circuit Access Hours",
      "Circuit Access Hours Details"
    ],
    "fieldName": "Third Interval Start",
    "guiAliasName": "Third Interval Start",
    "value": ""
  },
  {
    "path": [
      "AdditionalCreateInfo",
      "Circuit Access Hours",
      "Circuit Access Hours Details"
    ],
    "fieldName": "Third Interval End",
    "guiAliasName": "Third Interval End",
    "value": ""
  }
]
```

```
    },
    {
      "sectionName": "Circuit Access Hours Details",
      "subSections": [],
      "index": 7,
      "fields": [
        {
          "path": [
            "AdditionalCreateInfo",
            "Circuit Access Hours",
            "Circuit Access Hours Details"
          ],
          "fieldName": "Day",
          "guiAliasName": "Day",
          "value": "Saturday"
        },
        {
          "path": [
            "AdditionalCreateInfo",
            "Circuit Access Hours",
            "Circuit Access Hours Details"
          ],
          "fieldName": "First Interval Start",
          "guiAliasName": "First Interval Start",
          "value": ""
        },
        {
          "path": [
            "AdditionalCreateInfo",
            "Circuit Access Hours",
            "Circuit Access Hours Details"
          ],
          "fieldName": "First Interval End",
          "guiAliasName": "First Interval End",
          "value": ""
        },
        {
          "path": [
            "AdditionalCreateInfo",
            "Circuit Access Hours",
            "Circuit Access Hours Details"
          ],
          "fieldName": "Second Interval Start",
          "guiAliasName": "Second Interval Start",
          "value": ""
        }
      ]
    }
  ]
}
```

```
    },
    {
      "path": [
        "AdditionalCreateInfo",
        "Circuit Access Hours",
        "Circuit Access Hours Details"
      ],
      "fieldName": "Second Interval End",
      "guiAliasName": "Second Interval End",
      "value": ""
    },
    {
      "path": [
        "AdditionalCreateInfo",
        "Circuit Access Hours",
        "Circuit Access Hours Details"
      ],
      "fieldName": "Third Interval Start",
      "guiAliasName": "Third Interval Start",
      "value": ""
    },
    {
      "path": [
        "AdditionalCreateInfo",
        "Circuit Access Hours",
        "Circuit Access Hours Details"
      ],
      "fieldName": "Third Interval End",
      "guiAliasName": "Third Interval End",
      "value": ""
    }
  ]
}
],
"index": 1,
"fields": [
  {
    "path": [
      "AdditionalCreateInfo",
      "Circuit Access Hours"
    ],
    "fieldName": "Access From Time",
    "guiAliasName": "Access From Time",
    "value": ""
  },

```

```
{
  "path": [
    "AdditionalCreateInfo",
    "Circuit Access Hours"
  ],
  "fieldName": "Access To Time",
  "guiAliasName": "Access To Time",
  "value": ""
}
],
},
{
  "sectionName": "Additional Trouble Information Section",
  "index": 1,
  "fields": [
    {
      "path": [
        "AdditionalTroubleInfoList",
        "Additional Trouble Information"
      ],
      "fieldName": "Additional Trouble Information",
      "guiAliasName": "Additional Trouble Information",
      "value": "MODIFIED EMAIL"
    }
  ]
},
},
{
  "sectionName": "Related Circuit Information Section",
  "index": 1,
  "fields": [
    {
      "path": [
        "AdditionalCreateInfo",
        "Related Circuit Information"
      ],
      "fieldName": "Related Circuit Information",
      "guiAliasName": "Related Circuit Information",
      "value": ""
    }
  ]
},
},
{
  "sectionName": "A Location",
  "subSections": [
    {
```

```
"sectionName": "Premise Address",
"subSections": [],
"index": 1,
"fields": [
  {
    "path": [
      "AdditionalCreateInfo",
      "A Location Access Address"
    ],
    "fieldName": "Premises Name",
    "guiAliasName": "Premises Name",
    "value": "123"
  },
  {
    "path": [
      "AdditionalCreateInfo",
      "A Location Access Address",
      "Premises Address"
    ],
    "fieldName": "Street",
    "guiAliasName": "Street",
    "value": "PARK AVENUE"
  },
  {
    "path": [
      "AdditionalCreateInfo",
      "A Location Access Address",
      "Premises Address"
    ],
    "fieldName": "City",
    "guiAliasName": "City",
    "value": "NY"
  },
  {
    "path": [
      "AdditionalCreateInfo",
      "A Location Access Address",
      "Premises Address"
    ],
    "fieldName": "State",
    "guiAliasName": "State",
    "value": "NY"
  },
  {
    "path": [
```



```
        "AdditionalCreateInfo",
        "A Location Access Address",
        "Premises Address"
    ],
    "fieldName": "Zip",
    "guiAliasName": "Zip",
    "value": "45555"
  }
]
},
{
  "sectionName": "Contact Person",
  "subSections": [],
  "index": 1,
  "fields": [
    {
      "path": [
        "AdditionalCreateInfo",
        "A Location Contact Person"
      ],
      "fieldName": "Name",
      "guiAliasName": "Name",
      "value": "SPIDY"
    },
    {
      "path": [
        "AdditionalCreateInfo",
        "A Location Contact Person"
      ],
      "fieldName": "Phone",
      "guiAliasName": "Phone",
      "value": "234-234-2342"
    },
    {
      "path": [
        "AdditionalCreateInfo",
        "A Location Contact Person"
      ],
      "fieldName": "Email",
      "guiAliasName": "Email",
      "value": "TEST@TEST.COM"
    },
    {
      "path": [
        "AdditionalCreateInfo",
```

```
        "A Location Contact Person"
      ],
      "fieldName": "Fax",
      "guiAliasName": "Fax",
      "value": ""
    },
    {
      "path": [
        "AdditionalCreateInfo",
        "A Location Contact Person"
      ],
      "fieldName": "Street",
      "guiAliasName": "Street",
      "value": ""
    },
    {
      "path": [
        "AdditionalCreateInfo",
        "A Location Contact Person"
      ],
      "fieldName": "City",
      "guiAliasName": "City",
      "value": ""
    },
    {
      "path": [
        "AdditionalCreateInfo",
        "A Location Contact Person"
      ],
      "fieldName": "State",
      "guiAliasName": "State"
    },
    {
      "path": [
        "AdditionalCreateInfo",
        "A Location Contact Person"
      ],
      "fieldName": "Zip",
      "guiAliasName": "Zip",
      "value": ""
    }
  ]
},
{
  "sectionName": "A Location Access Hours",
```

```
"subSections": [],
"index": 1,
"fields": [
  {
    "path": [
      "AdditionalCreateInfo",
      "A Location Access Hours"
    ],
    "fieldName": "Day",
    "guiAliasName": "Day",
    "value": "Sunday"
  },
  {
    "path": [
      "AdditionalCreateInfo",
      "A Location Access Hours"
    ],
    "fieldName": "First Interval Start",
    "guiAliasName": "First Interval Start",
    "value": "12:00"
  },
  {
    "path": [
      "AdditionalCreateInfo",
      "A Location Access Hours"
    ],
    "fieldName": "First Interval End",
    "guiAliasName": "First Interval End",
    "value": "01:00"
  },
  {
    "path": [
      "AdditionalCreateInfo",
      "A Location Access Hours"
    ],
    "fieldName": "Second Interval Start",
    "guiAliasName": "Second Interval Start",
    "value": ""
  },
  {
    "path": [
      "AdditionalCreateInfo",
      "A Location Access Hours"
    ],
    "fieldName": "Second Interval End",
```

```
        "guiAliasName": "Second Interval End",
        "value": ""
    },
    {
        "path": [
            "AdditionalCreateInfo",
            "A Location Access Hours"
        ],
        "fieldName": "Third Interval Start",
        "guiAliasName": "Third Interval Start",
        "value": ""
    },
    {
        "path": [
            "AdditionalCreateInfo",
            "A Location Access Hours"
        ],
        "fieldName": "Third Interval End",
        "guiAliasName": "Third Interval End",
        "value": ""
    }
]
},
{
    "sectionName": "A Location Access Hours",
    "subSections": [],
    "index": 2,
    "fields": [
        {
            "path": [
                "AdditionalCreateInfo",
                "A Location Access Hours"
            ],
            "fieldName": "Day",
            "guiAliasName": "Day",
            "value": "Monday"
        },
        {
            "path": [
                "AdditionalCreateInfo",
                "A Location Access Hours"
            ],
            "fieldName": "First Interval Start",
            "guiAliasName": "First Interval Start",
            "value": ""
        }
    ]
}
```

```
    },
    {
      "path": [
        "AdditionalCreateInfo",
        "A Location Access Hours"
      ],
      "fieldName": "First Interval End",
      "guiAliasName": "First Interval End",
      "value": ""
    },
    {
      "path": [
        "AdditionalCreateInfo",
        "A Location Access Hours"
      ],
      "fieldName": "Second Interval Start",
      "guiAliasName": "Second Interval Start",
      "value": ""
    },
    {
      "path": [
        "AdditionalCreateInfo",
        "A Location Access Hours"
      ],
      "fieldName": "Second Interval End",
      "guiAliasName": "Second Interval End",
      "value": ""
    },
    {
      "path": [
        "AdditionalCreateInfo",
        "A Location Access Hours"
      ],
      "fieldName": "Third Interval Start",
      "guiAliasName": "Third Interval Start",
      "value": ""
    },
    {
      "path": [
        "AdditionalCreateInfo",
        "A Location Access Hours"
      ],
      "fieldName": "Third Interval End",
      "guiAliasName": "Third Interval End",
      "value": ""
    }
  ],
  "value": ""
}
```

```
    }
  ]
},
{
  "sectionName": "A Location Access Hours",
  "subSections": [],
  "index": 3,
  "fields": [
    {
      "path": [
        "AdditionalCreateInfo",
        "A Location Access Hours"
      ],
      "fieldName": "Day",
      "guiAliasName": "Day",
      "value": "Tuesday"
    },
    {
      "path": [
        "AdditionalCreateInfo",
        "A Location Access Hours"
      ],
      "fieldName": "First Interval Start",
      "guiAliasName": "First Interval Start",
      "value": ""
    },
    {
      "path": [
        "AdditionalCreateInfo",
        "A Location Access Hours"
      ],
      "fieldName": "First Interval End",
      "guiAliasName": "First Interval End",
      "value": ""
    },
    {
      "path": [
        "AdditionalCreateInfo",
        "A Location Access Hours"
      ],
      "fieldName": "Second Interval Start",
      "guiAliasName": "Second Interval Start",
      "value": ""
    }
  ],
}
```

```
        "path": [
            "AdditionalCreateInfo",
            "A Location Access Hours"
        ],
        "fieldName": "Second Interval End",
        "guiAliasName": "Second Interval End",
        "value": ""
    },
    {
        "path": [
            "AdditionalCreateInfo",
            "A Location Access Hours"
        ],
        "fieldName": "Third Interval Start",
        "guiAliasName": "Third Interval Start",
        "value": ""
    },
    {
        "path": [
            "AdditionalCreateInfo",
            "A Location Access Hours"
        ],
        "fieldName": "Third Interval End",
        "guiAliasName": "Third Interval End",
        "value": ""
    }
]
},
{
    "sectionName": "A Location Access Hours",
    "subSections": [],
    "index": 4,
    "fields": [
        {
            "path": [
                "AdditionalCreateInfo",
                "A Location Access Hours"
            ],
            "fieldName": "Day",
            "guiAliasName": "Day",
            "value": "Wednesday"
        },
        {
            "path": [
                "AdditionalCreateInfo",
```

```
        "A Location Access Hours"
    ],
    "fieldName": "First Interval Start",
    "guiAliasName": "First Interval Start",
    "value": ""
},
{
    "path": [
        "AdditionalCreateInfo",
        "A Location Access Hours"
    ],
    "fieldName": "First Interval End",
    "guiAliasName": "First Interval End",
    "value": ""
},
{
    "path": [
        "AdditionalCreateInfo",
        "A Location Access Hours"
    ],
    "fieldName": "Second Interval Start",
    "guiAliasName": "Second Interval Start",
    "value": ""
},
{
    "path": [
        "AdditionalCreateInfo",
        "A Location Access Hours"
    ],
    "fieldName": "Second Interval End",
    "guiAliasName": "Second Interval End",
    "value": ""
},
{
    "path": [
        "AdditionalCreateInfo",
        "A Location Access Hours"
    ],
    "fieldName": "Third Interval Start",
    "guiAliasName": "Third Interval Start",
    "value": ""
},
{
    "path": [
        "AdditionalCreateInfo",
```



```
        "A Location Access Hours"
      ],
      "fieldName": "Third Interval End",
      "guiAliasName": "Third Interval End",
      "value": ""
    }
  ]
},
{
  "sectionName": "A Location Access Hours",
  "subSections": [],
  "index": 5,
  "fields": [
    {
      "path": [
        "AdditionalCreateInfo",
        "A Location Access Hours"
      ],
      "fieldName": "Day",
      "guiAliasName": "Day",
      "value": "Thursday"
    },
    {
      "path": [
        "AdditionalCreateInfo",
        "A Location Access Hours"
      ],
      "fieldName": "First Interval Start",
      "guiAliasName": "First Interval Start",
      "value": ""
    },
    {
      "path": [
        "AdditionalCreateInfo",
        "A Location Access Hours"
      ],
      "fieldName": "First Interval End",
      "guiAliasName": "First Interval End",
      "value": ""
    },
    {
      "path": [
        "AdditionalCreateInfo",
        "A Location Access Hours"
      ],

```

```
        "fieldName": "Second Interval Start",
        "guiAliasName": "Second Interval Start",
        "value": ""
    },
    {
        "path": [
            "AdditionalCreateInfo",
            "A Location Access Hours"
        ],
        "fieldName": "Second Interval End",
        "guiAliasName": "Second Interval End",
        "value": ""
    },
    {
        "path": [
            "AdditionalCreateInfo",
            "A Location Access Hours"
        ],
        "fieldName": "Third Interval Start",
        "guiAliasName": "Third Interval Start",
        "value": ""
    },
    {
        "path": [
            "AdditionalCreateInfo",
            "A Location Access Hours"
        ],
        "fieldName": "Third Interval End",
        "guiAliasName": "Third Interval End",
        "value": ""
    }
]
},
{
    "sectionName": "A Location Access Hours",
    "subSections": [],
    "index": 6,
    "fields": [
        {
            "path": [
                "AdditionalCreateInfo",
                "A Location Access Hours"
            ],
            "fieldName": "Day",
            "guiAliasName": "Day",
```

```
    "value": "Friday"
  },
  {
    "path": [
      "AdditionalCreateInfo",
      "A Location Access Hours"
    ],
    "fieldName": "First Interval Start",
    "guiAliasName": "First Interval Start",
    "value": ""
  },
  {
    "path": [
      "AdditionalCreateInfo",
      "A Location Access Hours"
    ],
    "fieldName": "First Interval End",
    "guiAliasName": "First Interval End",
    "value": ""
  },
  {
    "path": [
      "AdditionalCreateInfo",
      "A Location Access Hours"
    ],
    "fieldName": "Second Interval Start",
    "guiAliasName": "Second Interval Start",
    "value": ""
  },
  {
    "path": [
      "AdditionalCreateInfo",
      "A Location Access Hours"
    ],
    "fieldName": "Second Interval End",
    "guiAliasName": "Second Interval End",
    "value": ""
  },
  {
    "path": [
      "AdditionalCreateInfo",
      "A Location Access Hours"
    ],
    "fieldName": "Third Interval Start",
    "guiAliasName": "Third Interval Start",
```

```
        "value": ""
      },
      {
        "path": [
          "AdditionalCreateInfo",
          "A Location Access Hours"
        ],
        "fieldName": "Third Interval End",
        "guiAliasName": "Third Interval End",
        "value": ""
      }
    ]
  },
  {
    "sectionName": "A Location Access Hours",
    "subSections": [],
    "index": 7,
    "fields": [
      {
        "path": [
          "AdditionalCreateInfo",
          "A Location Access Hours"
        ],
        "fieldName": "Day",
        "guiAliasName": "Day",
        "value": "Saturday"
      },
      {
        "path": [
          "AdditionalCreateInfo",
          "A Location Access Hours"
        ],
        "fieldName": "First Interval Start",
        "guiAliasName": "First Interval Start",
        "value": ""
      },
      {
        "path": [
          "AdditionalCreateInfo",
          "A Location Access Hours"
        ],
        "fieldName": "First Interval End",
        "guiAliasName": "First Interval End",
        "value": ""
      }
    ]
  },

```

```
        {
          "path": [
            "AdditionalCreateInfo",
            "A Location Access Hours"
          ],
          "fieldName": "Second Interval Start",
          "guiAliasName": "Second Interval Start",
          "value": ""
        },
        {
          "path": [
            "AdditionalCreateInfo",
            "A Location Access Hours"
          ],
          "fieldName": "Second Interval End",
          "guiAliasName": "Second Interval End",
          "value": ""
        },
        {
          "path": [
            "AdditionalCreateInfo",
            "A Location Access Hours"
          ],
          "fieldName": "Third Interval Start",
          "guiAliasName": "Third Interval Start",
          "value": ""
        },
        {
          "path": [
            "AdditionalCreateInfo",
            "A Location Access Hours"
          ],
          "fieldName": "Third Interval End",
          "guiAliasName": "Third Interval End",
          "value": ""
        }
      ]
    },
    "index": 1,
    "fields": []
  },
  {
    "sectionName": "Z Location",
    "subSections": [
```

```
{
  "sectionName": "Premise Address",
  "subSections": [],
  "index": 1,
  "fields": [
    {
      "path": [
        "AdditionalCreateInfo",
        "Z Location Access Address"
      ],
      "fieldName": "Premises Name",
      "guiAliasName": "Premises Name",
      "value": ""
    },
    {
      "path": [
        "AdditionalCreateInfo",
        "Z Location Access Address",
        "Premises Address"
      ],
      "fieldName": "Street",
      "guiAliasName": "Street",
      "value": ""
    },
    {
      "path": [
        "AdditionalCreateInfo",
        "Z Location Access Address",
        "Premises Address"
      ],
      "fieldName": "City",
      "guiAliasName": "City",
      "value": ""
    },
    {
      "path": [
        "AdditionalCreateInfo",
        "Z Location Access Address",
        "Premises Address"
      ],
      "fieldName": "State",
      "guiAliasName": "State"
    },
    {
      "path": [
```

```
        "AdditionalCreateInfo",
        "Z Location Access Address",
        "Premises Address"
    ],
    "fieldName": "Zip",
    "guiAliasName": "Zip",
    "value": ""
}
]
},
{
    "sectionName": "Contact Person",
    "subSections": [],
    "index": 1,
    "fields": [
        {
            "path": [
                "AdditionalCreateInfo",
                "Z Location Contact Person"
            ],
            "fieldName": "Name",
            "guiAliasName": "Name",
            "value": ""
        },
        {
            "path": [
                "AdditionalCreateInfo",
                "Z Location Contact Person"
            ],
            "fieldName": "Phone",
            "guiAliasName": "Phone",
            "value": ""
        },
        {
            "path": [
                "AdditionalCreateInfo",
                "Z Location Contact Person"
            ],
            "fieldName": "Email",
            "guiAliasName": "Email",
            "value": ""
        },
        {
            "path": [
                "AdditionalCreateInfo",
```

```
        "Z Location Contact Person"
      ],
      "fieldName": "Fax",
      "guiAliasName": "Fax",
      "value": ""
    },
    {
      "path": [
        "AdditionalCreateInfo",
        "Z Location Contact Person"
      ],
      "fieldName": "Street",
      "guiAliasName": "Street",
      "value": ""
    },
    {
      "path": [
        "AdditionalCreateInfo",
        "Z Location Contact Person"
      ],
      "fieldName": "City",
      "guiAliasName": "City",
      "value": ""
    },
    {
      "path": [
        "AdditionalCreateInfo",
        "Z Location Contact Person"
      ],
      "fieldName": "State",
      "guiAliasName": "State"
    },
    {
      "path": [
        "AdditionalCreateInfo",
        "Z Location Contact Person"
      ],
      "fieldName": "Zip",
      "guiAliasName": "Zip",
      "value": ""
    }
  ]
},
{
  "sectionName": "Z Location Access Hours",
```



```
"subSections": [],
"index": 1,
"fields": [
  {
    "path": [
      "AdditionalCreateInfo",
      "Z Location Access Hours"
    ],
    "fieldName": "Day",
    "guiAliasName": "Day",
    "value": "Sunday"
  },
  {
    "path": [
      "AdditionalCreateInfo",
      "Z Location Access Hours"
    ],
    "fieldName": "First Interval Start",
    "guiAliasName": "First Interval Start",
    "value": ""
  },
  {
    "path": [
      "AdditionalCreateInfo",
      "Z Location Access Hours"
    ],
    "fieldName": "First Interval End",
    "guiAliasName": "First Interval End",
    "value": ""
  },
  {
    "path": [
      "AdditionalCreateInfo",
      "Z Location Access Hours"
    ],
    "fieldName": "Second Interval Start",
    "guiAliasName": "Second Interval Start",
    "value": ""
  },
  {
    "path": [
      "AdditionalCreateInfo",
      "Z Location Access Hours"
    ],
    "fieldName": "Second Interval End",
```

```
        "guiAliasName": "Second Interval End",
        "value": ""
    },
    {
        "path": [
            "AdditionalCreateInfo",
            "Z Location Access Hours"
        ],
        "fieldName": "Third Interval Start",
        "guiAliasName": "Third Interval Start",
        "value": ""
    },
    {
        "path": [
            "AdditionalCreateInfo",
            "Z Location Access Hours"
        ],
        "fieldName": "Third Interval End",
        "guiAliasName": "Third Interval End",
        "value": ""
    }
]
},
{
    "sectionName": "Z Location Access Hours",
    "subSections": [],
    "index": 2,
    "fields": [
        {
            "path": [
                "AdditionalCreateInfo",
                "Z Location Access Hours"
            ],
            "fieldName": "Day",
            "guiAliasName": "Day",
            "value": "Monday"
        },
        {
            "path": [
                "AdditionalCreateInfo",
                "Z Location Access Hours"
            ],
            "fieldName": "First Interval Start",
            "guiAliasName": "First Interval Start",
            "value": ""
        }
    ]
}
```

```
    },
    {
      "path": [
        "AdditionalCreateInfo",
        "Z Location Access Hours"
      ],
      "fieldName": "First Interval End",
      "guiAliasName": "First Interval End",
      "value": ""
    },
    {
      "path": [
        "AdditionalCreateInfo",
        "Z Location Access Hours"
      ],
      "fieldName": "Second Interval Start",
      "guiAliasName": "Second Interval Start",
      "value": ""
    },
    {
      "path": [
        "AdditionalCreateInfo",
        "Z Location Access Hours"
      ],
      "fieldName": "Second Interval End",
      "guiAliasName": "Second Interval End",
      "value": ""
    },
    {
      "path": [
        "AdditionalCreateInfo",
        "Z Location Access Hours"
      ],
      "fieldName": "Third Interval Start",
      "guiAliasName": "Third Interval Start",
      "value": ""
    },
    {
      "path": [
        "AdditionalCreateInfo",
        "Z Location Access Hours"
      ],
      "fieldName": "Third Interval End",
      "guiAliasName": "Third Interval End",
      "value": ""
    }
  ],
  "value": ""
}
```

```
    }
  ]
},
{
  "sectionName": "Z Location Access Hours",
  "subSections": [],
  "index": 3,
  "fields": [
    {
      "path": [
        "AdditionalCreateInfo",
        "Z Location Access Hours"
      ],
      "fieldName": "Day",
      "guiAliasName": "Day",
      "value": "Tuesday"
    },
    {
      "path": [
        "AdditionalCreateInfo",
        "Z Location Access Hours"
      ],
      "fieldName": "First Interval Start",
      "guiAliasName": "First Interval Start",
      "value": ""
    },
    {
      "path": [
        "AdditionalCreateInfo",
        "Z Location Access Hours"
      ],
      "fieldName": "First Interval End",
      "guiAliasName": "First Interval End",
      "value": ""
    },
    {
      "path": [
        "AdditionalCreateInfo",
        "Z Location Access Hours"
      ],
      "fieldName": "Second Interval Start",
      "guiAliasName": "Second Interval Start",
      "value": ""
    }
  ],
}
```

```
        "path": [
            "AdditionalCreateInfo",
            "Z Location Access Hours"
        ],
        "fieldName": "Second Interval End",
        "guiAliasName": "Second Interval End",
        "value": ""
    },
    {
        "path": [
            "AdditionalCreateInfo",
            "Z Location Access Hours"
        ],
        "fieldName": "Third Interval Start",
        "guiAliasName": "Third Interval Start",
        "value": ""
    },
    {
        "path": [
            "AdditionalCreateInfo",
            "Z Location Access Hours"
        ],
        "fieldName": "Third Interval End",
        "guiAliasName": "Third Interval End",
        "value": ""
    }
]
},
{
    "sectionName": "Z Location Access Hours",
    "subSections": [],
    "index": 4,
    "fields": [
        {
            "path": [
                "AdditionalCreateInfo",
                "Z Location Access Hours"
            ],
            "fieldName": "Day",
            "guiAliasName": "Day",
            "value": "Wednesday"
        },
        {
            "path": [
                "AdditionalCreateInfo",
```

```
        "Z Location Access Hours"
    ],
    "fieldName": "First Interval Start",
    "guiAliasName": "First Interval Start",
    "value": ""
},
{
    "path": [
        "AdditionalCreateInfo",
        "Z Location Access Hours"
    ],
    "fieldName": "First Interval End",
    "guiAliasName": "First Interval End",
    "value": ""
},
{
    "path": [
        "AdditionalCreateInfo",
        "Z Location Access Hours"
    ],
    "fieldName": "Second Interval Start",
    "guiAliasName": "Second Interval Start",
    "value": ""
},
{
    "path": [
        "AdditionalCreateInfo",
        "Z Location Access Hours"
    ],
    "fieldName": "Second Interval End",
    "guiAliasName": "Second Interval End",
    "value": ""
},
{
    "path": [
        "AdditionalCreateInfo",
        "Z Location Access Hours"
    ],
    "fieldName": "Third Interval Start",
    "guiAliasName": "Third Interval Start",
    "value": ""
},
{
    "path": [
        "AdditionalCreateInfo",
```

```
        "Z Location Access Hours"
      ],
      "fieldName": "Third Interval End",
      "guiAliasName": "Third Interval End",
      "value": ""
    }
  ]
},
{
  "sectionName": "Z Location Access Hours",
  "subSections": [],
  "index": 5,
  "fields": [
    {
      "path": [
        "AdditionalCreateInfo",
        "Z Location Access Hours"
      ],
      "fieldName": "Day",
      "guiAliasName": "Day",
      "value": "Thursday"
    },
    {
      "path": [
        "AdditionalCreateInfo",
        "Z Location Access Hours"
      ],
      "fieldName": "First Interval Start",
      "guiAliasName": "First Interval Start",
      "value": ""
    },
    {
      "path": [
        "AdditionalCreateInfo",
        "Z Location Access Hours"
      ],
      "fieldName": "First Interval End",
      "guiAliasName": "First Interval End",
      "value": ""
    },
    {
      "path": [
        "AdditionalCreateInfo",
        "Z Location Access Hours"
      ],

```

```
        "fieldName": "Second Interval Start",
        "guiAliasName": "Second Interval Start",
        "value": ""
    },
    {
        "path": [
            "AdditionalCreateInfo",
            "Z Location Access Hours"
        ],
        "fieldName": "Second Interval End",
        "guiAliasName": "Second Interval End",
        "value": ""
    },
    {
        "path": [
            "AdditionalCreateInfo",
            "Z Location Access Hours"
        ],
        "fieldName": "Third Interval Start",
        "guiAliasName": "Third Interval Start",
        "value": ""
    },
    {
        "path": [
            "AdditionalCreateInfo",
            "Z Location Access Hours"
        ],
        "fieldName": "Third Interval End",
        "guiAliasName": "Third Interval End",
        "value": ""
    }
]
},
{
    "sectionName": "Z Location Access Hours",
    "subSections": [],
    "index": 6,
    "fields": [
        {
            "path": [
                "AdditionalCreateInfo",
                "Z Location Access Hours"
            ],
            "fieldName": "Day",
            "guiAliasName": "Day",
```



```
    "value": "Friday"
  },
  {
    "path": [
      "AdditionalCreateInfo",
      "Z Location Access Hours"
    ],
    "fieldName": "First Interval Start",
    "guiAliasName": "First Interval Start",
    "value": ""
  },
  {
    "path": [
      "AdditionalCreateInfo",
      "Z Location Access Hours"
    ],
    "fieldName": "First Interval End",
    "guiAliasName": "First Interval End",
    "value": ""
  },
  {
    "path": [
      "AdditionalCreateInfo",
      "Z Location Access Hours"
    ],
    "fieldName": "Second Interval Start",
    "guiAliasName": "Second Interval Start",
    "value": ""
  },
  {
    "path": [
      "AdditionalCreateInfo",
      "Z Location Access Hours"
    ],
    "fieldName": "Second Interval End",
    "guiAliasName": "Second Interval End",
    "value": ""
  },
  {
    "path": [
      "AdditionalCreateInfo",
      "Z Location Access Hours"
    ],
    "fieldName": "Third Interval Start",
    "guiAliasName": "Third Interval Start",
```

```
        "value": ""
      },
      {
        "path": [
          "AdditionalCreateInfo",
          "Z Location Access Hours"
        ],
        "fieldName": "Third Interval End",
        "guiAliasName": "Third Interval End",
        "value": ""
      }
    ]
  },
  {
    "sectionName": "Z Location Access Hours",
    "subSections": [],
    "index": 7,
    "fields": [
      {
        "path": [
          "AdditionalCreateInfo",
          "Z Location Access Hours"
        ],
        "fieldName": "Day",
        "guiAliasName": "Day",
        "value": "Saturday"
      },
      {
        "path": [
          "AdditionalCreateInfo",
          "Z Location Access Hours"
        ],
        "fieldName": "First Interval Start",
        "guiAliasName": "First Interval Start",
        "value": ""
      },
      {
        "path": [
          "AdditionalCreateInfo",
          "Z Location Access Hours"
        ],
        "fieldName": "First Interval End",
        "guiAliasName": "First Interval End",
        "value": ""
      }
    ]
  },
```

```
        {
          "path": [
            "AdditionalCreateInfo",
            "Z Location Access Hours"
          ],
          "fieldName": "Second Interval Start",
          "guiAliasName": "Second Interval Start",
          "value": ""
        },
        {
          "path": [
            "AdditionalCreateInfo",
            "Z Location Access Hours"
          ],
          "fieldName": "Second Interval End",
          "guiAliasName": "Second Interval End",
          "value": ""
        },
        {
          "path": [
            "AdditionalCreateInfo",
            "Z Location Access Hours"
          ],
          "fieldName": "Third Interval Start",
          "guiAliasName": "Third Interval Start",
          "value": ""
        },
        {
          "path": [
            "AdditionalCreateInfo",
            "Z Location Access Hours"
          ],
          "fieldName": "Third Interval End",
          "guiAliasName": "Third Interval End",
          "value": ""
        }
      ]
    },
    "index": 1,
    "fields": []
  },
  {
    "sectionName": "Authorization",
    "subSections": [
```

```

    {
      "sectionName": "Authorization Details",
      "subSections": [],
      "index": 1,
      "fields": [
        {
          "path": [
            "AdditionalCreateInfo",
            "Authorization"
          ],
          "fieldName": "RequestState After Hours Repair",
          "guiAliasName": "Request State - After Hours
Repair",
          "value": "1"
        },
        {
          "path": [
            "AdditionalCreateInfo",
            "Authorization"
          ],
          "fieldName": "Request State Standby",
          "guiAliasName": "Request State - Standby"
        },
        {
          "path": [
            "AdditionalCreateInfo",
            "Authorization"
          ],
          "fieldName": "Request State After Hours Standby",
          "guiAliasName": "Request State - After Hours
Standby"
        },
        {
          "path": [
            "AdditionalCreateInfo",
            "Authorization"
          ],
          "fieldName": "Request State Test",
          "guiAliasName": "Request State - Test"
        },
        {
          "path": [
            "AdditionalCreateInfo",
            "Authorization"
          ],

```

```

Test",
    "fieldName": "Request State Manager Initiated
Test"
    "guiAliasName": "Request State - Manager Initiated
    },
    {
      "path": [
        "AdditionalCreateInfo",
        "Authorization"
      ],
      "fieldName": "Request State Dispatch",
      "guiAliasName": "Request State - Dispatch"
    },
    {
      "path": [
        "AdditionalCreateInfo",
        "Authorization"
      ],
      "fieldName": "Request State No Access",
      "guiAliasName": "Request State - No Access"
    },
    {
      "path": [
        "AdditionalCreateInfo",
        "Authorization"
      ],
      "fieldName": "Request State Delayed Maintenance",
      "guiAliasName": "Request State - Delayed
Maintenance"
    },
    {
      "path": [
        "AdditionalCreateInfo",
        "Authorization"
      ],
      "fieldName": "Request State Release",
      "guiAliasName": "Request State - Release"
    },
    {
      "path": [
        "AdditionalCreateInfo",
        "Authorization"
      ],
      "fieldName": "Request State Authorize To Work",

```

```
Work"
    "guiAliasName": "Request State - Authorize To
    },
    {
      "path": [
        "AdditionalCreateInfo",
        "Authorization"
      ],
      "fieldName": "Request State Deregulated Work",
      "guiAliasName": "Request State - Deregulated Work"
    }
  ]
},
{
  "sectionName": "Authorization Contact Person",
  "subSections": [],
  "index": 1,
  "fields": [
    {
      "path": [
        "AdditionalCreateInfo",
        "Authorization"
      ],
      "fieldName": "Name",
      "guiAliasName": "Name",
      "value": ""
    },
    {
      "path": [
        "AdditionalCreateInfo",
        "Authorization"
      ],
      "fieldName": "Phone",
      "guiAliasName": "Phone",
      "value": ""
    },
    {
      "path": [
        "AdditionalCreateInfo",
        "Authorization"
      ],
      "fieldName": "Email",
      "guiAliasName": "Email",
      "value": ""
    }
  ],
}
```

```
{
  "path": [
    "AdditionalCreateInfo",
    "Authorization"
  ],
  "fieldName": "Fax",
  "guiAliasName": "Fax",
  "value": ""
},
{
  "path": [
    "AdditionalCreateInfo",
    "Authorization"
  ],
  "fieldName": "Street",
  "guiAliasName": "Street",
  "value": ""
},
{
  "path": [
    "AdditionalCreateInfo",
    "Authorization"
  ],
  "fieldName": "City",
  "guiAliasName": "City",
  "value": ""
},
{
  "path": [
    "AdditionalCreateInfo",
    "Authorization"
  ],
  "fieldName": "State",
  "guiAliasName": "State"
},
{
  "path": [
    "AdditionalCreateInfo",
    "Authorization"
  ],
  "fieldName": "Zip",
  "guiAliasName": "Zip",
  "value": ""
}
]
```

```
    }
  ],
  "index": 1,
  "fields": [
    {
      "path": [
        "AdditionalCreateInfo",
        "Authorization"
      ],
      "fieldName": "Authorization Time",
      "guiAliasName": "Authorization Time",
      "value": ""
    }
  ]
},
{
  "sectionName": "Escalation Request Details",
  "index": 1,
  "fields": [
    {
      "path": [
        "EscalationList",
        "Escalation Request Details"
      ],
      "fieldName": "Escalation Request State",
      "guiAliasName": "Escalation Request State",
      "value": "1"
    },
    {
      "path": [
        "EscalationList",
        "Escalation Request Details"
      ],
      "fieldName": "Escalation Level",
      "guiAliasName": "Escalation Level"
    },
    {
      "path": [
        "EscalationList",
        "Escalation Request Details"
      ],
      "fieldName": "Escalation Time",
      "guiAliasName": "Escalation Time",
      "value": "11-07-2024 01:46"
    }
  ]
}
```



```
]
},
{
  "sectionName": "Escalation Request Contact Person",
  "index": 1,
  "fields": [
    {
      "path": [
        "EscalationList",
        "RequestPerson"
      ],
      "fieldName": "Name",
      "guiAliasName": "Name",
      "value": "SMITH"
    },
    {
      "path": [
        "EscalationList",
        "RequestPerson"
      ],
      "fieldName": "Phone",
      "guiAliasName": "Phone",
      "value": "3344243623"
    },
    {
      "path": [
        "EscalationList",
        "RequestPerson"
      ],
      "fieldName": "Email",
      "guiAliasName": "Email",
      "value": ""
    },
    {
      "path": [
        "EscalationList",
        "RequestPerson"
      ],
      "fieldName": "Fax",
      "guiAliasName": "Fax",
      "value": ""
    },
    {
      "path": [
        "EscalationList",
```

```
        "RequestPerson"
      ],
      "fieldName": "Street",
      "guiAliasName": "Street",
      "value": ""
    },
    {
      "path": [
        "EscalationList",
        "RequestPerson"
      ],
      "fieldName": "City",
      "guiAliasName": "City",
      "value": ""
    },
    {
      "path": [
        "EscalationList",
        "RequestPerson"
      ],
      "fieldName": "State",
      "guiAliasName": "State"
    },
    {
      "path": [
        "EscalationList",
        "RequestPerson"
      ],
      "fieldName": "Zip",
      "guiAliasName": "Zip",
      "value": ""
    }
  ]
},
{
  "sectionName": "Person to be Reported about Escalation",
  "index": 1,
  "fields": [
    {
      "path": [
        "EscalationList",
        "EscPerson"
      ],
      "fieldName": "Name",
      "guiAliasName": "Name",
```

```
    "value": ""
  },
  {
    "path": [
      "EscalationList",
      "EscPerson"
    ],
    "fieldName": "Phone",
    "guiAliasName": "Phone",
    "value": ""
  },
  {
    "path": [
      "EscalationList",
      "EscPerson"
    ],
    "fieldName": "Email",
    "guiAliasName": "Email",
    "value": ""
  },
  {
    "path": [
      "EscalationList",
      "EscPerson"
    ],
    "fieldName": "Fax",
    "guiAliasName": "Fax",
    "value": ""
  },
  {
    "path": [
      "EscalationList",
      "EscPerson"
    ],
    "fieldName": "Street",
    "guiAliasName": "Street",
    "value": ""
  },
  {
    "path": [
      "EscalationList",
      "EscPerson"
    ],
    "fieldName": "City",
    "guiAliasName": "City",
```

```
        "value": ""
      },
      {
        "path": [
          "EscalationList",
          "EscPerson"
        ],
        "fieldName": "State",
        "guiAliasName": "State"
      },
      {
        "path": [
          "EscalationList",
          "EscPerson"
        ],
        "fieldName": "Zip",
        "guiAliasName": "Zip",
        "value": ""
      }
    ]
  }
],
"info": {
  "troubleType": "623",
  "accountName": "WAVE",
  "tnCircuitId": "ATM/32323/34343434/AT1",
  "trackId": "WAVEWS2024-11-07T01:58:23.265-05:00:TI:374",
  "commitmentTime": "",
  "uocTroubleTicketId": "WAVETT00067483",
  "catalogName": "SERVICES WITH A PREMISE ADDRESS",
  "requestedClearTime": "09-27-2024 05:13:00.000",
  "lastUpdated": "11-07-2024 01:58:24.221",
  "restoreTime": "",
  "troubleTicketNumber": "TESTTT006",
  "createdDate": "11-07-2024 01:58:24.161",
  "catalogId": 81082952,
  "application": "TAM",
  "provider": "ALL_YS00",
  "troubleTicketKey": 100718205,
  "networkId": "WAVE",
  "correlationId": "WAVEWS2024-11-07T01:58:23.272-
05:00:CI:474",
  "state": 7,
  "lastStatusChangeDate": "",
  "lecUserId": "WAVE",
```

```
"ttStatus": "TP SENT"
}
}
```

12.3.18.2 Sample Modify Trouble Ticket Notification

```
{
  "troubleTicketRequest": [
    {
      "sectionName": "Base",
      "index": 1,
      "fields": [
        {
          "path": [
            "BASE"
          ],
          "fieldName": "TN/Circuit ID",
          "guiAliasName": "TN/Circuit ID",
          "value": "ATM/32323/34343434/AT1"
        },
        {
          "path": [
            "BASE"
          ],
          "fieldName": "Trouble Type",
          "guiAliasName": "Trouble Type",
          "value": "623"
        },
        {
          "path": [
            "BASE"
          ],
          "fieldName": "Trouble Ticket Number",
          "guiAliasName": "Trouble Ticket Number",
          "value": "TESTTT006"
        },
        {
          "path": [
            "BASE"
          ],
          "fieldName": "Group ID",
          "guiAliasName": "Group ID",
          "value": ""
        }
      ]
    }
  ]
}
```

```
},
{
  "sectionName": "Trouble Ticket Info",
  "index": 1,
  "fields": [
    {
      "path": [
        "AdditionalCreateInfo",
        "Trouble Ticket Info"
      ],
      "fieldName": "Detection Time",
      "guiAliasName": "Detection Time",
      "value": "09-24-2024 17:13"
    },
    {
      "path": [
        "AdditionalCreateInfo",
        "Trouble Ticket Info"
      ],
      "fieldName": "Called Number",
      "guiAliasName": "Called Number",
      "value": ""
    },
    {
      "path": [
        "AdditionalCreateInfo",
        "Trouble Ticket Info"
      ],
      "fieldName": "Preferred Priority",
      "guiAliasName": "Preferred Priority",
      "value": "3"
    },
    {
      "path": [
        "AdditionalCreateInfo",
        "Trouble Ticket Info"
      ],
      "fieldName": "Perceived Trouble Severity",
      "guiAliasName": "Perceived Trouble Severity",
      "value": "2"
    },
    {
      "path": [
        "AdditionalCreateInfo",
        "Trouble Ticket Info"
      ]
    }
  ]
}
```

```
    ],
    "fieldName": "TSP Provisioning Priority",
    "guiAliasName": "TSP Provisioning Priority",
    "value": "4"
  },
  {
    "path": [
      "AdditionalCreateInfo",
      "Trouble Ticket Info"
    ],
    "fieldName": "TSP Restoration Priority",
    "guiAliasName": "TSP Restoration Priority",
    "value": "2"
  },
  {
    "path": [
      "AdditionalCreateInfo",
      "Trouble Ticket Info"
    ],
    "fieldName": "Requested Onsite Time",
    "guiAliasName": "Requested Onsite Time",
    "value": "09-27-2024 17:13"
  },
  {
    "path": [
      "AdditionalCreateInfo",
      "Trouble Ticket Info"
    ],
    "fieldName": "Requested Repair Time",
    "guiAliasName": "Requested Repair Time",
    "value": ""
  },
  {
    "path": [
      "AdditionalCreateInfo",
      "Trouble Ticket Info"
    ],
    "fieldName": "Repeat Report",
    "guiAliasName": "Repeat Report",
    "value": "4"
  },
  {
    "path": [
      "AdditionalCreateInfo",
      "Trouble Ticket Info"
    ]
```

```
    ],
    "fieldName": "Status Update Interval",
    "guiAliasName": "Status Update Interval",
    "value": ""
  }
]
},
{
  "sectionName": "Manager Contact Person",
  "index": 1,
  "fields": [
    {
      "path": [
        "AdditionalCreateInfo",
        "Manager Contact Person"
      ],
      "fieldName": "Name",
      "guiAliasName": "Name",
      "value": "ALLYS00"
    },
    {
      "path": [
        "AdditionalCreateInfo",
        "Manager Contact Person"
      ],
      "fieldName": "Phone",
      "guiAliasName": "Phone",
      "value": "343-242-4244"
    },
    {
      "path": [
        "AdditionalCreateInfo",
        "Manager Contact Person"
      ],
      "fieldName": "Email",
      "guiAliasName": "Email",
      "value": "TEST1@EMAIL.COM"
    },
    {
      "path": [
        "AdditionalCreateInfo",
        "Manager Contact Person"
      ],
      "fieldName": "Fax",
      "guiAliasName": "Fax",
```



```
        "value": ""
      },
      {
        "path": [
          "AdditionalCreateInfo",
          "Manager Contact Person"
        ],
        "fieldName": "Street",
        "guiAliasName": "Street",
        "value": "234 MAIN TH"
      },
      {
        "path": [
          "AdditionalCreateInfo",
          "Manager Contact Person"
        ],
        "fieldName": "City",
        "guiAliasName": "City",
        "value": "NORCROSS"
      },
      {
        "path": [
          "AdditionalCreateInfo",
          "Manager Contact Person"
        ],
        "fieldName": "State",
        "guiAliasName": "State"
      },
      {
        "path": [
          "AdditionalCreateInfo",
          "Manager Contact Person"
        ],
        "fieldName": "Zip",
        "guiAliasName": "Zip",
        "value": "44433"
      }
    ]
  },
  {
    "sectionName": "Customer Info",
    "index": 1,
    "fields": [
      {
        "path": [
```

```
        "AdditionalCreateInfo",
        "Customer Info"
    ],
    "fieldName": "PIC",
    "guiAliasName": "PIC",
    "value": ""
},
{
    "path": [
        "AdditionalCreateInfo",
        "Customer Info"
    ],
    "fieldName": "LPIC",
    "guiAliasName": "LPIC",
    "value": ""
},
{
    "path": [
        "AdditionalCreateInfo",
        "Customer Info"
    ],
    "fieldName": "LRN",
    "guiAliasName": "LRN",
    "value": ""
},
{
    "path": [
        "AdditionalCreateInfo",
        "Customer Info"
    ],
    "fieldName": "OCN",
    "guiAliasName": "OCN",
    "value": ""
},
{
    "path": [
        "AdditionalCreateInfo",
        "Customer Info"
    ],
    "fieldName": "WorkCenter",
    "guiAliasName": "WorkCenter",
    "value": ""
}
]
},
```

```
{
  "sectionName": "Circuit Access Hours",
  "subSections": [
    {
      "sectionName": "Circuit Access Hours Details",
      "subSections": [],
      "index": 1,
      "fields": [
        {
          "path": [
            "AdditionalCreateInfo",
            "Circuit Access Hours",
            "Circuit Access Hours Details"
          ],
          "fieldName": "Day",
          "guiAliasName": "Day",
          "value": "Sunday"
        },
        {
          "path": [
            "AdditionalCreateInfo",
            "Circuit Access Hours",
            "Circuit Access Hours Details"
          ],
          "fieldName": "First Interval Start",
          "guiAliasName": "First Interval Start",
          "value": "12:00"
        },
        {
          "path": [
            "AdditionalCreateInfo",
            "Circuit Access Hours",
            "Circuit Access Hours Details"
          ],
          "fieldName": "First Interval End",
          "guiAliasName": "First Interval End",
          "value": "01:00"
        },
        {
          "path": [
            "AdditionalCreateInfo",
            "Circuit Access Hours",
            "Circuit Access Hours Details"
          ],
          "fieldName": "Second Interval Start",
```

```
        "guiAliasName": "Second Interval Start",
        "value": ""
    },
    {
        "path": [
            "AdditionalCreateInfo",
            "Circuit Access Hours",
            "Circuit Access Hours Details"
        ],
        "fieldName": "Second Interval End",
        "guiAliasName": "Second Interval End",
        "value": ""
    },
    {
        "path": [
            "AdditionalCreateInfo",
            "Circuit Access Hours",
            "Circuit Access Hours Details"
        ],
        "fieldName": "Third Interval Start",
        "guiAliasName": "Third Interval Start",
        "value": ""
    },
    {
        "path": [
            "AdditionalCreateInfo",
            "Circuit Access Hours",
            "Circuit Access Hours Details"
        ],
        "fieldName": "Third Interval End",
        "guiAliasName": "Third Interval End",
        "value": ""
    }
]
},
{
    "sectionName": "Circuit Access Hours Details",
    "subSections": [],
    "index": 2,
    "fields": [
        {
            "path": [
                "AdditionalCreateInfo",
                "Circuit Access Hours",
                "Circuit Access Hours Details"
            ]
        }
    ]
}
```

```
    ],
    "fieldName": "Day",
    "guiAliasName": "Day",
    "value": "Monday"
  },
  {
    "path": [
      "AdditionalCreateInfo",
      "Circuit Access Hours",
      "Circuit Access Hours Details"
    ],
    "fieldName": "First Interval Start",
    "guiAliasName": "First Interval Start",
    "value": ""
  },
  {
    "path": [
      "AdditionalCreateInfo",
      "Circuit Access Hours",
      "Circuit Access Hours Details"
    ],
    "fieldName": "First Interval End",
    "guiAliasName": "First Interval End",
    "value": ""
  },
  {
    "path": [
      "AdditionalCreateInfo",
      "Circuit Access Hours",
      "Circuit Access Hours Details"
    ],
    "fieldName": "Second Interval Start",
    "guiAliasName": "Second Interval Start",
    "value": ""
  },
  {
    "path": [
      "AdditionalCreateInfo",
      "Circuit Access Hours",
      "Circuit Access Hours Details"
    ],
    "fieldName": "Second Interval End",
    "guiAliasName": "Second Interval End",
    "value": ""
  },
  },
```

```
{
  "path": [
    "AdditionalCreateInfo",
    "Circuit Access Hours",
    "Circuit Access Hours Details"
  ],
  "fieldName": "Third Interval Start",
  "guiAliasName": "Third Interval Start",
  "value": ""
},
{
  "path": [
    "AdditionalCreateInfo",
    "Circuit Access Hours",
    "Circuit Access Hours Details"
  ],
  "fieldName": "Third Interval End",
  "guiAliasName": "Third Interval End",
  "value": ""
}
]
},
{
  "sectionName": "Circuit Access Hours Details",
  "subSections": [],
  "index": 3,
  "fields": [
    {
      "path": [
        "AdditionalCreateInfo",
        "Circuit Access Hours",
        "Circuit Access Hours Details"
      ],
      "fieldName": "Day",
      "guiAliasName": "Day",
      "value": "Tuesday"
    },
    {
      "path": [
        "AdditionalCreateInfo",
        "Circuit Access Hours",
        "Circuit Access Hours Details"
      ],
      "fieldName": "First Interval Start",
      "guiAliasName": "First Interval Start",
```

```
    "value": ""
  },
  {
    "path": [
      "AdditionalCreateInfo",
      "Circuit Access Hours",
      "Circuit Access Hours Details"
    ],
    "fieldName": "First Interval End",
    "guiAliasName": "First Interval End",
    "value": ""
  },
  {
    "path": [
      "AdditionalCreateInfo",
      "Circuit Access Hours",
      "Circuit Access Hours Details"
    ],
    "fieldName": "Second Interval Start",
    "guiAliasName": "Second Interval Start",
    "value": ""
  },
  {
    "path": [
      "AdditionalCreateInfo",
      "Circuit Access Hours",
      "Circuit Access Hours Details"
    ],
    "fieldName": "Second Interval End",
    "guiAliasName": "Second Interval End",
    "value": ""
  },
  {
    "path": [
      "AdditionalCreateInfo",
      "Circuit Access Hours",
      "Circuit Access Hours Details"
    ],
    "fieldName": "Third Interval Start",
    "guiAliasName": "Third Interval Start",
    "value": ""
  },
  {
    "path": [
      "AdditionalCreateInfo",
```

```
        "Circuit Access Hours",
        "Circuit Access Hours Details"
    ],
    "fieldName": "Third Interval End",
    "guiAliasName": "Third Interval End",
    "value": ""
}
]
},
{
    "sectionName": "Circuit Access Hours Details",
    "subSections": [],
    "index": 4,
    "fields": [
        {
            "path": [
                "AdditionalCreateInfo",
                "Circuit Access Hours",
                "Circuit Access Hours Details"
            ],
            "fieldName": "Day",
            "guiAliasName": "Day",
            "value": "Wednesday"
        },
        {
            "path": [
                "AdditionalCreateInfo",
                "Circuit Access Hours",
                "Circuit Access Hours Details"
            ],
            "fieldName": "First Interval Start",
            "guiAliasName": "First Interval Start",
            "value": ""
        },
        {
            "path": [
                "AdditionalCreateInfo",
                "Circuit Access Hours",
                "Circuit Access Hours Details"
            ],
            "fieldName": "First Interval End",
            "guiAliasName": "First Interval End",
            "value": ""
        }
    ]
}
```



```
    "path": [
      "AdditionalCreateInfo",
      "Circuit Access Hours",
      "Circuit Access Hours Details"
    ],
    "fieldName": "Second Interval Start",
    "guiAliasName": "Second Interval Start",
    "value": ""
  },
  {
    "path": [
      "AdditionalCreateInfo",
      "Circuit Access Hours",
      "Circuit Access Hours Details"
    ],
    "fieldName": "Second Interval End",
    "guiAliasName": "Second Interval End",
    "value": ""
  },
  {
    "path": [
      "AdditionalCreateInfo",
      "Circuit Access Hours",
      "Circuit Access Hours Details"
    ],
    "fieldName": "Third Interval Start",
    "guiAliasName": "Third Interval Start",
    "value": ""
  },
  {
    "path": [
      "AdditionalCreateInfo",
      "Circuit Access Hours",
      "Circuit Access Hours Details"
    ],
    "fieldName": "Third Interval End",
    "guiAliasName": "Third Interval End",
    "value": ""
  }
]
},
{
  "sectionName": "Circuit Access Hours Details",
  "subSections": [],
  "index": 5,
```

```
"fields": [  
  {  
    "path": [  
      "AdditionalCreateInfo",  
      "Circuit Access Hours",  
      "Circuit Access Hours Details"  
    ],  
    "fieldName": "Day",  
    "guiAliasName": "Day",  
    "value": "Thursday"  
  },  
  {  
    "path": [  
      "AdditionalCreateInfo",  
      "Circuit Access Hours",  
      "Circuit Access Hours Details"  
    ],  
    "fieldName": "First Interval Start",  
    "guiAliasName": "First Interval Start",  
    "value": ""  
  },  
  {  
    "path": [  
      "AdditionalCreateInfo",  
      "Circuit Access Hours",  
      "Circuit Access Hours Details"  
    ],  
    "fieldName": "First Interval End",  
    "guiAliasName": "First Interval End",  
    "value": ""  
  },  
  {  
    "path": [  
      "AdditionalCreateInfo",  
      "Circuit Access Hours",  
      "Circuit Access Hours Details"  
    ],  
    "fieldName": "Second Interval Start",  
    "guiAliasName": "Second Interval Start",  
    "value": ""  
  },  
  {  
    "path": [  
      "AdditionalCreateInfo",  
      "Circuit Access Hours",  
      "Circuit Access Hours Details"  
    ],  
    "fieldName": "Second Interval End",  
    "guiAliasName": "Second Interval End",  
    "value": ""  
  }  
]
```

```
        "Circuit Access Hours Details"
      ],
      "fieldName": "Second Interval End",
      "guiAliasName": "Second Interval End",
      "value": ""
    },
    {
      "path": [
        "AdditionalCreateInfo",
        "Circuit Access Hours",
        "Circuit Access Hours Details"
      ],
      "fieldName": "Third Interval Start",
      "guiAliasName": "Third Interval Start",
      "value": ""
    },
    {
      "path": [
        "AdditionalCreateInfo",
        "Circuit Access Hours",
        "Circuit Access Hours Details"
      ],
      "fieldName": "Third Interval End",
      "guiAliasName": "Third Interval End",
      "value": ""
    }
  ]
},
{
  "sectionName": "Circuit Access Hours Details",
  "subSections": [],
  "index": 6,
  "fields": [
    {
      "path": [
        "AdditionalCreateInfo",
        "Circuit Access Hours",
        "Circuit Access Hours Details"
      ],
      "fieldName": "Day",
      "guiAliasName": "Day",
      "value": "Friday"
    },
    {
      "path": [
```

```
        "AdditionalCreateInfo",
        "Circuit Access Hours",
        "Circuit Access Hours Details"
    ],
    "fieldName": "First Interval Start",
    "guiAliasName": "First Interval Start",
    "value": ""
},
{
    "path": [
        "AdditionalCreateInfo",
        "Circuit Access Hours",
        "Circuit Access Hours Details"
    ],
    "fieldName": "First Interval End",
    "guiAliasName": "First Interval End",
    "value": ""
},
{
    "path": [
        "AdditionalCreateInfo",
        "Circuit Access Hours",
        "Circuit Access Hours Details"
    ],
    "fieldName": "Second Interval Start",
    "guiAliasName": "Second Interval Start",
    "value": ""
},
{
    "path": [
        "AdditionalCreateInfo",
        "Circuit Access Hours",
        "Circuit Access Hours Details"
    ],
    "fieldName": "Second Interval End",
    "guiAliasName": "Second Interval End",
    "value": ""
},
{
    "path": [
        "AdditionalCreateInfo",
        "Circuit Access Hours",
        "Circuit Access Hours Details"
    ],
    "fieldName": "Third Interval Start",
```

```
        "guiAliasName": "Third Interval Start",
        "value": ""
    },
    {
        "path": [
            "AdditionalCreateInfo",
            "Circuit Access Hours",
            "Circuit Access Hours Details"
        ],
        "fieldName": "Third Interval End",
        "guiAliasName": "Third Interval End",
        "value": ""
    }
]
},
{
    "sectionName": "Circuit Access Hours Details",
    "subSections": [],
    "index": 7,
    "fields": [
        {
            "path": [
                "AdditionalCreateInfo",
                "Circuit Access Hours",
                "Circuit Access Hours Details"
            ],
            "fieldName": "Day",
            "guiAliasName": "Day",
            "value": "Saturday"
        },
        {
            "path": [
                "AdditionalCreateInfo",
                "Circuit Access Hours",
                "Circuit Access Hours Details"
            ],
            "fieldName": "First Interval Start",
            "guiAliasName": "First Interval Start",
            "value": ""
        },
        {
            "path": [
                "AdditionalCreateInfo",
                "Circuit Access Hours",
                "Circuit Access Hours Details"
```

```
    ],
    "fieldName": "First Interval End",
    "guiAliasName": "First Interval End",
    "value": ""
  },
  {
    "path": [
      "AdditionalCreateInfo",
      "Circuit Access Hours",
      "Circuit Access Hours Details"
    ],
    "fieldName": "Second Interval Start",
    "guiAliasName": "Second Interval Start",
    "value": ""
  },
  {
    "path": [
      "AdditionalCreateInfo",
      "Circuit Access Hours",
      "Circuit Access Hours Details"
    ],
    "fieldName": "Second Interval End",
    "guiAliasName": "Second Interval End",
    "value": ""
  },
  {
    "path": [
      "AdditionalCreateInfo",
      "Circuit Access Hours",
      "Circuit Access Hours Details"
    ],
    "fieldName": "Third Interval Start",
    "guiAliasName": "Third Interval Start",
    "value": ""
  },
  {
    "path": [
      "AdditionalCreateInfo",
      "Circuit Access Hours",
      "Circuit Access Hours Details"
    ],
    "fieldName": "Third Interval End",
    "guiAliasName": "Third Interval End",
    "value": ""
  }
}
```

```
    ]
  }
],
"index": 1,
"fields": [
  {
    "path": [
      "AdditionalCreateInfo",
      "Circuit Access Hours"
    ],
    "fieldName": "Access From Time",
    "guiAliasName": "Access From Time",
    "value": ""
  },
  {
    "path": [
      "AdditionalCreateInfo",
      "Circuit Access Hours"
    ],
    "fieldName": "Access To Time",
    "guiAliasName": "Access To Time",
    "value": ""
  }
]
},
{
  "sectionName": "Additional Trouble Information Section",
  "subSections": [
    {
      "sectionName": "Additional Trouble Information List
Section",
      "subSections": [],
      "index": 1,
      "fields": [
        {
          "path": [
            "AdditionalTroubleInfoList",
            "Additional Trouble Information",
            "Additional Trouble Information List"
          ],
          "fieldName": "Additional Trouble Information
List",
          "guiAliasName": "Additional Trouble Information
List",
          "value": "MODIFIED EMAIL"
        }
      ]
    }
  ]
}
```

```
    }
  ]
}
],
"index": 1,
"fields": [
  {
    "path": [
      "AdditionalTroubleInfoList",
      "Additional Trouble Information"
    ],
    "fieldName": "Additional Trouble Information",
    "guiAliasName": "Additional Trouble Information",
    "value": "MODIFIED EMAIL"
  }
]
},
{
  "sectionName": "Related Circuit Information Section",
  "subSections": [
    {
      "sectionName": "Related Circuit Information List
Section",
      "subSections": [],
      "index": 1,
      "fields": [
        {
          "path": [
            "AdditionalCreateInfo",
            "Related Circuit Information",
            "Related Circuit Information List"
          ],
          "fieldName": "Related Circuit Information List",
          "guiAliasName": "Related Circuit Information
List",
          "value": ""
        }
      ]
    }
  ],
  "index": 1,
  "fields": [
    {
      "path": [
        "AdditionalCreateInfo",
```



```
        "Related Circuit Information"
    ],
    "fieldName": "Related Circuit Information",
    "guiAliasName": "Related Circuit Information",
    "value": ""
}
]
},
{
    "sectionName": "A Location",
    "subSections": [
        {
            "sectionName": "Premise Address",
            "subSections": [],
            "index": 1,
            "fields": [
                {
                    "path": [
                        "AdditionalCreateInfo",
                        "A Location Access Address"
                    ],
                    "fieldName": "Premises Name",
                    "guiAliasName": "Premises Name",
                    "value": "123"
                },
                {
                    "path": [
                        "AdditionalCreateInfo",
                        "A Location Access Address",
                        "Premises Address"
                    ],
                    "fieldName": "Street",
                    "guiAliasName": "Street",
                    "value": "PARK AVENUE"
                },
                {
                    "path": [
                        "AdditionalCreateInfo",
                        "A Location Access Address",
                        "Premises Address"
                    ],
                    "fieldName": "City",
                    "guiAliasName": "City",
                    "value": "NY"
                }
            ]
        }
    ]
}
```

```
{
  "path": [
    "AdditionalCreateInfo",
    "A Location Access Address",
    "Premises Address"
  ],
  "fieldName": "State",
  "guiAliasName": "State",
  "value": "NY"
},
{
  "path": [
    "AdditionalCreateInfo",
    "A Location Access Address",
    "Premises Address"
  ],
  "fieldName": "Zip",
  "guiAliasName": "Zip",
  "value": "45555"
}
],
},
{
  "sectionName": "Contact Person",
  "subSections": [],
  "index": 1,
  "fields": [
    {
      "path": [
        "AdditionalCreateInfo",
        "A Location Contact Person"
      ],
      "fieldName": "Name",
      "guiAliasName": "Name",
      "value": "SPIDY"
    },
    {
      "path": [
        "AdditionalCreateInfo",
        "A Location Contact Person"
      ],
      "fieldName": "Phone",
      "guiAliasName": "Phone",
      "value": "234-234-2342"
    }
  ],
},
```

```
{
  "path": [
    "AdditionalCreateInfo",
    "A Location Contact Person"
  ],
  "fieldName": "Email",
  "guiAliasName": "Email",
  "value": "TEST@TEST.COM"
},
{
  "path": [
    "AdditionalCreateInfo",
    "A Location Contact Person"
  ],
  "fieldName": "Fax",
  "guiAliasName": "Fax",
  "value": ""
},
{
  "path": [
    "AdditionalCreateInfo",
    "A Location Contact Person"
  ],
  "fieldName": "Street",
  "guiAliasName": "Street",
  "value": ""
},
{
  "path": [
    "AdditionalCreateInfo",
    "A Location Contact Person"
  ],
  "fieldName": "City",
  "guiAliasName": "City",
  "value": ""
},
{
  "path": [
    "AdditionalCreateInfo",
    "A Location Contact Person"
  ],
  "fieldName": "State",
  "guiAliasName": "State"
},
{
```

```
        "path": [
            "AdditionalCreateInfo",
            "A Location Contact Person"
        ],
        "fieldName": "Zip",
        "guiAliasName": "Zip",
        "value": ""
    }
]
},
{
    "sectionName": "A Location Access Hours",
    "subSections": [],
    "index": 1,
    "fields": [
        {
            "path": [
                "AdditionalCreateInfo",
                "A Location Access Hours"
            ],
            "fieldName": "Day",
            "guiAliasName": "Day",
            "value": "Sunday"
        },
        {
            "path": [
                "AdditionalCreateInfo",
                "A Location Access Hours"
            ],
            "fieldName": "First Interval Start",
            "guiAliasName": "First Interval Start",
            "value": "12:00"
        },
        {
            "path": [
                "AdditionalCreateInfo",
                "A Location Access Hours"
            ],
            "fieldName": "First Interval End",
            "guiAliasName": "First Interval End",
            "value": "01:00"
        },
        {
            "path": [
                "AdditionalCreateInfo",
```

```
        "A Location Access Hours"
    ],
    "fieldName": "Second Interval Start",
    "guiAliasName": "Second Interval Start",
    "value": ""
},
{
    "path": [
        "AdditionalCreateInfo",
        "A Location Access Hours"
    ],
    "fieldName": "Second Interval End",
    "guiAliasName": "Second Interval End",
    "value": ""
},
{
    "path": [
        "AdditionalCreateInfo",
        "A Location Access Hours"
    ],
    "fieldName": "Third Interval Start",
    "guiAliasName": "Third Interval Start",
    "value": ""
},
{
    "path": [
        "AdditionalCreateInfo",
        "A Location Access Hours"
    ],
    "fieldName": "Third Interval End",
    "guiAliasName": "Third Interval End",
    "value": ""
}
]
},
{
    "sectionName": "A Location Access Hours",
    "subSections": [],
    "index": 2,
    "fields": [
        {
            "path": [
                "AdditionalCreateInfo",
                "A Location Access Hours"
            ],
```

```
        "fieldName": "Day",
        "guiAliasName": "Day",
        "value": "Monday"
    },
    {
        "path": [
            "AdditionalCreateInfo",
            "A Location Access Hours"
        ],
        "fieldName": "First Interval Start",
        "guiAliasName": "First Interval Start",
        "value": ""
    },
    {
        "path": [
            "AdditionalCreateInfo",
            "A Location Access Hours"
        ],
        "fieldName": "First Interval End",
        "guiAliasName": "First Interval End",
        "value": ""
    },
    {
        "path": [
            "AdditionalCreateInfo",
            "A Location Access Hours"
        ],
        "fieldName": "Second Interval Start",
        "guiAliasName": "Second Interval Start",
        "value": ""
    },
    {
        "path": [
            "AdditionalCreateInfo",
            "A Location Access Hours"
        ],
        "fieldName": "Second Interval End",
        "guiAliasName": "Second Interval End",
        "value": ""
    },
    {
        "path": [
            "AdditionalCreateInfo",
            "A Location Access Hours"
        ],
    },
```

```
        "fieldName": "Third Interval Start",
        "guiAliasName": "Third Interval Start",
        "value": ""
    },
    {
        "path": [
            "AdditionalCreateInfo",
            "A Location Access Hours"
        ],
        "fieldName": "Third Interval End",
        "guiAliasName": "Third Interval End",
        "value": ""
    }
]
},
{
    "sectionName": "A Location Access Hours",
    "subSections": [],
    "index": 3,
    "fields": [
        {
            "path": [
                "AdditionalCreateInfo",
                "A Location Access Hours"
            ],
            "fieldName": "Day",
            "guiAliasName": "Day",
            "value": "Tuesday"
        },
        {
            "path": [
                "AdditionalCreateInfo",
                "A Location Access Hours"
            ],
            "fieldName": "First Interval Start",
            "guiAliasName": "First Interval Start",
            "value": ""
        },
        {
            "path": [
                "AdditionalCreateInfo",
                "A Location Access Hours"
            ],
            "fieldName": "First Interval End",
            "guiAliasName": "First Interval End",
```

```
        "value": ""
      },
      {
        "path": [
          "AdditionalCreateInfo",
          "A Location Access Hours"
        ],
        "fieldName": "Second Interval Start",
        "guiAliasName": "Second Interval Start",
        "value": ""
      },
      {
        "path": [
          "AdditionalCreateInfo",
          "A Location Access Hours"
        ],
        "fieldName": "Second Interval End",
        "guiAliasName": "Second Interval End",
        "value": ""
      },
      {
        "path": [
          "AdditionalCreateInfo",
          "A Location Access Hours"
        ],
        "fieldName": "Third Interval Start",
        "guiAliasName": "Third Interval Start",
        "value": ""
      },
      {
        "path": [
          "AdditionalCreateInfo",
          "A Location Access Hours"
        ],
        "fieldName": "Third Interval End",
        "guiAliasName": "Third Interval End",
        "value": ""
      }
    ]
  },
  {
    "sectionName": "A Location Access Hours",
    "subSections": [],
    "index": 4,
    "fields": [
```



```
{
  "path": [
    "AdditionalCreateInfo",
    "A Location Access Hours"
  ],
  "fieldName": "Day",
  "guiAliasName": "Day",
  "value": "Wednesday"
},
{
  "path": [
    "AdditionalCreateInfo",
    "A Location Access Hours"
  ],
  "fieldName": "First Interval Start",
  "guiAliasName": "First Interval Start",
  "value": ""
},
{
  "path": [
    "AdditionalCreateInfo",
    "A Location Access Hours"
  ],
  "fieldName": "First Interval End",
  "guiAliasName": "First Interval End",
  "value": ""
},
{
  "path": [
    "AdditionalCreateInfo",
    "A Location Access Hours"
  ],
  "fieldName": "Second Interval Start",
  "guiAliasName": "Second Interval Start",
  "value": ""
},
{
  "path": [
    "AdditionalCreateInfo",
    "A Location Access Hours"
  ],
  "fieldName": "Second Interval End",
  "guiAliasName": "Second Interval End",
  "value": ""
},
}
```

```
{
  "path": [
    "AdditionalCreateInfo",
    "A Location Access Hours"
  ],
  "fieldName": "Third Interval Start",
  "guiAliasName": "Third Interval Start",
  "value": ""
},
{
  "path": [
    "AdditionalCreateInfo",
    "A Location Access Hours"
  ],
  "fieldName": "Third Interval End",
  "guiAliasName": "Third Interval End",
  "value": ""
}
],
},
{
  "sectionName": "A Location Access Hours",
  "subSections": [],
  "index": 5,
  "fields": [
    {
      "path": [
        "AdditionalCreateInfo",
        "A Location Access Hours"
      ],
      "fieldName": "Day",
      "guiAliasName": "Day",
      "value": "Thursday"
    },
    {
      "path": [
        "AdditionalCreateInfo",
        "A Location Access Hours"
      ],
      "fieldName": "First Interval Start",
      "guiAliasName": "First Interval Start",
      "value": ""
    },
    {
      "path": [
```

```
        "AdditionalCreateInfo",
        "A Location Access Hours"
    ],
    "fieldName": "First Interval End",
    "guiAliasName": "First Interval End",
    "value": ""
},
{
    "path": [
        "AdditionalCreateInfo",
        "A Location Access Hours"
    ],
    "fieldName": "Second Interval Start",
    "guiAliasName": "Second Interval Start",
    "value": ""
},
{
    "path": [
        "AdditionalCreateInfo",
        "A Location Access Hours"
    ],
    "fieldName": "Second Interval End",
    "guiAliasName": "Second Interval End",
    "value": ""
},
{
    "path": [
        "AdditionalCreateInfo",
        "A Location Access Hours"
    ],
    "fieldName": "Third Interval Start",
    "guiAliasName": "Third Interval Start",
    "value": ""
},
{
    "path": [
        "AdditionalCreateInfo",
        "A Location Access Hours"
    ],
    "fieldName": "Third Interval End",
    "guiAliasName": "Third Interval End",
    "value": ""
}
]
},
```

```
{
  "sectionName": "A Location Access Hours",
  "subSections": [],
  "index": 6,
  "fields": [
    {
      "path": [
        "AdditionalCreateInfo",
        "A Location Access Hours"
      ],
      "fieldName": "Day",
      "guiAliasName": "Day",
      "value": "Friday"
    },
    {
      "path": [
        "AdditionalCreateInfo",
        "A Location Access Hours"
      ],
      "fieldName": "First Interval Start",
      "guiAliasName": "First Interval Start",
      "value": ""
    },
    {
      "path": [
        "AdditionalCreateInfo",
        "A Location Access Hours"
      ],
      "fieldName": "First Interval End",
      "guiAliasName": "First Interval End",
      "value": ""
    },
    {
      "path": [
        "AdditionalCreateInfo",
        "A Location Access Hours"
      ],
      "fieldName": "Second Interval Start",
      "guiAliasName": "Second Interval Start",
      "value": ""
    },
    {
      "path": [
        "AdditionalCreateInfo",
        "A Location Access Hours"
      ]
    }
  ]
}
```

```
    ],
    "fieldName": "Second Interval End",
    "guiAliasName": "Second Interval End",
    "value": ""
  },
  {
    "path": [
      "AdditionalCreateInfo",
      "A Location Access Hours"
    ],
    "fieldName": "Third Interval Start",
    "guiAliasName": "Third Interval Start",
    "value": ""
  },
  {
    "path": [
      "AdditionalCreateInfo",
      "A Location Access Hours"
    ],
    "fieldName": "Third Interval End",
    "guiAliasName": "Third Interval End",
    "value": ""
  }
]
},
{
  "sectionName": "A Location Access Hours",
  "subSections": [],
  "index": 7,
  "fields": [
    {
      "path": [
        "AdditionalCreateInfo",
        "A Location Access Hours"
      ],
      "fieldName": "Day",
      "guiAliasName": "Day",
      "value": "Saturday"
    },
    {
      "path": [
        "AdditionalCreateInfo",
        "A Location Access Hours"
      ],
      "fieldName": "First Interval Start",
```

```
    "guiAliasName": "First Interval Start",
    "value": ""
  },
  {
    "path": [
      "AdditionalCreateInfo",
      "A Location Access Hours"
    ],
    "fieldName": "First Interval End",
    "guiAliasName": "First Interval End",
    "value": ""
  },
  {
    "path": [
      "AdditionalCreateInfo",
      "A Location Access Hours"
    ],
    "fieldName": "Second Interval Start",
    "guiAliasName": "Second Interval Start",
    "value": ""
  },
  {
    "path": [
      "AdditionalCreateInfo",
      "A Location Access Hours"
    ],
    "fieldName": "Second Interval End",
    "guiAliasName": "Second Interval End",
    "value": ""
  },
  {
    "path": [
      "AdditionalCreateInfo",
      "A Location Access Hours"
    ],
    "fieldName": "Third Interval Start",
    "guiAliasName": "Third Interval Start",
    "value": ""
  },
  {
    "path": [
      "AdditionalCreateInfo",
      "A Location Access Hours"
    ],
    "fieldName": "Third Interval End",
```

```
        "guiAliasName": "Third Interval End",
        "value": ""
    }
]
}
],
"index": 1,
"fields": []
},
{
    "sectionName": "Z Location",
    "subSections": [
        {
            "sectionName": "Premise Address",
            "subSections": [],
            "index": 1,
            "fields": [
                {
                    "path": [
                        "AdditionalCreateInfo",
                        "Z Location Access Address"
                    ],
                    "fieldName": "Premises Name",
                    "guiAliasName": "Premises Name",
                    "value": ""
                },
                {
                    "path": [
                        "AdditionalCreateInfo",
                        "Z Location Access Address",
                        "Premises Address"
                    ],
                    "fieldName": "Street",
                    "guiAliasName": "Street",
                    "value": ""
                },
                {
                    "path": [
                        "AdditionalCreateInfo",
                        "Z Location Access Address",
                        "Premises Address"
                    ],
                    "fieldName": "City",
                    "guiAliasName": "City",
                    "value": ""
                }
            ]
        }
    ]
}
```

```
    },
    {
      "path": [
        "AdditionalCreateInfo",
        "Z Location Access Address",
        "Premises Address"
      ],
      "fieldName": "State",
      "guiAliasName": "State"
    },
    {
      "path": [
        "AdditionalCreateInfo",
        "Z Location Access Address",
        "Premises Address"
      ],
      "fieldName": "Zip",
      "guiAliasName": "Zip",
      "value": ""
    }
  ]
},
{
  "sectionName": "Contact Person",
  "subSections": [],
  "index": 1,
  "fields": [
    {
      "path": [
        "AdditionalCreateInfo",
        "Z Location Contact Person"
      ],
      "fieldName": "Name",
      "guiAliasName": "Name",
      "value": ""
    },
    {
      "path": [
        "AdditionalCreateInfo",
        "Z Location Contact Person"
      ],
      "fieldName": "Phone",
      "guiAliasName": "Phone",
      "value": ""
    }
  ],
}
```



```
{
  "path": [
    "AdditionalCreateInfo",
    "Z Location Contact Person"
  ],
  "fieldName": "Email",
  "guiAliasName": "Email",
  "value": ""
},
{
  "path": [
    "AdditionalCreateInfo",
    "Z Location Contact Person"
  ],
  "fieldName": "Fax",
  "guiAliasName": "Fax",
  "value": ""
},
{
  "path": [
    "AdditionalCreateInfo",
    "Z Location Contact Person"
  ],
  "fieldName": "Street",
  "guiAliasName": "Street",
  "value": ""
},
{
  "path": [
    "AdditionalCreateInfo",
    "Z Location Contact Person"
  ],
  "fieldName": "City",
  "guiAliasName": "City",
  "value": ""
},
{
  "path": [
    "AdditionalCreateInfo",
    "Z Location Contact Person"
  ],
  "fieldName": "State",
  "guiAliasName": "State"
},
{
```

```
        "path": [
            "AdditionalCreateInfo",
            "Z Location Contact Person"
        ],
        "fieldName": "Zip",
        "guiAliasName": "Zip",
        "value": ""
    }
]
},
{
    "sectionName": "Z Location Access Hours",
    "subSections": [],
    "index": 1,
    "fields": [
        {
            "path": [
                "AdditionalCreateInfo",
                "Z Location Access Hours"
            ],
            "fieldName": "Day",
            "guiAliasName": "Day",
            "value": "Sunday"
        },
        {
            "path": [
                "AdditionalCreateInfo",
                "Z Location Access Hours"
            ],
            "fieldName": "First Interval Start",
            "guiAliasName": "First Interval Start",
            "value": ""
        },
        {
            "path": [
                "AdditionalCreateInfo",
                "Z Location Access Hours"
            ],
            "fieldName": "First Interval End",
            "guiAliasName": "First Interval End",
            "value": ""
        },
        {
            "path": [
                "AdditionalCreateInfo",
```

```
        "Z Location Access Hours"
    ],
    "fieldName": "Second Interval Start",
    "guiAliasName": "Second Interval Start",
    "value": ""
},
{
    "path": [
        "AdditionalCreateInfo",
        "Z Location Access Hours"
    ],
    "fieldName": "Second Interval End",
    "guiAliasName": "Second Interval End",
    "value": ""
},
{
    "path": [
        "AdditionalCreateInfo",
        "Z Location Access Hours"
    ],
    "fieldName": "Third Interval Start",
    "guiAliasName": "Third Interval Start",
    "value": ""
},
{
    "path": [
        "AdditionalCreateInfo",
        "Z Location Access Hours"
    ],
    "fieldName": "Third Interval End",
    "guiAliasName": "Third Interval End",
    "value": ""
}
]
},
{
    "sectionName": "Z Location Access Hours",
    "subSections": [],
    "index": 2,
    "fields": [
        {
            "path": [
                "AdditionalCreateInfo",
                "Z Location Access Hours"
            ],
```

```
    "fieldName": "Day",
    "guiAliasName": "Day",
    "value": "Monday"
  },
  {
    "path": [
      "AdditionalCreateInfo",
      "Z Location Access Hours"
    ],
    "fieldName": "First Interval Start",
    "guiAliasName": "First Interval Start",
    "value": ""
  },
  {
    "path": [
      "AdditionalCreateInfo",
      "Z Location Access Hours"
    ],
    "fieldName": "First Interval End",
    "guiAliasName": "First Interval End",
    "value": ""
  },
  {
    "path": [
      "AdditionalCreateInfo",
      "Z Location Access Hours"
    ],
    "fieldName": "Second Interval Start",
    "guiAliasName": "Second Interval Start",
    "value": ""
  },
  {
    "path": [
      "AdditionalCreateInfo",
      "Z Location Access Hours"
    ],
    "fieldName": "Second Interval End",
    "guiAliasName": "Second Interval End",
    "value": ""
  },
  {
    "path": [
      "AdditionalCreateInfo",
      "Z Location Access Hours"
    ],

```

```
        "fieldName": "Third Interval Start",
        "guiAliasName": "Third Interval Start",
        "value": ""
    },
    {
        "path": [
            "AdditionalCreateInfo",
            "Z Location Access Hours"
        ],
        "fieldName": "Third Interval End",
        "guiAliasName": "Third Interval End",
        "value": ""
    }
]
},
{
    "sectionName": "Z Location Access Hours",
    "subSections": [],
    "index": 3,
    "fields": [
        {
            "path": [
                "AdditionalCreateInfo",
                "Z Location Access Hours"
            ],
            "fieldName": "Day",
            "guiAliasName": "Day",
            "value": "Tuesday"
        },
        {
            "path": [
                "AdditionalCreateInfo",
                "Z Location Access Hours"
            ],
            "fieldName": "First Interval Start",
            "guiAliasName": "First Interval Start",
            "value": ""
        },
        {
            "path": [
                "AdditionalCreateInfo",
                "Z Location Access Hours"
            ],
            "fieldName": "First Interval End",
            "guiAliasName": "First Interval End",
```

```
        "value": ""
      },
      {
        "path": [
          "AdditionalCreateInfo",
          "Z Location Access Hours"
        ],
        "fieldName": "Second Interval Start",
        "guiAliasName": "Second Interval Start",
        "value": ""
      },
      {
        "path": [
          "AdditionalCreateInfo",
          "Z Location Access Hours"
        ],
        "fieldName": "Second Interval End",
        "guiAliasName": "Second Interval End",
        "value": ""
      },
      {
        "path": [
          "AdditionalCreateInfo",
          "Z Location Access Hours"
        ],
        "fieldName": "Third Interval Start",
        "guiAliasName": "Third Interval Start",
        "value": ""
      },
      {
        "path": [
          "AdditionalCreateInfo",
          "Z Location Access Hours"
        ],
        "fieldName": "Third Interval End",
        "guiAliasName": "Third Interval End",
        "value": ""
      }
    ]
  },
  {
    "sectionName": "Z Location Access Hours",
    "subSections": [],
    "index": 4,
    "fields": [
```

```
{
  "path": [
    "AdditionalCreateInfo",
    "Z Location Access Hours"
  ],
  "fieldName": "Day",
  "guiAliasName": "Day",
  "value": "Wednesday"
},
{
  "path": [
    "AdditionalCreateInfo",
    "Z Location Access Hours"
  ],
  "fieldName": "First Interval Start",
  "guiAliasName": "First Interval Start",
  "value": ""
},
{
  "path": [
    "AdditionalCreateInfo",
    "Z Location Access Hours"
  ],
  "fieldName": "First Interval End",
  "guiAliasName": "First Interval End",
  "value": ""
},
{
  "path": [
    "AdditionalCreateInfo",
    "Z Location Access Hours"
  ],
  "fieldName": "Second Interval Start",
  "guiAliasName": "Second Interval Start",
  "value": ""
},
{
  "path": [
    "AdditionalCreateInfo",
    "Z Location Access Hours"
  ],
  "fieldName": "Second Interval End",
  "guiAliasName": "Second Interval End",
  "value": ""
},
}
```

```
{
  "path": [
    "AdditionalCreateInfo",
    "Z Location Access Hours"
  ],
  "fieldName": "Third Interval Start",
  "guiAliasName": "Third Interval Start",
  "value": ""
},
{
  "path": [
    "AdditionalCreateInfo",
    "Z Location Access Hours"
  ],
  "fieldName": "Third Interval End",
  "guiAliasName": "Third Interval End",
  "value": ""
}
],
},
{
  "sectionName": "Z Location Access Hours",
  "subSections": [],
  "index": 5,
  "fields": [
    {
      "path": [
        "AdditionalCreateInfo",
        "Z Location Access Hours"
      ],
      "fieldName": "Day",
      "guiAliasName": "Day",
      "value": "Thursday"
    },
    {
      "path": [
        "AdditionalCreateInfo",
        "Z Location Access Hours"
      ],
      "fieldName": "First Interval Start",
      "guiAliasName": "First Interval Start",
      "value": ""
    },
    {
      "path": [
```



```
        "AdditionalCreateInfo",
        "Z Location Access Hours"
    ],
    "fieldName": "First Interval End",
    "guiAliasName": "First Interval End",
    "value": ""
},
{
    "path": [
        "AdditionalCreateInfo",
        "Z Location Access Hours"
    ],
    "fieldName": "Second Interval Start",
    "guiAliasName": "Second Interval Start",
    "value": ""
},
{
    "path": [
        "AdditionalCreateInfo",
        "Z Location Access Hours"
    ],
    "fieldName": "Second Interval End",
    "guiAliasName": "Second Interval End",
    "value": ""
},
{
    "path": [
        "AdditionalCreateInfo",
        "Z Location Access Hours"
    ],
    "fieldName": "Third Interval Start",
    "guiAliasName": "Third Interval Start",
    "value": ""
},
{
    "path": [
        "AdditionalCreateInfo",
        "Z Location Access Hours"
    ],
    "fieldName": "Third Interval End",
    "guiAliasName": "Third Interval End",
    "value": ""
}
]
```

```
{
  "sectionName": "Z Location Access Hours",
  "subSections": [],
  "index": 6,
  "fields": [
    {
      "path": [
        "AdditionalCreateInfo",
        "Z Location Access Hours"
      ],
      "fieldName": "Day",
      "guiAliasName": "Day",
      "value": "Friday"
    },
    {
      "path": [
        "AdditionalCreateInfo",
        "Z Location Access Hours"
      ],
      "fieldName": "First Interval Start",
      "guiAliasName": "First Interval Start",
      "value": ""
    },
    {
      "path": [
        "AdditionalCreateInfo",
        "Z Location Access Hours"
      ],
      "fieldName": "First Interval End",
      "guiAliasName": "First Interval End",
      "value": ""
    },
    {
      "path": [
        "AdditionalCreateInfo",
        "Z Location Access Hours"
      ],
      "fieldName": "Second Interval Start",
      "guiAliasName": "Second Interval Start",
      "value": ""
    },
    {
      "path": [
        "AdditionalCreateInfo",
        "Z Location Access Hours"
      ]
    }
  ]
}
```

```
    ],
    "fieldName": "Second Interval End",
    "guiAliasName": "Second Interval End",
    "value": ""
  },
  {
    "path": [
      "AdditionalCreateInfo",
      "Z Location Access Hours"
    ],
    "fieldName": "Third Interval Start",
    "guiAliasName": "Third Interval Start",
    "value": ""
  },
  {
    "path": [
      "AdditionalCreateInfo",
      "Z Location Access Hours"
    ],
    "fieldName": "Third Interval End",
    "guiAliasName": "Third Interval End",
    "value": ""
  }
]
},
{
  "sectionName": "Z Location Access Hours",
  "subSections": [],
  "index": 7,
  "fields": [
    {
      "path": [
        "AdditionalCreateInfo",
        "Z Location Access Hours"
      ],
      "fieldName": "Day",
      "guiAliasName": "Day",
      "value": "Saturday"
    },
    {
      "path": [
        "AdditionalCreateInfo",
        "Z Location Access Hours"
      ],
      "fieldName": "First Interval Start",
```

```
    "guiAliasName": "First Interval Start",
    "value": ""
  },
  {
    "path": [
      "AdditionalCreateInfo",
      "Z Location Access Hours"
    ],
    "fieldName": "First Interval End",
    "guiAliasName": "First Interval End",
    "value": ""
  },
  {
    "path": [
      "AdditionalCreateInfo",
      "Z Location Access Hours"
    ],
    "fieldName": "Second Interval Start",
    "guiAliasName": "Second Interval Start",
    "value": ""
  },
  {
    "path": [
      "AdditionalCreateInfo",
      "Z Location Access Hours"
    ],
    "fieldName": "Second Interval End",
    "guiAliasName": "Second Interval End",
    "value": ""
  },
  {
    "path": [
      "AdditionalCreateInfo",
      "Z Location Access Hours"
    ],
    "fieldName": "Third Interval Start",
    "guiAliasName": "Third Interval Start",
    "value": ""
  },
  {
    "path": [
      "AdditionalCreateInfo",
      "Z Location Access Hours"
    ],
    "fieldName": "Third Interval End",
```

```

        "guiAliasName": "Third Interval End",
        "value": ""
    }
    ]
}
],
"index": 1,
"fields": []
},
{
  "sectionName": "Authorization",
  "subSections": [
    {
      "sectionName": "Authorization Details",
      "subSections": [],
      "index": 1,
      "fields": [
        {
          "path": [
            "AdditionalCreateInfo",
            "Authorization"
          ],
          "fieldName": "RequestState After Hours Repair",
          "guiAliasName": "Request State - After Hours
Repair",
          "value": "1"
        },
        {
          "path": [
            "AdditionalCreateInfo",
            "Authorization"
          ],
          "fieldName": "Request State Standby",
          "guiAliasName": "Request State - Standby"
        },
        {
          "path": [
            "AdditionalCreateInfo",
            "Authorization"
          ],
          "fieldName": "Request State After Hours Standby",
          "guiAliasName": "Request State - After Hours
Standby"
        },
        {

```

```

        "path": [
            "AdditionalCreateInfo",
            "Authorization"
        ],
        "fieldName": "Request State Test",
        "guiAliasName": "Request State - Test"
    },
    {
        "path": [
            "AdditionalCreateInfo",
            "Authorization"
        ],
        "fieldName": "Request State Manager Initiated
Test",
        "guiAliasName": "Request State - Manager Initiated
Test"
    },
    {
        "path": [
            "AdditionalCreateInfo",
            "Authorization"
        ],
        "fieldName": "Request State Dispatch",
        "guiAliasName": "Request State - Dispatch"
    },
    {
        "path": [
            "AdditionalCreateInfo",
            "Authorization"
        ],
        "fieldName": "Request State No Access",
        "guiAliasName": "Request State - No Access"
    },
    {
        "path": [
            "AdditionalCreateInfo",
            "Authorization"
        ],
        "fieldName": "Request State Delayed Maintenance",
        "guiAliasName": "Request State - Delayed
Maintenance"
    },
    {
        "path": [
            "AdditionalCreateInfo",

```

```

        "Authorization"
    ],
    "fieldName": "Request State Release",
    "guiAliasName": "Request State - Release"
},
{
    "path": [
        "AdditionalCreateInfo",
        "Authorization"
    ],
    "fieldName": "Request State Authorize To Work",
    "guiAliasName": "Request State - Authorize To
Work"
},
{
    "path": [
        "AdditionalCreateInfo",
        "Authorization"
    ],
    "fieldName": "Request State Deregulated Work",
    "guiAliasName": "Request State - Deregulated Work"
}
]
},
{
    "sectionName": "Authorization Contact Person",
    "subSections": [],
    "index": 1,
    "fields": [
        {
            "path": [
                "AdditionalCreateInfo",
                "Authorization"
            ],
            "fieldName": "Name",
            "guiAliasName": "Name",
            "value": ""
        },
        {
            "path": [
                "AdditionalCreateInfo",
                "Authorization"
            ],
            "fieldName": "Phone",
            "guiAliasName": "Phone",

```

```
    "value": ""
  },
  {
    "path": [
      "AdditionalCreateInfo",
      "Authorization"
    ],
    "fieldName": "Email",
    "guiAliasName": "Email",
    "value": ""
  },
  {
    "path": [
      "AdditionalCreateInfo",
      "Authorization"
    ],
    "fieldName": "Fax",
    "guiAliasName": "Fax",
    "value": ""
  },
  {
    "path": [
      "AdditionalCreateInfo",
      "Authorization"
    ],
    "fieldName": "Street",
    "guiAliasName": "Street",
    "value": ""
  },
  {
    "path": [
      "AdditionalCreateInfo",
      "Authorization"
    ],
    "fieldName": "City",
    "guiAliasName": "City",
    "value": ""
  },
  {
    "path": [
      "AdditionalCreateInfo",
      "Authorization"
    ],
    "fieldName": "State",
    "guiAliasName": "State"
```



```
    },
    {
      "path": [
        "AdditionalCreateInfo",
        "Authorization"
      ],
      "fieldName": "Zip",
      "guiAliasName": "Zip",
      "value": ""
    }
  ]
}
],
"index": 1,
"fields": [
  {
    "path": [
      "AdditionalCreateInfo",
      "Authorization"
    ],
    "fieldName": "Authorization Time",
    "guiAliasName": "Authorization Time",
    "value": ""
  }
]
},
{
  "sectionName": "Escalation Request Details",
  "index": 1,
  "fields": [
    {
      "path": [
        "EscalationList",
        "Escalation Request Details"
      ],
      "fieldName": "Escalation Request State",
      "guiAliasName": "Escalation Request State",
      "value": "1"
    },
    {
      "path": [
        "EscalationList",
        "Escalation Request Details"
      ],
      "fieldName": "Escalation Level",
```

```
        "guiAliasName": "Escalation Level"
    },
    {
        "path": [
            "EscalationList",
            "Escalation Request Details"
        ],
        "fieldName": "Escalation Time",
        "guiAliasName": "Escalation Time",
        "value": "11-07-2024 01:46"
    }
]
},
{
    "sectionName": "Escalation Request Contact Person",
    "index": 1,
    "fields": [
        {
            "path": [
                "EscalationList",
                "RequestPerson"
            ],
            "fieldName": "Name",
            "guiAliasName": "Name",
            "value": "SMITH"
        },
        {
            "path": [
                "EscalationList",
                "RequestPerson"
            ],
            "fieldName": "Phone",
            "guiAliasName": "Phone",
            "value": "3344243623"
        },
        {
            "path": [
                "EscalationList",
                "RequestPerson"
            ],
            "fieldName": "Email",
            "guiAliasName": "Email",
            "value": ""
        }
    ]
}
```

```
    "path": [
      "EscalationList",
      "RequestPerson"
    ],
    "fieldName": "Fax",
    "guiAliasName": "Fax",
    "value": ""
  },
  {
    "path": [
      "EscalationList",
      "RequestPerson"
    ],
    "fieldName": "Street",
    "guiAliasName": "Street",
    "value": ""
  },
  {
    "path": [
      "EscalationList",
      "RequestPerson"
    ],
    "fieldName": "City",
    "guiAliasName": "City",
    "value": ""
  },
  {
    "path": [
      "EscalationList",
      "RequestPerson"
    ],
    "fieldName": "State",
    "guiAliasName": "State"
  },
  {
    "path": [
      "EscalationList",
      "RequestPerson"
    ],
    "fieldName": "Zip",
    "guiAliasName": "Zip",
    "value": ""
  }
]
},
```

```
{
  "sectionName": "Person to be Reported about Escalation",
  "index": 1,
  "fields": [
    {
      "path": [
        "EscalationList",
        "EscPerson"
      ],
      "fieldName": "Name",
      "guiAliasName": "Name",
      "value": ""
    },
    {
      "path": [
        "EscalationList",
        "EscPerson"
      ],
      "fieldName": "Phone",
      "guiAliasName": "Phone",
      "value": ""
    },
    {
      "path": [
        "EscalationList",
        "EscPerson"
      ],
      "fieldName": "Email",
      "guiAliasName": "Email",
      "value": ""
    },
    {
      "path": [
        "EscalationList",
        "EscPerson"
      ],
      "fieldName": "Fax",
      "guiAliasName": "Fax",
      "value": ""
    },
    {
      "path": [
        "EscalationList",
        "EscPerson"
      ],
    },
  ]
}
```

```
        "fieldName": "Street",
        "guiAliasName": "Street",
        "value": ""
    },
    {
        "path": [
            "EscalationList",
            "EscPerson"
        ],
        "fieldName": "City",
        "guiAliasName": "City",
        "value": ""
    },
    {
        "path": [
            "EscalationList",
            "EscPerson"
        ],
        "fieldName": "State",
        "guiAliasName": "State"
    },
    {
        "path": [
            "EscalationList",
            "EscPerson"
        ],
        "fieldName": "Zip",
        "guiAliasName": "Zip",
        "value": ""
    }
]
}
],
"info": {
    "troubleType": "623",
    "accountName": "WAVE",
    "tnCircuitId": "ATM/32323/34343434/AT1",
    "uocTroubleTicketId": "WAVETT00067483",
    "lastUpdated": "11-07-2024 02:00:22.886",
    "restoreTime": "",
    "catalogId": 81082952,
    "provider": "ALL_YS00",
    "troubleReportId": "NCTC000000000098",
    "networkId": "WAVE",
```

```
"correlationId": "WAVEWS2024-11-07T02:00:20.616-05:00:CI:475",
  "state": 1,
  "lastStatusChangeDate": "11-07-2024 01:59:00.000",
  "ttStatus": "TP SENT (MODIFY)",
  "ttSubStatus": "Testing",
  "contactName": "Testuser",
  "commitmentTime": "",
  "catalogName": "SERVICES WITH A PREMISE ADDRESS",
  "requestedClearTime": "09-27-2024 05:13:00.000",
  "troubleTicketNumber": "TESTTT006",
  "createdDate": "11-07-2024 01:58:24.161",
  "application": "TAM",
  "troubleTicketKey": 100718205,
  "contactPhone": "111-111-2222",
  "lecUserId": "WAVE"
}
```

12.3.18.3 Sample Escalate Trouble Ticket Notification

```
{
  "troubleTicketRequest": [
    {
      "sectionName": "Escalation Request Details",
      "index": 1,
      "fields": [
        {
          "path": [
            "EscalationList",
            "Escalation Request Details"
          ],
          "fieldName": "Escalation Request State",
          "guiAliasName": "Escalation Request State",
          "value": "1"
        },
        {
          "path": [
            "EscalationList",
            "Escalation Request Details"
          ],
          "fieldName": "Escalation Level",
          "guiAliasName": "Escalation Level"
        }
      ]
    }
  ]
}
```

```
        "EscalationList",
        "Escalation Request Details"
    ],
    "fieldName": "Escalation Time",
    "guiAliasName": "Escalation Time",
    "value": "11-07-2024 02:10"
}
]
},
{
    "sectionName": "Escalation Request Contact Person",
    "index": 1,
    "fields": [
        {
            "path": [
                "EscalationList",
                "RequestPerson"
            ],
            "fieldName": "Name",
            "guiAliasName": "Name",
            "value": "SMITH"
        },
        {
            "path": [
                "EscalationList",
                "RequestPerson"
            ],
            "fieldName": "Phone",
            "guiAliasName": "Phone",
            "value": "7744532453"
        },
        {
            "path": [
                "EscalationList",
                "RequestPerson"
            ],
            "fieldName": "Email",
            "guiAliasName": "Email",
            "value": ""
        },
        {
            "path": [
                "EscalationList",
                "RequestPerson"
            ],

```

```
        "fieldName": "Fax",
        "guiAliasName": "Fax",
        "value": ""
    },
    {
        "path": [
            "EscalationList",
            "RequestPerson"
        ],
        "fieldName": "Street",
        "guiAliasName": "Street",
        "value": ""
    },
    {
        "path": [
            "EscalationList",
            "RequestPerson"
        ],
        "fieldName": "City",
        "guiAliasName": "City",
        "value": ""
    },
    {
        "path": [
            "EscalationList",
            "RequestPerson"
        ],
        "fieldName": "State",
        "guiAliasName": "State"
    },
    {
        "path": [
            "EscalationList",
            "RequestPerson"
        ],
        "fieldName": "Zip",
        "guiAliasName": "Zip",
        "value": ""
    }
]
},
{
    "sectionName": "Person to be Reported about Escalation",
    "index": 1,
    "fields": [
```



```
{
  "path": [
    "EscalationList",
    "EscPerson"
  ],
  "fieldName": "Name",
  "guiAliasName": "Name",
  "value": ""
},
{
  "path": [
    "EscalationList",
    "EscPerson"
  ],
  "fieldName": "Phone",
  "guiAliasName": "Phone",
  "value": ""
},
{
  "path": [
    "EscalationList",
    "EscPerson"
  ],
  "fieldName": "Email",
  "guiAliasName": "Email",
  "value": ""
},
{
  "path": [
    "EscalationList",
    "EscPerson"
  ],
  "fieldName": "Fax",
  "guiAliasName": "Fax",
  "value": ""
},
{
  "path": [
    "EscalationList",
    "EscPerson"
  ],
  "fieldName": "Street",
  "guiAliasName": "Street",
  "value": ""
},
}
```

```
    {
      "path": [
        "EscalationList",
        "EscPerson"
      ],
      "fieldName": "City",
      "guiAliasName": "City",
      "value": ""
    },
    {
      "path": [
        "EscalationList",
        "EscPerson"
      ],
      "fieldName": "State",
      "guiAliasName": "State"
    },
    {
      "path": [
        "EscalationList",
        "EscPerson"
      ],
      "fieldName": "Zip",
      "guiAliasName": "Zip",
      "value": ""
    }
  ]
},
"info": {
  "troubleType": "623",
  "accountName": "WAVE",
  "tnCircuitId": "ATM/32323/34343434/AT1",
  "uocTroubleTicketId": "WAVETT00067483",
  "lastUpdated": "11-07-2024 02:11:09.569",
  "restoreTime": "",
  "catalogId": 81082952,
  "provider": "ALL_YS00",
  "troubleReportId": "NCTC000000000098",
  "networkId": "WAVE",
  "correlationId": "WAVEWS2024-11-07T02:11:07.421-
05:00:CI:477",
  "state": 1,
  "lastStatusChangeDate": "11-07-2024 01:59:00.000",
  "ttStatus": "TP SENT (ESCALATE)",
```

```

    "ttSubStatus": "Testing",
    "contactName": "Testuser",
    "commitmentTime": "",
    "catalogName": "SERVICES WITH A PREMISE ADDRESS",
    "requestedClearTime": "09-27-2024 05:13:00.000",
    "troubleTicketNumber": "TESTTT006",
    "createdDate": "11-07-2024 01:58:24.161",
    "application": "TAM",
    "troubleTicketKey": 100718205,
    "contactPhone": "111-111-2222",
    "lecUserId": "WAVE"
  }
}

```

12.3.18.4 Sample Additional Info Trouble Ticket Notification

```

{
  "troubleTicketRequest": [
    {
      "sectionName": "Additional Trouble Information",
      "index": 1,
      "fields": [
        {
          "path": [
            "AdditionalTroubleInfoList",
            "Additional Trouble Information"
          ],
          "fieldName": "Additional Trouble Information",
          "guiAliasName": "Additional Trouble Information",
          "value": "CIRCUIT IS DISABLED"
        }
      ]
    }
  ],
  "info": {
    "troubleType": "623",
    "accountName": "WAVE",
    "tnCircuitId": "ATM/32323/34343434/AT1",
    "uocTroubleTicketId": "WAVETT00067483",
    "lastUpdated": "11-07-2024 02:21:17.257",
    "restoreTime": "",
    "catalogId": 81082952,
    "provider": "ALL_YS00",
    "troubleReportId": "NCTC000000000098",
    "networkId": "WAVE",
  }
}

```

```
"correlationId": "WAVEWS2024-11-07T02:21:14.885-
05:00:CI:478",
  "state": 1,
  "lastStatusChangeDate": "11-07-2024 01:59:00.000",
  "ttStatus": "TP SENT (ADD INFO)",
  "ttSubStatus": "Testing",
  "contactName": "Testuser",
  "commitmentTime": "",
  "catalogName": "SERVICES WITH A PREMISE ADDRESS",
  "requestedClearTime": "09-27-2024 05:13:00.000",
  "troubleTicketNumber": "TESTTT006",
  "createdDate": "11-07-2024 01:58:24.161",
  "application": "TAM",
  "troubleTicketKey": 100718205,
  "contactPhone": "111-111-2222",
  "lecUserId": "WAVE"
}
}
```

12.3.18.5 Sample Cancel Trouble Ticket Notification

```
{
  "troubleTicketRequest": [
    {
      "sectionName": "Cancel Trouble Ticket Request Details",
      "index": 1,
      "fields": [
        {
          "path": [
            "CancelTroubleReportRequest",
            "Cancel Info Section"
          ],
          "fieldName": "Cancel Requested By Manager",
          "guiAliasName": "Cancel Requested By Manager",
          "value": "Y"
        },
        {
          "path": [
            "CancelTroubleReportRequest",
            "Cancel Info Section"
          ],
          "fieldName": "Clearance Person Name",
          "guiAliasName": "Clearance Person Name",
          "value": "JOHN"
        }
      ]
    }
  ]
}
```

```
        "path": [
            "CancelTroubleReportRequest",
            "Cancel Info Section"
        ],
        "fieldName": "Clearance Person Phone",
        "guiAliasName": "Clearance Person Phone",
        "value": "3345556345"
    },
    {
        "path": [
            "CancelTroubleReportRequest",
            "Cancel Info Section"
        ],
        "fieldName": "Cancel Remarks",
        "guiAliasName": "Cancel Remarks",
        "value": ""
    }
]
}
],
"info": {
    "troubleType": "623",
    "accountName": "WAVE",
    "tnCircuitId": "ATM/32323/34343434/AT1",
    "uocTroubleTicketId": "WAVETT00067483",
    "lastUpdated": "11-07-2024 02:26:56.001",
    "restoreTime": "",
    "catalogId": 81082952,
    "provider": "ALL_YS00",
    "troubleReportId": "NCTC000000000098",
    "networkId": "WAVE",
    "correlationId": "WAVEWS2024-11-07T02:26:53.958-
05:00:CI:481",
    "state": 1,
    "lastStatusChangeDate": "11-07-2024 01:59:00.000",
    "ttStatus": "TP SENT (CANCEL)",
    "ttSubStatus": "Testing",
    "contactName": "Testuser",
    "commitmentTime": "",
    "catalogName": "SERVICES WITH A PREMISE ADDRESS",
    "requestedClearTime": "09-27-2024 05:13:00.000",
    "troubleTicketNumber": "TESTTT006",
    "createdDate": "11-07-2024 01:58:24.161",
    "application": "TAM",
    "troubleTicketKey": 100718205,
```

```
"contactPhone": "111-111-2222",
"lecUserId": "WAVE"
}
}
```

12.3.18.6 Sample Closeout Verification Trouble Ticket Notification

```
{
  "troubleTicketRequest": [
    {
      "sectionName": "Verify Repair Completion Details",
      "index": 1,
      "fields": [
        {
          "path": [
            "VerifyRepairCompletionRequest",
            "Verify Repair Completion Details"
          ],
          "fieldName": "Close Out Verification",
          "guiAliasName": "Close Out Verification",
          "value": "0"
        },
        {
          "path": [
            "VerifyRepairCompletionRequest",
            "Verify Repair Completion Details"
          ],
          "fieldName": "Clearance Person Name",
          "guiAliasName": "Clearance Person Name",
          "value": "SMITH"
        },
        {
          "path": [
            "VerifyRepairCompletionRequest",
            "Verify Repair Completion Details"
          ],
          "fieldName": "Clearance Person Phone",
          "guiAliasName": "Clearance Person Phone",
          "value": "3455443233"
        },
        {
          "path": [
            "VerifyRepairCompletionRequest",
            "Verify Repair Completion Details"
          ],
          "fieldName": "Verification Remarks",
```

```

        "guiAliasName": "Verification Remarks",
        "value": ""
    }
]
},
"info": {
    "troubleType": "623",
    "accountName": "WAVE",
    "tnCircuitId": "ATM/32323/34343434/AT1",
    "uocTroubleTicketId": "WAVETT00067489",
    "lastUpdated": "11-07-2024 02:35:59.128",
    "restoreTime": "",
    "catalogId": 81082952,
    "provider": "ALL_YS00",
    "troubleReportId": "NCTC000000000099",
    "networkId": "WAVE",
    "correlationId": "WAVEWS2024-11-07T02:35:54.932-
05:00:CI:483",
    "state": 3,
    "lastStatusChangeDate": "11-07-2024 02:35:00.000",
    "ttStatus": "TP SENT (CLOSEOUT VERIFIED)",
    "ttSubStatus": "Temporary OK",
    "contactName": "Testuser",
    "commitmentTime": "",
    "catalogName": "SERVICES WITH A PREMISE ADDRESS",
    "requestedClearTime": "09-27-2024 05:13:00.000",
    "troubleTicketNumber": "TESTTT007",
    "createdDate": "11-07-2024 02:34:06.030",
    "application": "TAM",
    "troubleTicketKey": 100720652,
    "contactPhone": "111-111-2222",
    "lecUserId": "WAVE"
}
}
}

```

13 Serviceability/Quote Services

13.1 Services

The Services are single transaction processing requests. They include:

Login

SA/Quote

13.2 Login

The login API would be responsible for authenticating the user and returning the access token back to the caller. The returned token must be passed in subsequent requests to UOC in the header. This token is also responsible for identifying the particular customer for each request.

13.2.1 Request:

13.2.1.1 URL:

<https://{baseurl}/login>

13.2.1.2 HTTP Method:

POST

13.2.1.3 Header

Accept: application/json

13.2.1.4 Body:

Table 5: Login API Body Parameters

Name	Description
domain	The customer domain that the user belongs to.
username	The login name of the user.
password	The password of the user.

13.2.1.5 Sample Request

```
{
  "domain" : "TEST_E2E",
  "username" : "user1",
  "password" : "passwd"
}
```

13.2.2 Response

The application will respond with the access token upon successful login or an error message for an invalid login.

13.2.2.1 Successful response

Response Code: 200 OK

Token will be returned in response header "Authorization"

13.2.2.2 Failure Response

Response Code: 401 Unauthorized

Response Body:

```
{
  {
    "status" : "failure",
    "statusCode" : "1000",
    "errorList" : [{
      "errorCode" : "<code>",
      "description" : "Invalid Credentials"
    }]
  }
}
```

Subsequent requests to the API will pass this token in the header as shown below.

HTTP Header - Authorization: Bearer <token>

13.3 Create Serviceability/Quote Request (Buyer)

UOC application will accept the Serviceability/Quote requests with minimal information from GUI or through API. Serviceability/Quote requests are created using Catalog as templates. These would be submitted by Buyer.

13.3.1 Serviceability/Quote Request

Create Serviceability/Quote API is used to create Serviceability request using Catalog as template.

13.3.1.1 URI

<https://{baseurl}/saquote>

13.3.1.2 HTTP Method

POST

13.3.1.3 Header

Accept : application/json

Authorization : Bearer <token>

13.3.1.4 Body

Name	Description
catalogName	Name of the catalog to use for serviceability request. For Quote request the value should be "QUOTE". For quote request the value should be "SERVICEABILITY".
action	Possible values for Action are (submit, validate).
requestType	Possible values for requestType are (SERVICEABILITY, QUOTE). To identify quote request the value should be "QUOTE". To identify serviceability request the value should be "SERVICEABILITY".
SAQUOTEREQUEST []	Contains serviceability request section which is not repeatable.
SAQUOTEREQUEST [].sectionName	Name of the section
SAQUOTEREQUEST [].fields	Contains field information.
SAQUOTEREQUEST [].fields[].fieldName	This will be the fieldName from the catalog.
SAQUOTEREQUEST [].fields[].value	The value for the field.
SAQUOTEREQUEST [].subSections[]	Repeating group of sub sections within a section.

13.3.1.5 Sample Create Serviceability/Quote Request Template

```
{
  "catalogName": "string",
  "action": "string",
  "requestType": "string",
  "SAQUOTEREQUEST": [
    {
      "sectionName": "string",
      "index": 1,
      "fields": [
        {
          "fieldName": "string",
          "values": ["string"]
        }
      ],
      "subSections": [
        {
          "sectionName": "string",
          "index": 1,
          "fields": [
            {
              "fieldName": "string",
              "values": ["string"]
            }
          ]
        }
      ]
    }
  ]
}
```

13.3.1.6 Sample Create Serviceability Request

```
{
  "catalogName": "SERVICEABILITY",
  "action": "submit",
  "requestType": "SERVICEABILITY",
  "SAQUOTEREQUEST": [
    {
      "sectionName": "Serviceability Request",
      "index": 1,
      "fields": [
        {
          "fieldName": "Buyer Group SA/Quote ID",
          "values": ["SAID111"]
        },
        {
          "fieldName": "Buyer SA/Quote ID",
          "values": ["SA0663"]
        },
        {
          "fieldName": "Provider (Seller)",
          "values": ["TWC_PROD"]
        },
        {
          "fieldName": "End User",
          "values": ["KANYE WEST"]
        },
        {
          "fieldName": "End User ID",
          "values": ["NSEUMYX_983"]
        },
        {
          "fieldName": "Project Name",
```

```
        "values": ["TEST PROJECT 01"]
    },
    {
        "fieldName": "Telephone",
        "values": ["123-654-7888"]
    },
    {
        "fieldName": "Term",
        "values": ["12 MONTHS"]
    },
    {
        "fieldName": "Product",
        "values": ["DEDICATED INTERNET"]
    },
    {
        "fieldName": "Speed",
        "values": ["10 MBPS"]
    }
],
"subSections": [
    {
        "sectionName": "Site Address",
        "index": 1,
        "fields": [
            {
                "fieldName": "Address ID",
                "values": ["NSSI984"]
            },
            {
                "fieldName": "Address Line 1",
                "values": ["720 BAKER ST"]
            }
        ]
    }
]
```

```
    },
    {
      "fieldName": "Address Line 2",
      "values": []
    },
    {
      "fieldName": "City",
      "values": ["SILVERTHORNE"]
    },
    {
      "fieldName": "State",
      "values": ["NY"]
    },
    {
      "fieldName": "ZIP",
      "values": ["452001"]
    },
    {
      "fieldName": "Country",
      "values": ["US"]
    }
  ]
}
]
}
```

13.3.1.7 Sample Create Quote Request

```
{
  "catalogName": "QUOTE",
  "action": "submit",
```

```
"requestType": "QUOTE",
"SAQUOTEREQUEST": [
  {
    "sectionName": "Quote Request",
    "fields": [
      {
        "fieldName": "Buyer Group SA/Quote ID",
        "values": ["QID0781"]
      },
      {
        "fieldName": "Buyer SA/Quote ID",
        "values": ["Q0781"]
      },
      {
        "fieldName": "Provider (Seller)",
        "values": ["TWC_PROD"]
      },
      {
        "fieldName": "End User",
        "values": ["KANYE WEST"]
      },
      {
        "fieldName": "End User ID",
        "values": ["NSEUMYX_1641"]
      },
      {
        "fieldName": "Project Name",
        "values": ["TEST PRO"]
      },
      {
        "fieldName": "Telephone",
```

```
        "values": ["555-555-5555"]
    },
    {
        "fieldName": "Term",
        "values": ["12 MONTHS"]
    },
    {
        "fieldName": "Product",
        "values": ["ETHERNET - DEDICATED"]
    },
    {
        "fieldName": "Speed",
        "values": ["30 MBPS"]
    },
    {
        "fieldName": "Product Option(s)",
        "values": ["NETWORK SECURITY"]
    },
    {
        "fieldName": "Remarks",
        "values": []
    }
],
"index": 1,
"subSections": [
    {
        "sectionName": "Site Address",
        "fields": [
            {
                "fieldName": "Address ID",
                "values": ["NSSI1642"]
            }
        ]
    }
]
```



```
    },
    {
      "fieldName": "Address Line 1",
      "values": [
        "QA PRD TST ADD LINE"
      ]
    },
    {
      "fieldName": "Address Line 2",
      "values": []
    },
    {
      "fieldName": "City",
      "values": [
        "PRDTSTCITY"
      ]
    },
    {
      "fieldName": "State",
      "values": [
        "PR"
      ]
    },
    {
      "fieldName": "ZIP",
      "values": [
        "2132"
      ]
    },
    {
      "fieldName": "Country",
```

```
        "values": [
            "US"
        ]
    },
    ],
    "index": 1
},
{
    "sectionName": "Site Address",
    "fields": [
        {
            "fieldName": "Address ID",
            "values": ["NSSI1643"]
        },
        {
            "fieldName": "Address Line 1",
            "values": [
                "TST STREET 3"
            ]
        },
        {
            "fieldName": "Address Line 2",
            "values": []
        },
        {
            "fieldName": "City",
            "values": [
                "TCTY3"
            ]
        },
        {
```

```
        "fieldName": "State",
        "values": [
            "ST"
        ]
    },
    {
        "fieldName": "ZIP",
        "values": [
            "31211"
        ]
    },
    {
        "fieldName": "Country",
        "values": [
            "US"
        ]
    }
],
    "index": 2
}
]
}
]
```

13.3.2 Sample Sync Response

13.3.2.1 Sample Serviceability Request Sync Ack Response

Body Fields:

Name	Description
status	Status of the API call
message	

statusCode	
info.saQuoteRequestKey	Serviceability request key
info.status	Serviceability request status
info.requestType	Serviceability request identifier
info.application	Serviceability/Quote Application identifier
info.userKey	User used to submit Serviceability request
info.createdDate	Serviceability request created date
info.buyerSaQuoteID	Serviceability request buyerSaQuoteID
info.uocSaQuoteId	uocSaQuoteId is associated with the Serviceability request and response transaction
info.customerId	customerId from which Serviceability request is submitted
Info.endUser	Serviceability request end user
info.endUserId	Serviceability request end user id

Response Code: HTTP 200 OK

Response Body (For action=save, action=submit):

```
{
  "status": "Success",
  "statusCode": "0000",
  "info": {
    "saQuoteRequestKey": 176004,
    "status": "RECEIVED",
    "requestType": "SERVICEABILITY",
    "application": "SAQUOTE",
    "userKey": "example",
    "createdDate": "2022-02-24 07:51:47.944",
```

```

    "buyerSaQuoteID": "SA0663",
    "uocSaQuoteId": "MYXPSA00000843",
    "customerId": "MYX_PROD",
    "endUser": "KANYE WEST",
    "endUserId": "NSEUMYX_983",
    "warning": [
      {
        "message": "",
        "arguments": [
          ]
        }
      ]
    ]
  }

```

13.3.2.2 Sample Quote Request Sync Response

Body Fields:

Name	Description
status	Status of the API call
message	
statusCode	
info.saQuoteRequestKey	Quote request key
info.status	Quote request status
info.requestType	Quote request identifier
info.application	Srviceability/Quote Application identifier
info.userKey	User used to submit Quote request
info.createdDate	Quote request created date
info.buyerSaQuoteID	Quote buyerSaQuoteID

info.uocSaQuoteId	uocSaQuoteId is associated with the Serviceability request and response transaction
info.customerId	customerId from which Quote request is submitted
Info.endUser	Quote request end user
info.endUserId	Quote request end user id

Response Code: HTTP 200 OK

Response Body (For action=save, action=submit):

```
{
  "status": "Success",
  "statusCode": "0000",
  "info": {
    "saQuoteRequestKey": 176004,
    "status": "RECEIVED",
    "requestType": "QUOTE",
    "application": "SAQUOTE",
    "userKey": "example",
    "createdDate": "2022-02-24 07:51:47.944",
    "buyerSaQuoteID": "Q0781",
    "uocSaQuoteId": "MYXPQ00000843",
    "customerId": "MYX_PROD",
    "endUser": "KANYE WEST",
    "endUserId": "NSEUMYX_1641",
    "warning": [
      {
        "message": "",
        "arguments": [
```

```

    ]
  }
]
}

```

13.3.2.3 Sample Serviceability/Quote Request Sync Failure Response

Response Code: HTTP 200 OK

Response Body:

```

{
  "status": "Failure",
  "statusCode": "1000",
  "errorList": [
    {
      "errorCode": "U0015",
      "description": "Provider (Seller) is Required field.",
      "arguments": null
    }
  ]
}

```

```

{
  "status": "Failure",
  "statusCode": "1000",
  "errorList": [
    {
      "errorCode": "U1124",
      "description": "SERVICEABILITYQQQ Catalog does not
exist.",
      "arguments": null
    }
  ]
}

```

13.3.2.4 Sample Serviceability Request Sync Success Response

Body Fields:

Name	Description
------	-------------

info.saQuoteRequestKey	Serviceability request key
info.status	Serviceability request status
info.requestType	Serviceability request identifier
info.application	Serviceability/Quote Application identifier
info.userKey	User used to submit Serviceability request
info.createdDate	Serviceability request created date
info.buyerSaQuoteID	Serviceability request buyerSaQuoteID
info.sellerSaQuoteID	Serviceability response sellerSaQuoteID
info.uocSaQuoteId	uocSaQuoteId is associated with the Serviceability request and response transaction
info.customerId	customerId from which Serviceability response is submitted
Info.endUser	Serviceability request end user
info.endUserId	Serviceability request end user id
SAQUOTERESPONSE []	Contains serviceability response details.
SAQUOTEREQUEST []	Contains serviceability request details.

```

{
  "info": {
    "saQuoteRequestKey": 176004,
    "status": "SUCCESS",
    "requestType": "SERVICEABILITY",
    "application": "SAQUOTE",
    "createdDate": "2022-02-24 08:00:47.944",
    "buyerSaQuoteID": "SA0663",
    "sellerSaQuoteID": "RESP0663",
    "uocSaQuoteId": "MYXPSA00000843",
    "customerId": "TWC_PROD",
  }
}

```



```
    "endUser": "KANYE WEST",
    "endUserId": "NSEUMYX_983",
    "warning": [
      {
        "message": "",
        "arguments": []
      }
    ],
    "SAQUOTERESPONSE": [
      {
        "sectionName": "Serviceability Response",
        "index": 1,
        "fields": [
          {
            "fieldName": "Address ID",
            "value": "NSSI984"
          },
          {
            "fieldName": "Site Address",
            "value": "720 BAKER ST, SILVERTHORNE, NY
452001"
          },
          {
            "fieldName": "Provider (Seller)",
            "value": "TWC_PROD"
          },
          {
            "fieldName": "Serviceability ID",
            "value": "S3323"
          }
        ]
      }
    ]
  }
}
```

```
        "fieldName": "SA Status",
        "value": "ON-NET"
    },
    {
        "fieldName": "SA Rating",
        "value": "ORANGE"
    },
    {
        "fieldName": "Product",
        "value": "ETHERNET - SWITCHED"
    },
    {
        "fieldName": "Product Name",
        "value": "DEDICATED INTERNET"
    },
    {
        "fieldName": "Speed",
        "value": "50 MBPS"
    },
    {
        "fieldName": "Media Type",
        "value": "FIBER"
    }
    ]
}
],
"SAQUOTEREQUEST": [
    {
        "sectionName": "Serviceability Request",
        "index": 1,
        "fields": [
```

```
{
  "fieldName": "Buyer Group SA/Quote ID",
  "values": [
    "SAID111"
  ]
},
{
  "fieldName": "Buyer SA/Quote ID",
  "values": [
    "SA0663"
  ]
},
{
  "fieldName": "Provider (Seller)",
  "values": [
    "TWC_PROD"
  ]
},
{
  "fieldName": "End User",
  "values": [
    "KANYE WEST"
  ]
},
{
  "fieldName": "End User ID",
  "values": [
    "NSEUMYX_983"
  ]
},
{
```

```
        "fieldName": "Project Name",
        "values": [
            "TEST PROJECT 01"
        ]
    },
    {
        "fieldName": "Telephone",
        "values": [
            "123-654-7888"
        ]
    },
    {
        "fieldName": "Term",
        "values": [
            "12 MONTHS"
        ]
    },
    {
        "fieldName": "Product",
        "values": [
            "DEDICATED INTERNET"
        ]
    },
    {
        "fieldName": "Speed",
        "values": [
            "10 MBPS"
        ]
    }
],
"subSections": [
```

```
{
  "sectionName": "Site Address",
  "index": 1,
  "fields": [
    {
      "fieldName": "Address ID",
      "values": [
        "NSSI984"
      ]
    },
    {
      "fieldName": "Address Line 1",
      "values": [
        "720 BAKER ST"
      ]
    },
    {
      "fieldName": "Address Line 2",
      "values": []
    },
    {
      "fieldName": "City",
      "values": [
        "SILVERTHORNE"
      ]
    },
    {
      "fieldName": "State",
      "values": [
        "NY"
      ]
    }
  ]
}
```

```

    },
    {
        "fieldName": "ZIP",
        "values": [
            "452001"
        ]
    },
    {
        "fieldName": "Country",
        "values": [
            "US"
        ]
    }
]
}
]
}
]
}
}

```

13.3.2.5 Sample Quote Request Sync Success Response

Body Fields:

Name	Description
info.saQuoteRequestKey	Quote request key
info.status	Quote request status
info.requestType	Quote request identifier
info.application	Serviceability/Quote Application identifier
info.userKey	User used to submit Quote request
info.createdDate	Quote request created date

info.buyerSaQuoteID	Quote request buyerSaQuoteID
info.sellerSaQuoteID	Quote response sellerSaQuoteID
info.uocSaQuoteId	uocSaQuoteId is associated with the Quote request and response transaction
info.customerId	customerId from which Quote response is submitted
Info.endUser	Quote request end user
info.endUserId	Quote request end user id
SAQUOTERESPONSE []	Contains Quote response details.
SAQUOTEREQUEST []	Contains Quote request details.

```

{
  "info": {
    "saQuoteRequestKey": 176352,
    "status": "SUCCESS",
    "requestType": "QUOTE",
    "application": "SAQUOTE",
    "createdDate": "2022-02-24 08:00:47.944",
    "buyerSaQuoteID": "Q0781",
    "sellerSaQuoteID": "RESP0663",
    "uocSaQuoteId": "MYXPQ00000843",
    "customerId": "TWC_PROD",
    "endUser": "KANYE WEST",
    "endUserId": "NSSI1663",
    "warning": [
      {
        "message": "",
        "arguments": []
      }
    ]
  }
}

```

```
    }
  ]
},
"SAQUOTERESPONSE": [
  {
    "sectionName": "Quote Response",
    "fields": [
      {
        "fieldName": "Address ID",
        "value": "NSSI1642"
      },
      {
        "fieldName": "Site Address",
        "value": "QA PRD TST ADD LINE,
PRDTSTCITY, PR 2132"
      },
      {
        "fieldName": "Provider (Seller)",
        "value": "TWC_PROD"
      },
      {
        "fieldName": "Seller ID",
        "value": "SEID11"
      },
      {
        "fieldName": "Quote ID",
        "value": ""
      },
      {
        "fieldName": "Quote Number",
        "value": "1123"
      },
    ],
  },
],
}
```



```
{
  "fieldName": "Product",
  "value": "CLOUD CONNECT"
},
{
  "fieldName": "Product Name",
  "value": ""
},
{
  "fieldName": "Speed",
  "value": "10 MBPS"
},
{
  "fieldName": "Media Type",
  "value": "MEDIA11"
},
{
  "fieldName": "Term",
  "value": "12 MONTHS"
},
{
  "fieldName": "Price (MRC)",
  "value": "100"
},
{
  "fieldName": "Price (NRC)",
  "value": "200"
},
{
  "fieldName": "SA Status",
  "value": "ON-NET"
}
```

```
        },
        {
            "fieldName": "SA Rating",
            "value": "GREEN"
        }
    ],
    "index": 1
},
{
    "sectionName": "Quote Response",
    "fields": [
        {
            "fieldName": "Address ID",
            "value": "NSSI1643"
        },
        {
            "fieldName": "Site Address",
            "value": "TST STREET 3, TCTY3, ST 31211"
        },
        {
            "fieldName": "Provider (Seller)",
            "value": "MYX_PROD"
        },
        {
            "fieldName": "Seller ID",
            "value": "SEID11"
        },
        {
            "fieldName": "Quote ID",
            "value": "2342"
        }
    ],
}
```

```
{
  "fieldName": "Quote Number",
  "value": "1123"
},
{
  "fieldName": "Product",
  "value": "DEDICATED INTERNET"
},
{
  "fieldName": "Product Name",
  "value": "DE INTERNET"
},
{
  "fieldName": "Speed",
  "value": "20 MBPS"
},
{
  "fieldName": "Media Type",
  "value": ""
},
{
  "fieldName": "Term",
  "value": "24 MONTHS"
},
{
  "fieldName": "Price (MRC)",
  "value": "200"
},
{
  "fieldName": "Price (NRC)",
  "value": "300"
}
```

```
        },
        {
            "fieldName": "SA Status",
            "value": "OFF-NET"
        },
        {
            "fieldName": "SA Rating",
            "value": "RED"
        }
    ],
    "index": 2
}
],
"SAQUOTEREQUEST": [
    {
        "sectionName": "Quote Request",
        "index": 1,
        "fields": [
            {
                "fieldName": "Buyer Group SA/Quote ID",
                "values": [
                    "QID0781"
                ]
            },
            {
                "fieldName": "Buyer SA/Quote ID",
                "values": [
                    "Q0781"
                ]
            }
        ],
        {
```

```
    "fieldName": "Provider (Seller)",
    "values": [
        "TWC_PROD"
    ]
},
{
    "fieldName": "End User",
    "values": [
        "KANYE WEST"
    ]
},
{
    "fieldName": "End User ID",
    "values": [
        "NSEUMYX_1641"
    ]
},
{
    "fieldName": "Project Name",
    "values": [
        "TEST PRO"
    ]
},
{
    "fieldName": "Telephone",
    "values": [
        "555-555-5555"
    ]
},
{
    "fieldName": "Term",
```

```
        "values": [
            "24 MONTHS"
        ]
    },
    {
        "fieldName": "Product",
        "values": [
            "ETHERNET - DEDICATED"
        ]
    },
    {
        "fieldName": "Speed",
        "values": [
            "30 MBPS"
        ]
    },
    {
        "fieldName": "Product Option(s)",
        "values": [
            "NETWORK SECURITY"
        ]
    },
    {
        "fieldName": "Remarks",
        "values": []
    }
],
"subSections": [
    {
        "sectionName": "Site Address",
        "index": 1,
```

```
"fields": [  
  {  
    "fieldName": "Address ID",  
    "values": [  
      "NSSI1642"  
    ]  
  },  
  {  
    "fieldName": "Address Line 1",  
    "values": [  
      "QA PRD TST ADD LINE"  
    ]  
  },  
  {  
    "fieldName": "Address Line 2",  
    "values": []  
  },  
  {  
    "fieldName": "City",  
    "values": [  
      "PRDTSTCITY"  
    ]  
  },  
  {  
    "fieldName": "State",  
    "values": [  
      "PR"  
    ]  
  },  
  {  
    "fieldName": "ZIP",
```

```
        "values": [
            "2132"
        ]
    },
    {
        "fieldName": "Country",
        "values": [
            "US"
        ]
    }
]
},
{
    "sectionName": "Site Address",
    "fields": [
        {
            "fieldName": "Address ID",
            "values": [
                "NSSI1643"
            ]
        },
        {
            "fieldName": "Address Line 1",
            "values": [
                "TST STREET 3"
            ]
        },
        {
            "fieldName": "Address Line 2",
            "values": []
        }
    ],
}
```



```
{
  {
    "fieldName": "City",
    "values": [
      "TCTY3"
    ]
  },
  {
    "fieldName": "State",
    "values": [
      "ST"
    ]
  },
  {
    "fieldName": "ZIP",
    "values": [
      "31211"
    ]
  },
  {
    "fieldName": "Country",
    "values": [
      "US"
    ]
  }
],
  "index": 2
}
]
}
]
```

13.3.3 Serviceability/Quote Response Notifications to Buyer

UOC application will initiate API Notifications for the Asynchronous Serviceability/Quote responses received from.

13.3.3.1 Serviceability Response Notification

Body Fields:

Name	Description
info.saQuoteRequestKey	Serviceability request key
info.status	Serviceability request status
info.requestType	Serviceability request identifier
info.application	Serviceability/Quote Application identifier
info.userKey	User used to submit Serviceability request
info.createdDate	Serviceability request created date
info.buyerSaQuoteID	Serviceability request buyerSaQuoteID
info.sellerSaQuoteID	Serviceability response sellerSaQuoteID
info.uocSaQuoteId	uocSaQuoteId is associated with the Serviceability request and response transaction
info.customerId	customerId from which Serviceability response is submitted
Info.endUser	Serviceability request end user
info.endUserId	Serviceability request end user id
SAQUOTERESPONSE []	Contains serviceability response details.
SAQUOTEREQUEST []	Contains serviceability request details.

```
{
  "info": {
    "saQuoteRequestKey": 176004,
    "status": "SUCCESS",
    "requestType": "SERVICEABILITY",
```

```
"application": "SAQUOTE",
"createdDate": "2022-02-24 08:00:47.944",
"buyerSaQuoteID": "SA0663",
"sellerSaQuoteID": "RESP0663",
"uocSaQuoteId": "MYXPSA00000843",
"customerId": "TWC_PROD",
"endUser": "KANYE WEST",
"endUserId": "NSEUMYX_983",
"warning": [
  {
    "message": "",
    "arguments": []
  }
],
"SAQUOTERESPONSE": [
  {
    "sectionName": "Serviceability Response",
    "index": 1,
    "fields": [
      {
        "fieldName": "Address ID",
        "value": "NSSI984"
      },
      {
        "fieldName": "Site Address",
        "value": "720 BAKER ST, SILVERTHORNE, NY
452001"
      },
      {
        "fieldName": "Provider (Seller)",
        "value": "TWC_PROD"
      }
    ]
  }
]
```

```
    },
    {
      "fieldName": "Serviceability ID",
      "value": "S3323"
    },
    {
      "fieldName": "SA Status",
      "value": "ON-NET"
    },
    {
      "fieldName": "SA Rating",
      "value": "ORANGE"
    },
    {
      "fieldName": "Product",
      "value": "ETHERNET - SWITCHED"
    },
    {
      "fieldName": "Product Name",
      "value": "DEDICATED INTERNET"
    },
    {
      "fieldName": "Speed",
      "value": "50 MBPS"
    },
    {
      "fieldName": "Media Type",
      "value": "FIBER"
    }
  ]
}
```

```
],
"SAQUOTEREQUEST": [
  {
    "sectionName": "Serviceability Request",
    "index": 1,
    "fields": [
      {
        "fieldName": "Buyer Group SA/Quote ID",
        "values": [
          "SAID111"
        ]
      },
      {
        "fieldName": "Buyer SA/Quote ID",
        "values": [
          "SA0663"
        ]
      },
      {
        "fieldName": "Provider (Seller)",
        "values": [
          "TWC_PROD"
        ]
      },
      {
        "fieldName": "End User",
        "values": [
          "KANYE WEST"
        ]
      },
      {
```

```
    "fieldName": "End User ID",
    "values": [
        "NSEUMYX_983"
    ]
},
{
    "fieldName": "Project Name",
    "values": [
        "TEST PROJECT 01"
    ]
},
{
    "fieldName": "Telephone",
    "values": [
        "123-654-7888"
    ]
},
{
    "fieldName": "Term",
    "values": [
        "12 MONTHS"
    ]
},
{
    "fieldName": "Product",
    "values": [
        "DEDICATED INTERNET"
    ]
},
{
    "fieldName": "Speed",
```

```
        "values": [
            "10 MBPS"
        ]
    },
],
"subSections": [
    {
        "sectionName": "Site Address",
        "index": 1,
        "fields": [
            {
                "fieldName": "Address ID",
                "values": [
                    "NSSI984"
                ]
            },
            {
                "fieldName": "Address Line 1",
                "values": [
                    "720 BAKER ST"
                ]
            },
            {
                "fieldName": "Address Line 2",
                "values": []
            },
            {
                "fieldName": "City",
                "values": [
                    "SILVERTHORNE"
                ]
            }
        ]
    }
]
```

```
    },
    {
      "fieldName": "State",
      "values": [
        "NY"
      ]
    },
    {
      "fieldName": "ZIP",
      "values": [
        "452001"
      ]
    },
    {
      "fieldName": "Country",
      "values": [
        "US"
      ]
    }
  ]
}
]
```

13.3.3.2 Quote Response Notification

Body Fields:

Name	Description
info.saQuoteRequestKey	Quote request key

info.status	Quote request status
info.requestType	Quote request identifier
info.application	Serviceability/Quote Application identifier
info.userKey	User used to submit Quote request
info.createdDate	Quote request created date
info.buyerSaQuoteID	Quote request buyerSaQuoteID
info.sellerSaQuoteID	Quote response sellerSaQuoteID
info.uocSaQuoteId	uocSaQuoteId is associated with the Quote request and response transaction
info.customerId	customerId from which Quote response is submitted
Info.endUser	Quote request end user
info.endUserId	Quote request end user id
SAQUOTERESPONSE []	Contains Quote response details.
SAQUOTEREQUEST []	Contains Quote request details.

```

{
  "info": {
    "saQuoteRequestKey": 176352,
    "status": "SUCCESS",
    "requestType": "QUOTE",
    "application": "SAQUOTE",
    "createdDate": "2022-02-24 08:00:47.944",
    "buyerSaQuoteID": "Q0781",
    "sellerSaQuoteID": "RESP0663",
    "uocSaQuoteId": "MYXPQ00000843",
  }
}

```

```
    "customerId": "TWC_PROD",
    "endUser": "KANYE WEST",
    "endUserId": "NSSI1663",
    "warning": [
      {
        "message": "",
        "arguments": []
      }
    ],
    "SAQUOTERESPONSE": [
      {
        "sectionName": "Quote Response",
        "fields": [
          {
            "fieldName": "Address ID",
            "value": "NSSI1642"
          },
          {
            "fieldName": "Site Address",
            "value": "QA PRD TST ADD LINE,
PRDTSTCITY, PR 2132"
          },
          {
            "fieldName": "Provider (Seller)",
            "value": "TWC_PROD"
          },
          {
            "fieldName": "Seller ID",
            "value": "SEID11"
          }
        ]
      }
    ]
  }
}
```

```
        "fieldName": "Quote ID",
        "value": ""
    },
    {
        "fieldName": "Quote Number",
        "value": "1123"
    },
    {
        "fieldName": "Product",
        "value": "CLOUD CONNECT"
    },
    {
        "fieldName": "Product Name",
        "value": ""
    },
    {
        "fieldName": "Speed",
        "value": "10 MBPS"
    },
    {
        "fieldName": "Media Type",
        "value": "MEDIA11"
    },
    {
        "fieldName": "Term",
        "value": "12 MONTHS"
    },
    {
        "fieldName": "Price (MRC)",
        "value": "100"
    },
    },
```

```
        {
            "fieldName": "Price (NRC)",
            "value": "200"
        },
        {
            "fieldName": "SA Status",
            "value": "ON-NET"
        },
        {
            "fieldName": "SA Rating",
            "value": "GREEN"
        }
    ],
    "index": 1
},
{
    "sectionName": "Quote Response",
    "fields": [
        {
            "fieldName": "Address ID",
            "value": "NSSI1643"
        },
        {
            "fieldName": "Site Address",
            "value": "TST STREET 3, TCTY3, ST 31211"
        },
        {
            "fieldName": "Provider (Seller)",
            "value": "MYX_PROD"
        }
    ]
}
```

```
        "fieldName": "Seller ID",
        "value": "SEID11"
    },
    {
        "fieldName": "Quote ID",
        "value": "2342"
    },
    {
        "fieldName": "Quote Number",
        "value": "1123"
    },
    {
        "fieldName": "Product",
        "value": "DEDICATED INTERNET"
    },
    {
        "fieldName": "Product Name",
        "value": "DE INTERNET"
    },
    {
        "fieldName": "Speed",
        "value": "20 MBPS"
    },
    {
        "fieldName": "Media Type",
        "value": ""
    },
    {
        "fieldName": "Term",
        "value": "24 MONTHS"
    },
    },
```

```
        {
            "fieldName": "Price (MRC)",
            "value": "200"
        },
        {
            "fieldName": "Price (NRC)",
            "value": "300"
        },
        {
            "fieldName": "SA Status",
            "value": "OFF-NET"
        },
        {
            "fieldName": "SA Rating",
            "value": "RED"
        }
    ],
    "index": 2
}
],
"SAQUOTEREQUEST": [
    {
        "sectionName": "Quote Request",
        "index": 1,
        "fields": [
            {
                "fieldName": "Buyer Group SA/Quote ID",
                "values": [
                    "QID0781"
                ]
            }
        ],
    },

```

```
{
  "fieldName": "Buyer SA/Quote ID",
  "values": [
    "Q0781"
  ]
},
{
  "fieldName": "Provider (Seller)",
  "values": [
    "TWC_PROD"
  ]
},
{
  "fieldName": "End User",
  "values": [
    "KANYE WEST"
  ]
},
{
  "fieldName": "End User ID",
  "values": [
    "NSEUMYX_1641"
  ]
},
{
  "fieldName": "Project Name",
  "values": [
    "TEST PRO"
  ]
},
{
```

```
    "fieldName": "Telephone",
    "values": [
        "555-555-5555"
    ]
},
{
    "fieldName": "Term",
    "values": [
        "24 MONTHS"
    ]
},
{
    "fieldName": "Product",
    "values": [
        "ETHERNET - DEDICATED"
    ]
},
{
    "fieldName": "Speed",
    "values": [
        "30 MBPS"
    ]
},
{
    "fieldName": "Product Option(s)",
    "values": [
        "NETWORK SECURITY"
    ]
},
{
    "fieldName": "Remarks",
```



```
        "values": []
      }
    ],
    "subSections": [
      {
        "sectionName": "Site Address",
        "index": 1,
        "fields": [
          {
            "fieldName": "Address ID",
            "values": [
              "NSSI1642"
            ]
          },
          {
            "fieldName": "Address Line 1",
            "values": [
              "QA PRD TST ADD LINE"
            ]
          },
          {
            "fieldName": "Address Line 2",
            "values": []
          },
          {
            "fieldName": "City",
            "values": [
              "PRDTSTCITY"
            ]
          },
          {
```

```
        "fieldName": "State",
        "values": [
            "PR"
        ]
    },
    {
        "fieldName": "ZIP",
        "values": [
            "2132"
        ]
    },
    {
        "fieldName": "Country",
        "values": [
            "US"
        ]
    }
]
},
{
    "sectionName": "Site Address",
    "fields": [
        {
            "fieldName": "Address ID",
            "values": [
                "NSSI1643"
            ]
        },
        {
            "fieldName": "Address Line 1",
            "values": [
```

```
        "TST STREET 3"
    ]
},
{
    "fieldName": "Address Line 2",
    "values": []
},
{
    "fieldName": "City",
    "values": [
        "TCTY3"
    ]
},
{
    "fieldName": "State",
    "values": [
        "ST"
    ]
},
{
    "fieldName": "ZIP",
    "values": [
        "31211"
    ]
},
{
    "fieldName": "Country",
    "values": [
        "US"
    ]
}
```

info.endUserId	Serviceability request end user id
SAQUOTEREQUEST []	Contains serviceability request details.

```
{
  "info": {
    "saQuoteRequestKey": 176004,
    "status": "RECEIVED",
    "requestType": "SERVICEABILITY",
    "application": "SAQUOTE",
    "userKey": "example",
    "createdDate": "2022-02-24 07:51:47.944",
    "buyerSaQuoteID": "SA0663",
    "uocSaQuoteId": "MYXPSA00000843",
    "customerId": "MYX_PROD",
    "endUser": "KANYE WEST",
    "endUserId": "NSEUMYX_983",
    "warning": [
      {
        "message": "",
        "arguments": [
          ]
        }
      ]
    ],
  },
  "SAQUOTEREQUEST": [
    {
      "sectionName": "Serviceability Request",
      "index": 1,
      "fields": [
        {

```

```
        "fieldName": "Buyer Group SA/Quote ID",
        "values": ["SAID111"]
    },
    {
        "fieldName": "Buyer SA/Quote ID",
        "values": [
            "SA0663"
        ]
    },
    {
        "fieldName": "Provider (Seller)",
        "values": [
            "TWC_PROD"
        ]
    },
    {
        "fieldName": "End User",
        "values": [
            "KANYE WEST"
        ]
    },
    {
        "fieldName": "End User ID",
        "values": [
            "NSEUMYX_983"
        ]
    },
    {
        "fieldName": "Project Name",
        "values": [
            "TEST PROJECT 01"
        ]
    }
}
```

```
        ]
    },
    {
        "fieldName": "Telephone",
        "values": [
            "123-654-7888"
        ]
    },
    {
        "fieldName": "Term",
        "values": [
            "12 MONTHS"
        ]
    },
    {
        "fieldName": "Product",
        "values": [
            "DEDICATED INTERNET"
        ]
    },
    {
        "fieldName": "Speed",
        "values": [
            "10 MBPS"
        ]
    }
],
"subSections": [
    {
        "sectionName": "Site Address",
        "index": 1,
```

```
"fields": [
  {
    "fieldName": "Address ID",
    "values": [
      "NSSI984"
    ]
  },
  {
    "fieldName": "Address Line 1",
    "values": [
      "720 BAKER ST"
    ]
  },
  {
    "fieldName": "Address Line 2",
    "values": []
  },
  {
    "fieldName": "City",
    "values": [
      "SILVERTHORNE"
    ]
  },
  {
    "fieldName": "State",
    "values": [
      "NY"
    ]
  },
  {
    "fieldName": "ZIP",
```



```

    "values": [
      "452001"
    ]
  },
  {
    "fieldName": "Country",
    "values": [
      "US"
    ]
  }
]
}
]
}
]
}
}

```

13.4.2 Quote Request

Body Fields:

Name	Description
info.saQuoteRequestKey	Quote request key
info.status	Quote request status
info.requestType	Quote request identifier
info.application	Serviceability/Quote Application identifier
info.userKey	User used to submit Quote request
info.createdDate	Quote request created date
info.buyerSaQuoteID	Quote request buyerSaQuoteID
info.uocSaQuoteId	uocSaQuoteId is associated with the Quote request and response transaction

info.customerId	customerId from which Quote request is submitted
Info.endUser	Quote request end user
info.endUserId	Quote request end user id
SAQUOTEREQUEST []	Contains Quote request details.

```
{
  "info": {
    "saQuoteRequestKey": 176004,
    "status": "RECEIVED",
    "requestType": "QUOTE",
    "application": "SAQUOTE",
    "userKey": "example",
    "createdDate": "2022-02-24 07:51:47.944",
    "buyerSaQuoteID": "Q0781",
    "uocSaQuoteId": "MYXPQ00000843",
    "customerId": "MYX_PROD",
    "endUser": "KANYE WEST",
    "endUserId": "NSEUMYX_1641",
    "warning": [
      {
        "message": "",
        "arguments": []
      }
    ]
  },
  "SAQUOTEREQUEST": [
    {
      "sectionName": "Quote Request",
      "index": 1,

```

```
"fields": [
  {
    "fieldName": "Buyer Group SA/Quote ID",
    "values": [
      "QID0781"
    ]
  },
  {
    "fieldName": "Buyer SA/Quote ID",
    "values": [
      "Q0781"
    ]
  },
  {
    "fieldName": "Provider (Seller)",
    "values": [
      "TWC_PROD"
    ]
  },
  {
    "fieldName": "End User",
    "values": [
      "KANYE WEST"
    ]
  },
  {
    "fieldName": "End User ID",
    "values": [
      "NSEUMYX_1641"
    ]
  },
],
```

```
{
  "fieldName": "Project Name",
  "values": [
    "TEST PRO"
  ]
},
{
  "fieldName": "Telephone",
  "values": [
    "555-555-5555"
  ]
},
{
  "fieldName": "Term",
  "values": [
    "12 MONTHS"
  ]
},
{
  "fieldName": "Product",
  "values": [
    "ETHERNET - DEDICATED"
  ]
},
{
  "fieldName": "Speed",
  "values": [
    "30 MBPS"
  ]
},
{
```

```
        "fieldName": "Product Option(s)",
        "values": [
            "NETWORK SECURITY"
        ]
    },
    {
        "fieldName": "Remarks",
        "values": []
    }
],
"subSections": [
    {
        "sectionName": "Site Address",
        "index": 1,
        "fields": [
            {
                "fieldName": "Address ID",
                "values": [
                    "NSSI1642"
                ]
            },
            {
                "fieldName": "Address Line 1",
                "values": [
                    "QA PRD TST ADD LINE"
                ]
            },
            {
                "fieldName": "Address Line 2",
                "values": []
            }
        ]
    }
]
```

```
        {
            "fieldName": "City",
            "values": [
                "PRDTSTCITY"
            ]
        },
        {
            "fieldName": "State",
            "values": [
                "PR"
            ]
        },
        {
            "fieldName": "ZIP",
            "values": [
                "2132"
            ]
        },
        {
            "fieldName": "Country",
            "values": [
                "US"
            ]
        }
    ]
},
{
    "sectionName": "Site Address",
    "index": 2,
    "fields": [
        {
```

```
        "fieldName": "Address ID",
        "values": [
            "NSSI1643"
        ]
    },
    {
        "fieldName": "Address Line 1",
        "values": [
            "TST STREET 3"
        ]
    },
    {
        "fieldName": "Address Line 2",
        "values": []
    },
    {
        "fieldName": "City",
        "values": [
            "TCTY3"
        ]
    },
    {
        "fieldName": "State",
        "values": [
            "ST"
        ]
    },
    {
        "fieldName": "ZIP",
        "values": [
            "31211"
        ]
    }
}
```

```
    ]
  },
  {
    "fieldName": "Country",
    "values": [
      "US"
    ]
  }
]
}
```

13.4.3 Synchronous Response (Seller)

Seller will send synchronous response to request sent by UOC. UOC will accept three types of response –

- Acknowledgement Response
- Serviceability/Quote Response
- Failure Response

13.4.3.1 Sample Acknowledgement Response

```
{
  "status": "Success",
  "statusCode": "0000",
  "message": "Request accepted successfully"
}
```

13.4.3.2 Sample Synchronous Serviceability Response

```
{
```



```
"status": "Success",
"statusCode": "0000",
"message": "Request processed successfully",
"buyerSAQuoteId": "SA0663",
"catalogName": "SERVICEABILITY RESPONSE",
"uocSAQuoteId": "MYXPSA00000843",
"SAQUOTERESPONSE": [
  {
    "sectionName": "Serviceability Response",
    "index": 1,
    "fields": [
      {
        "fieldName": "Address ID",
        "value": "NSSI984"
      },
      {
        "fieldName": "Site Address",
        "value": "720 BAKER ST, SILVERTHORNE, NY
452001"
      },
      {
        "fieldName": "Provider (Seller)",
        "value": "TWC_PROD"
      },
      {
        "fieldName": "Serviceability ID",
        "value": "S3323"
      },
      {
```

```
        "fieldName": "SA Status",
        "value": "OFF-NET"
    },
    {
        "fieldName": "SA Rating",
        "value": "ORANGE"
    },
    {
        "fieldName": "Product",
        "value": "ETHERNET - SWITCHED"
    },
    {
        "fieldName": "Product Name",
        "value": "DEDICATED INTERNET"
    },
    {
        "fieldName": "Speed",
        "value": "50 MBPS"
    },
    {
        "fieldName": "Media Type",
        "value": "FIBER"
    }
    ]
}
]
```

13.4.3.3 Sample Synchronous Quote Response

```
{
  "status": "Success",
  "statusCode": "0000",
  "message": "Request processed successfully",
  "buyerSAQuoteId": "Q0663",
  "catalogName": "QUOTE RESPONSE",
  "uocSAQuoteId": "MYXPSA00000843",
  "SAQUOTERESPONSE": [
    {
      "sectionName": "Quote Response",
      "index": 1,
      "fields": [
        {
          "fieldName": "Address ID",
          "value": "NSSI1642"
        },
        {
          "fieldName": "Site Address",
          "value": "QA PRD TST ADD LINE, PRDTSTCITY, PR 2132"
        },
        {
          "fieldName": "Provider (Seller)",
          "value": "TWC_PROD"
        },
        {
          "fieldName": "Seller ID",
          "value": "SEID11"
        },
        {
          "fieldName": "Quote ID",
```

```
    "value": ""
  },
  {
    "fieldName": "Quote Number",
    "value": "1123"
  },
  {
    "fieldName": "Product",
    "value": "CLOUD CONNECT"
  },
  {
    "fieldName": "Product Name",
    "value": ""
  },
  {
    "fieldName": "Speed",
    "value": "10 MBPS"
  },
  {
    "fieldName": "Media Type",
    "value": "MEDIA11"
  },
  {
    "fieldName": "Term",
    "value": "12 MONTHS"
  },
  {
    "fieldName": "Price (MRC)",
    "value": "100"
  },
  {
```

```
        "fieldName": "Price (NRC)",
        "value": "200"
    },
    {
        "fieldName": "SA Status",
        "value": "ON-NET"
    },
    {
        "fieldName": "SA Rating",
        "value": "GREEN"
    }
]
}
]
```

13.4.3.4 Sample Synchronous Failure Response

```
{
  "status": "Failure",
  "statusCode": "1000",
  "errorList": [
    {
      "errorCode": "U0015",
      "description": "Provider (Seller) is Required field.",
      "arguments": null
    }
  ]
}
```

13.4.4 Asynchronous Serviceability/Quote Response

UOC application will accept the Serviceability/Quote response from GUI or through API from the Seller/Provider. Serviceability/Quote responses are created using Catalog as template. These would be sent by Seller/Provider.

13.4.4.1 Serviceability/Quote Response

Create Serviceability/Quote response API is used to create Serviceability response using Catalog as template.

13.4.4.2 URI

<https://{baseurl}/saquote/response>

13.4.4.3 HTTP Method

POST

13.4.4.4 Header

Accept : application/json

Authorization : Bearer <token>

13.4.4.5 Body

Name	Description
catalogName	Name of the catalog to use for serviceability response.
action	Possible values for Action is (submit).
buyerSAQuoteId	Serviceability request buyerSaQuoteID
uocSAQuoteId	uocSaQuoteId is associated with the Serviceability request and response transaction
SAQUOTERESPONSE []	Repeating group containing Serviceability response section information
SAQUOTERESPONSE [].sectionName	Name of the section
SAQUOTERESPONSE [].fields	Contains field information.
SAQUOTERESPONSE [].fields[].fieldName	This will be the fieldName from the catalog.
SAQUOTERESPONSE [].fields[].value	The value for the field.

13.4.4.6 Sample Create Serviceability/Quote Response Template

```
{
  "buyerSAQuoteId": "string",
  "catalogName": "string",
  "action": "string",
  "uocSAQuoteId": "string",
  "SAQUOTERESPONSE": [
    {
      "sectionName": "string",
      "index": 1,
      "fields": [
        {
          "fieldName": "string",
          "value": "string"
        }
      ],
      "subSections": [
        {
          "sectionName": "string",
          "index": 1,
          "fields": [
            {
              "fieldName": "string",
              "value": "string"
            }
          ]
        }
      ]
    }
  ]
}
```

13.4.4.7 Sample Create Serviceability Response

```
{
  "buyerSAQuoteId": "SA0663",
  "action": "submit",
  "catalogName": "SERVICEABILITY RESPONSE",
  "uocSAQuoteId": "MYXPSA00000843",
  "SAQUOTERESPONSE": [
    {
      "sectionName": "Serviceability Response",
      "index": 1,
      "fields": [
        {
          "fieldName": "Address ID",
          "value": "NSSI984"
        },
        {
          "fieldName": "Site Address",
          "value": "720 BAKER ST, SILVERTHORNE, NY
452001"
        },
        {
          "fieldName": "Provider (Seller)",
          "value": "TWC_PROD"
        },
        {
          "fieldName": "Serviceability ID",
          "value": "S3323"
        },
        {
```



```
        "fieldName": "SA Status",
        "value": "OFF-NET"
    },
    {
        "fieldName": "SA Rating",
        "value": "ORANGE"
    },
    {
        "fieldName": "Product",
        "value": "ETHERNET - SWITCHED"
    },
    {
        "fieldName": "Product Name",
        "value": "DEDICATED INTERNET"
    },
    {
        "fieldName": "Speed",
        "value": "50 MBPS"
    },
    {
        "fieldName": "Media Type",
        "value": "FIBER"
    }
    ]
}
]
```

13.4.4.8 Sample Create Quote Response

```
{
  "buyerSAQuoteId": "Q0781",
  "action": "submit",
  "catalogName": "QUOTE RESPONSE",
  "uocSAQuoteId": "MYXPQ00000843",
  "SAQUOTERESPONSE": [
    {
      "sectionName": "Quote Response",
      "index": 1,
      "fields": [
        {
          "fieldName": "Address ID",
          "value": "NSSI1642"
        },
        {
          "fieldName": "Site Address",
          "value": "QA PRD TST ADD LINE, PRDTSTCITY,
PR 2132"
        },
        {
          "fieldName": "Provider (Seller)",
          "value": "TWC_PROD"
        },
        {
          "fieldName": "Seller ID",
          "value": "SEID11"
        },
        {
          "fieldName": "Quote ID",
```

```
        "value": ""
    },
    {
        "fieldName": "Quote Number",
        "value": "1123"
    },
    {
        "fieldName": "Product",
        "value": "CLOUD CONNECT"
    },
    {
        "fieldName": "Product Name",
        "value": "B INTERNET"
    },
    {
        "fieldName": "Speed",
        "value": "10 MBPS"
    },
    {
        "fieldName": "Media Type",
        "value": "MEDIA11"
    },
    {
        "fieldName": "Term",
        "value": "12 MONTHS"
    },
    {
        "fieldName": "Price (MRC)",
        "value": "100"
    },
    {
```

```
        "fieldName": "Price (NRC)",
        "value": "200"
    },
    {
        "fieldName": "SA Status",
        "value": "ON-NET"
    },
    {
        "fieldName": "SA Rating",
        "value": "GREEN"
    }
]
},
{
    "sectionName": "Quote Response",
    "fields": [
        {
            "fieldName": "Address ID",
            "value": "NSSI1643"
        },
        {
            "fieldName": "Site Address",
            "value": "TST STREET 3, TCTY3, ST 31211"
        },
        {
            "fieldName": "Provider (Seller)",
            "value": "TWC_PROD"
        },
        {
            "fieldName": "Seller ID",
            "value": "SEID11"
        }
    ]
}
```

```
    },
    {
      "fieldName": "Quote ID",
      "value": "2342"
    },
    {
      "fieldName": "Quote Number",
      "value": "1123"
    },
    {
      "fieldName": "Product",
      "value": "DEDICATED INTERNET"
    },
    {
      "fieldName": "Product Name",
      "value": "DE INTERNET"
    },
    {
      "fieldName": "Speed",
      "value": "20 MBPS"
    },
    {
      "fieldName": "Media Type",
      "value": ""
    },
    {
      "fieldName": "Term",
      "value": "24 MONTHS"
    },
    {
      "fieldName": "Price (MRC)",
```

```
        "value": "200"
      },
      {
        "fieldName": "Price (NRC)",
        "value": "300"
      },
      {
        "fieldName": "SA Status",
        "value": "OFF-NET"
      },
      {
        "fieldName": "SA Rating",
        "value": "RED"
      }
    ],
    "index": 2
  }
]
```

13.5 Search Serviceability/Quote

This API is used for searching the existing serviceability or quote request, which are created in UOC. This is a POST request and accepts various parameters.

13.5.1 Request

13.5.1.1 URI

<https://{baseurl}/saquote/search>

13.5.1.2 HTTP Method

POST

13.5.1.3 Header

13.5.2 Accept : application/json

13.5.3 Authorization : Bearer <token>

13.5.3.1 Body

Name	Description
uocSAQuoteId	UOC Serviceability/Quote Request Number to search.
buyerGroupSAQuoteId	Buyer Group Serviceability/ Quote Number
buyerSAQuoteId	Buyer Serviceability/Quote Number
sellerSAQuoteId	Seller Serviceability/Quote Number
endUser	End user of serviceability/Quote request
city	City
state	State
zip	Zip
product	Product to search, multi select possible.
createDateFrom/ createDateTo	Created date range : to – from
projectName	Project name to search
provider	The provider for which the request is submitted, multi select possible.

13.5.3.2 Sample Request

```
{
  "uocSAQuoteId": "UOCSAQUOTEID",
  "buyerGroupSAQuoteId": "BUYERGROUPSAQUOTEID",
  "buyerSAQuoteId": "BUYERSAQUOTEID",
  "sellerSAQuoteId": "SELLERSAQUOTEID",
  "saQuoteStatus": ["PROVIDED"],
  "endUser": "EU6423",
  "city": "CITY",
  "state": "STATE",
  "zip": "ZIP",
  "product": [
    "Broadband Internet"
  ],
}
```

```
"createDateFrom": "04/03/2022",
"createDateTo": "04/01/2022",
"projectName": "PROJECT NAME",
"provider": [
  "COX COMMUNICATIONS"
]
}
```

13.5.4 Resposne

13.5.4.1 Successful response

```
{
  "searchResults": [
    {
      "uocSAQuoteId": "NSRTQ00000921",
      "buyerSAQuoteId": "74176",
      "sellerSAQuoteId": "3243434333322",
      "buyerSAQuoteIdVersion": "74176",
      "type": "QUOTE",
      "saStatus": "OffNet",
      "saRating": "Red",
      "provider": "COX COMMUNICATIONS",
      "term": "12 MONTHS",
      "product": "BROADBAND INTERNET",
      "endUser": "BB user",
      "euAddress": "1 Summer St Boston MA 21100",
      "saQuoteStatus": "PROVIDED",
      "createdDate": "04/03/2022 13:44:28",
      "pon": "3243434333322",
      "ponStatus": "TP COMPLETE",
      "ver": "01",
      "applicationId": "BB_SEND",
      "priceMRC": "155.34",
      "priceNRC": "333.33",
      "providerAlias": "COX COMMUNICATIONS",
      "ponStatusAlias": "TP COMPLETE",
      "orderCreatedDate": "04/03/2022 13:44:44",
      "groupId": "347.860"
    }
  ]
}
```

13.6 Get Serviceability/Quote

This API is used to get serviceability/quote details for particular buyer SA/Quote Id and seller SA/Quote Id. This is a HTTP GET request.

13.6.1 Request

13.6.1.1 URI

<https://{baseurl}/saquote/{id}>

Id – This 'Id' parameter will be decided by 'GetBy' Header.

The {id} can be any one of the two parameters - buyerSAQuoteId, and sellerSAQuoteId. For example, if the {id} in the URI is a buyerSAQuoteId then header value should be "buyerSAQuoteId" like wise user has to pass the header value accordingly.

13.6.1.2 HTTP Method

GET

13.6.1.3 Header

Accept : application/json

Authorization: Bearer <token>

GetBy: buyerSAQuoteId OR sellerSAQuoteId

13.6.2 Response

13.6.2.1 Successful Response

Response Code: HTTP 200 OK

Response Body Fields:

Name	Description
info.saQuoteRequestKey	Serviceability request key
info.status	Serviceability request status
info.requestType	Serviceability request identifier
info.application	Serviceability/Quote Application identifier
info.userKey	User used to submit Serviceability request
info.createdDate	Serviceability request created date
info.buyerSaQuoteID	Serviceability request buyerSaQuoteID
info.sellerSaQuoteID	Serviceability response sellerSaQuoteID

info.uocSaQuoteId	uocSaQuoteId is associated with the Serviceability request and response transaction
info.customerId	customerId from which Serviceability response is submitted
Info.endUser	Serviceability request end user
info.endUserId	Serviceability request end user id
SAQUOTEREQUEST []	Contains serviceability response details.
SAQUOTERESPONSE []	Contains serviceability request details.

Response Body:

Sample Message template:

```
{
  "info": {
    "requestType": "string",
    "uocSAQuoteId": "string",
    "buyerSAQuoteId": "string",
    "sellerSAQuoteId": "string",
    "buyerSAQuoteIdVersion": "string",
    "catalogName": "string",
    "catalogType": "string",
    "application": "string",
    "username": "string",
    "createdDate": "Timestamp"
  },
  "SAQUOTEREQUEST": [{
    "sectionName": "string",
    "fields": [{
      "fieldName": "string",
      "guiAliasName": "string",
      "path": ["string"],
      "values": ["string"]
    }
  ],
  "index": 1,
```

```

        "subSections": [{
            "sectionName": "string",
            "fields": [{
                "fieldName": "string",
                "guiAliasName": "string",
                "path": ["string"],
                "values": ["string"]
            }
        ],
        "index": 1
    }
]
}
],
"SAQUOTERESPONSE": [{
    "sectionName": "string",
    "index": 1,
    "fields": [{
        "fieldName": "string",
        "value": "string"
    }
],
    "subSections": [{
        "sectionName": "string",
        "index": 1,
        "fields": [{
            "fieldName": "string",
            "value": "string"
        }
    ]
}
]
}
]
}
]
}

```

13.6.2.2 Sample get response

```

{
  "info": {
    "saQuoteRequestKey": 176004,
    "status": "SUCCESS",
    "requestType": "SERVICEABILITY",
    "application": "SAQUOTE",
    "createdDate": "2022-02-24 08:00:47.944",
    "buyerSaQuoteID": "SA0663",
  }
}

```

```

"sellerSaQuoteID": "RESP0663",
"uocSaQuoteId": "MYXPSA00000843",
"customerId": "TWC_PROD",
"endUser": "KANYE WEST",
"endUserId": "NSEUMYX_983",
"saQuoteStatus": "PROVIDED",
"warning": [{
  "message": "",
  "arguments": []
}
]
},
"SAQUOTERESPONSE": [{
  "sectionName": "Serviceability Response",
  "index": 1,
  "fields": [{
    "fieldName": "Address ID",
    "value": "NSSI984"
  }, {
    "fieldName": "Site Address",
    "value": "720 BAKER ST, SILVERTHORNE, NY
452001"
  }, {
    "fieldName": "Provider (Seller)",
    "value": "TWC_PROD"
  }, {
    "fieldName": "Serviceability ID",
    "value": "S3323"
  }, {
    "fieldName": "SA Status",
    "value": "ON-NET"
  }, {
    "fieldName": "SA Rating",
    "value": "ORANGE"
  }, {
    "fieldName": "Product",
    "value": "ETHERNET - SWITCHED"
  }, {
    "fieldName": "Product Name",
    "value": "DEDICATED INTERNET"
  }, {
    "fieldName": "Speed",
    "value": "50 MBPS"
  }, {
    "fieldName": "Media Type",

```

```

        "value": "FIBER"
      }
    ]
  },
  "SAQUOTEREQUEST": [{
    "sectionName": "Serviceability Request",
    "index": 1,
    "fields": [{
      "fieldName": "Buyer Group SA/Quote ID",
      "values": ["SAID111"]
    }, {
      "fieldName": "Buyer SA/Quote ID",
      "values": ["SA0663"]
    }, {
      "fieldName": "Provider (Seller)",
      "values": ["TWC_PROD"]
    }, {
      "fieldName": "End User",
      "values": ["KANYE WEST"]
    }, {
      "fieldName": "End User ID",
      "values": ["NSEUMYX_983"]
    }, {
      "fieldName": "Project Name",
      "values": ["TEST PROJECT 01"]
    }, {
      "fieldName": "Telephone",
      "values": ["123-654-7888"]
    }, {
      "fieldName": "Term",
      "values": ["12 MONTHS"]
    }, {
      "fieldName": "Product",
      "values": ["DEDICATED INTERNET"]
    }, {
      "fieldName": "Speed",
      "values": ["10 MBPS"]
    }
  ],
  "subSections": [{
    "sectionName": "Site Address",
    "index": 1,
    "fields": [{
      "fieldName": "Address ID",

```

```

        "values": ["NSSI984"]
      }, {
        "fieldName": "Address Line 1",
        "values": ["720 BAKER ST"]
      }, {
        "fieldName": "Address Line 2",
        "values": []
      }, {
        "fieldName": "City",
        "values": ["SILVERTHORNE"]
      }, {
        "fieldName": "State",
        "values": ["NY"]
      }, {
        "fieldName": "ZIP",
        "values": ["452001"]
      }, {
        "fieldName": "Country",
        "values": ["US"]
      }
    ]
  }
]
}

```

13.6.2.3 Failure Response

Response Code: HTTP 404 Not Found

Response Body:

```

{
  "status" : "failure",
  "statusCode" : "1000",
  "errorList" : [{
    "errorCode" : "<code>",
    "description" : "Serviceability/Quote Request not
found for given Buyer SA/Quote ID or Seller SA/Quote ID"
  }]
}

```

13.7 Quote to Order Request (Buyer)

UOC application will accept the Quote to Order through API.

13.7.1 Quote to Order Request

Create Quote to Order API is used to create request.

13.7.1.1 URI

<https://{baseurl}/quotetoorder>

13.7.1.2 HTTP Method

POST

13.7.1.3 Header

Accept : application/json

Authorization : Bearer <token>

13.7.1.4 Body

Name	Description
action	Possible values are "submit". Note: In future additional values will be added
requestType	Possible values are "QUOTETOORDER". Note: In future additional values will be added
groupID	Group ID for the request submitted in payload
quoteToOrder []	Contains quote requests.
quoteToOrder [].quoteToOrderRequest []	Contains quote request section and fields. This can be repeated for multiple request
quoteToOrder [].quoteToOrderRequest [].fields	Contains field information.
quoteToOrder [].quoteToOrderRequest [].fields[].fieldName	This will be the fieldName.
quoteToOrder [].quoteToOrderRequest [].fields[].value	The value for the field.

quoteToOrder [].quoteToOrderRequest [].sectionName	Name of the section
quoteToOrder [].quoteToOrderRequest [].subSections[]	Repeating group of sub sections within a section.

13.7.1.5 Sample Create Quote to Order Request Template

```

{
  "action": "submit ",
  "requestType": "QUOTETOORDER",
  "groupID": "string"
  "quoteToOrder": [
    {
      "quoteToOrderRequest": [
        {
          "sectionName": "string",
          "index": 1,
          "fields": [
            {
              "fieldName": "string",
              "value": "string"
            }
          ],
          "subSections": [
            {
              "sectionName": "string",
              "index": 1,
              "fields": [
                {
                  "fieldName":
                    "string",
                  "value": "string"
                }
              ]
            }
          ]
        }
      ]
    }
  ]
}

```



```

    }
  ]
}

```

13.7.1.6 Sample Create Quote Request

```

{
  "action": "submit",
  "requestType": "QUOTETOORDER",
  "groupID": ""
  "quoteToOrder": [
    {
      "quoteToOrderRequest": [
        {
          "sectionName": "Serviceability/Quote
Request",
          "index": 1,
          "fields": [
            {
              "fieldName": "Buyer Group
SA/Quote ID",
              "value": ""
            },
            {
              "fieldName": "Buyer SA/Quote
ID",
              "value": "TEST0001"
            }
          ]
        }
      ]
    }
  ]
}

```

```
(Seller)",  
    },  
    {  
        "fieldName": "Provider",  
        "value": "NITEL"  
    },  
    {  
        "fieldName": "End User",  
        "value": "TEST"  
    },  
    {  
        "fieldName": "End User ID",  
        "value": "TEST0001"  
    },  
    {  
        "fieldName": "Project Name",  
        "value": "PROJECT 1"  
    },  
    {  
        "fieldName": "Telephone",  
        "value": ""  
    },  
    {  
        "fieldName": "Term",  
        "value": "12 MONTHS"  
    },  
    {  
        "fieldName": "Product",  
        "value": "BROADBAND INTERNET"  
    },  
    {  
        "fieldName": "Speed",
```

```
Option(s) ",  
ADDRESSES"  
    "value": "20 MBPS"  
  },  
  {  
    "fieldName": "Product  
    "value": "STATIC IPV4"  
  },  
  {  
    "fieldName": "Seller ID",  
    "value": ""  
  },  
  {  
    "fieldName": "Quote ID",  
    "value": ""  
  },  
  {  
    "fieldName": "Quote Number",  
    "value": ""  
  },  
  {  
    "fieldName": "Product Name",  
    "value": ""  
  },  
  {  
    "fieldName": "Media Type",  
    "value": "Fiber"  
  },  
  {  
    "fieldName": "Price (MRC)",  
    "value": "155.34"  
  },  
  },
```

```
        {
            "fieldName": "Price (NRC)",
            "value": "333.33"
        },
        {
            "fieldName": "SA Status",
            "value": "OffNet"
        },
        {
            "fieldName": "SA Rating",
            "value": "Red"
        },
        {
            "fieldName": "Remarks",
            "value": ""
        }
    ],
    "subSections": [
        {
            "sectionName": "Site Address",
            "index": 1,
            "fields": [
                {
                    "fieldName": "Address
ID",
                    "value": "TESTADD001"
                },
                {
                    "fieldName":
"Telephone",
                    "value": "122-344-
5555"
```

```
    },
    {
      "fieldName": "Address
Line 1",
      "value": "TEST 0001
ADD"
    },
    {
      "fieldName": "Address
Line 2",
      "value": "TEST ADD 2"
    },
    {
      "fieldName": "City",
      "value": "CITY"
    },
    {
      "fieldName": "State",
      "value": "ST"
    },
    {
      "fieldName": "ZIP",
      "value":
"123455566666"
    },
    {
      "fieldName":
"Country",
      "value": "US"
    }
  ],
  "repeatable": "y"
}
```

```

    ]
  }
]
}
]
}
}

```

13.7.1.7 Response

13.7.1.7.1 Successful Response

Response Code: HTTP 200 OK

Response Body fields:

Name	Description
Response[]	Contains response (s).
Response[].status	Status of the API call
Response[].message	
Response[].statusCode	Status code (please refer attached excel sheet with details in section 7.5)
Response[].info.transactionId	transactionId from request.
Response[].info.application	Application of an order
Response[].info.universalCatalogName	Universal Catalog name
Response[].info.productCatalogName	Product catalog name
Response[].info.buyerOrderID, info.uocOrderID	Customer generated and user generated order id
Response[].info.orderStatus	Status of an order (please refer attached excel sheet in section 7.5)
Response[].info.requestNumber	Purchase order Number (PON)
Response[].info.buyerVersion	Order version
Response[].info.activityType	Order activity (Please refer attached excel sheet in section 7.5)

Response[].Info.supplementType	Supplement type of an order – refer appendix for possible values for this field
Response[].info.activityId	Id of the order activity
Response[].info.tradingPartner	Trading partner – to which order will be submitted
Response[].info.sellerID	ICSC – seller id of an order
Response[].info.buyerID	CCNA – buyer id of an order
Response[].info.project	Project of an order
Response[].Info.endUser and info.endUserAddress	endUser and endUserAddress for order created
Response[].info.owner	Owner of an order
Response[].info.createdDate	Order created date
Response[].info.lastUpdated	Last order update date
Additional info block attributes	Refer section : 9.2.6 Additional Info block attributes
Additional info block attributes	Refer section : 9.2.6 Additional Info block attributes

Response Code: HTTP 201 OK

Response Body :

```
{
  "Response": [
    {
      "status": "Success",
      "statusCode": "0000",
      "message": "PON: 20640317 has been successfully submitted.",
      "info": {
        "universalCatalogName": "ACCESS ABSTRACT 1",
        "productCatalogName": "METRO E EVC",
        "universalCatalogId": 59151,
        "productCatalogId": 59551,
        "uocOrderKey": 6341739,
        "orderStatus": "SUBMITTED",
        "activityId": "N",
        "activityType": "Install",
        "tradingPartner": "AT&T",

```

```
"transactionId": "NSR_DEMO_20211227032239756",
"requestNumber": "20640317",
"rpon": "",
"buyerOrderID": "TESTID01",
"uocOrderID": "NSRTMETRN01529261",
"application": "ASR_SEND",
"owner": "example",
"requestedDueDate": "12-28-2021",
"createdDate": "2021-12-27 03:22:39.815",
"lastUpdated": "2021-12-27 03:22:39.815",
"buyerID": "OMQ",
"sellerID": "SB02",
"buyerVersion": "01",
"endUser": "",
"uomOrderKey": 6341739,
"customerOrderID": "TESTID01",
"uomOrderID": "NSRTMETRN01529261",
"ver": "01",
"lastStatusChangeDate": "2021-12-27 03:22:39.815",
"warning": [
  {
    "message": "Fields listed in arguments parameter have
been deprecated.",
    "arguments": [
      "uomOrderKey",
      "customerOrderID",
      "uomOrderID",
      "ver",
      "lastStatusChangeDate",
      "End User Section"
    ]
  }
]
},
{
  "status": "Success",
  "statusCode": "0000",
  "message": "PON: 20640318 has been successfully submitted.",
  "info": {
    "universalCatalogName": "ACCESS ABSTRACT 1",
    "productCatalogName": "METRO E EVC",
    "universalCatalogId": 59151,
    "productCatalogId": 59551,
    "uocOrderKey": 6341740,
```



```
"orderStatus": "SUBMITTED",
"activityId": "N",
"activityType": "Install",
"tradingPartner": "AT&T",
"transactionId": "NSR_DEMO_20211227032239757",
"requestNumber": "20640318",
"rpon": "",
"buyerOrderID": "TESTID01",
"uocOrderID": "NSRTMETRN01529262",
"application": "ASR_SEND",
"owner": "example",
"requestedDueDate": "12-28-2021",
"createdDate": "2021-12-27 03:22:39.815",
"lastUpdated": "2021-12-27 03:22:39.815",
"buyerID": "OMQ",
"sellerID": "SB02",
"buyerVersion": "01",
"endUser": "",
"uomOrderKey": 6341740,
"customerOrderID": "TESTID01",
"uomOrderID": "NSRTMETRN01529262",
"ver": "01",
"lastStatusChangeDate": "2021-12-27 03:22:39.815",
"warning": [
  {
    "message": "Fields listed in arguments parameter have
been deprecated.",
    "arguments": [
      "uomOrderKey",
      "customerOrderID",
      "uomOrderID",
      "ver",
      "lastStatusChangeDate",
      "End User Section"
    ]
  }
]
}
```

Response Code: HTTP 201 OK

Response Body : for Business Error

```
{
  "Response": [
    {
      "status": "Success",
      "statusCode": "0000",
      "message": "PON: 20640317 has been successfully submitted.",
      "info": {
        "universalCatalogName": "ACCESS ABSTRACT 1",
        "productCatalogName": "METRO E EVC",
        "universalCatalogId": 59151,
        "productCatalogId": 59551,
        "uocOrderKey": 6341739,
        "orderStatus": "SUBMITTED",
        "activityId": "N",
        "activityType": "Install",
        "tradingPartner": "AT&T",
        "transactionId": "NSR_DEMO_20211227032239756",
        "requestNumber": "20640317",
        "rpon": "",
        "buyerOrderID": "TESTID01",
        "uocOrderID": "NSRTMETRN01529261",
        "application": "ASR_SEND",
        "owner": "example",
        "requestedDueDate": "12-28-2021",
        "createdDate": "2021-12-27 03:22:39.815",
        "lastUpdated": "2021-12-27 03:22:39.815",
        "buyerID": "OMQ",
        "sellerID": "SB02",
        "buyerVersion": "01",
        "endUser": "",
        "uomOrderKey": 6341739,
        "customerOrderID": "TESTID01",
        "uomOrderID": "NSRTMETRN01529261",
        "ver": "01",
        "lastStatusChangeDate": "2021-12-27 03:22:39.815",
        "warning": [
          {
            "message": "Fields listed in arguments parameter have been deprecated.",
            "arguments": [
              "uomOrderKey",
              "customerOrderID",
              "uomOrderID",
```

```
        "ver",
        "lastStatusChangeDate",
        "End User Section"
    ]
}
]
},
{
    "status": "Success",
    "statusCode": "0000",
    "message": "Submitted PON 20640318 is saved with errors. Please correct the errors and resubmit
the order.",
    "info": {
        "universalCatalogName": "UNI_O1_BB",
        "productCatalogName": "BB_TRANSPORT",
        "universalCatalogId": 4926704,
        "productCatalogId": 4926705,
        "uocOrderKey": 6341708,
        "orderStatus": "BR ERROR",
        "activityId": "N",
        "activityType": "Install",
        "tradingPartner": "AT&T",
        "transactionId": "NSR_DEMO_20211227023446879",
        "requestNumber": "20640318",
        "rpon": "",
        "uocOrderID": "NSRTBB_TN01528481",
        "application": "ASR_SEND",
        "owner": "example",
        "requestedDueDate": "12-28-2021",
        "createdDate": "2021-12-27 02:25:32.556",
        "lastUpdated": "2021-12-27 02:34:48.226",
        "buyerID": "OMQ",
        "sellerID": "LB01",
        "buyerVersion": "01",
        "endUser": "",
        "ruleErrorContainer": {
            "ruleError": [
                {
                    "mappingName": "SALI_Form",
                    "gui_context": "",
                    "rule_ID": "SALI_2",
                    "message": "SALI form is prohibited when ASR QSA is not populated ",
                    "context": "/asr_order/SALI_Formcontainer/SALI_Form",
                    "context_VALUE": ""
                }
            ]
        }
    }
}
```

```
}
]
},
"uomOrderKey": 6341708,
"uomOrderID": "NSRTBB_TN01528481",
"ver": "01",
"lastStatusChangeDate": "2021-12-27 02:34:48.226",
"warning": [
{
  "message": "Fields listed in arguments parameter have been deprecated.",
  "arguments": [
    "uomOrderKey",
    "customerOrderID",
    "uomOrderID",
    "ver",
    "lastStatusChangeDate",
    "End User Section"
  ]
}
]
}
}
}
]
}
```

13.7.1.7.2 Failure Response: Process Errors

Response Code: HTTP 409 Conflict

Response Body:

The response body will contain a list of validation errors and status as failure.

Possible error examples:

- Base fields are missing
- Trading Partner does not exist
- Buyer SA/Quote ID is Required field

```
{
  "Response": [
    {
      "status": "failure",
      "statusCode": "<CODE>",
      "id": 20640317,
      "errorList": [
        {
          "errorCode": "U0002",
```

```

    "description": " Trading Partner does not exist",
    "arguments": [
      "CVN Communication"
    ]
  }
]
}
]
}
]
}

```

14 Appendix

14.1 Base URLs

{baseurl} mentioned in this document refers to below Hosts:

Environment	HOST
Customer Test Environment	universalordermanagement-api-cte.neustar.biz/api/uom-service/services/uomservice/
Production	universalordermanagement-api.neustar.biz/api/uom-service/services/uomservice/

14.2 Field values

14.2.1 orderStatus

orderStatus
DRAFT
SUBMITTED
TP DLR
TP PTA
HOLD FOR APPROVAL
APPROVED
CREATE SUCCESS
CREATE FAIL
ERROR
TP ACCEPT
CANCELED
TP ERROR

TP ADDRESS ERROR
TP CLEAR
TP COMPLETE
TP CONFIRMED
TP REJECT
TP SENT
TP JEOPARDY
TP CANCELED

14.2.2 supplementType

supplementType
CANCEL
DUE DATE CHANGE
POST FOC CHANGE
PRE-FOC CORRECTION

14.2.3 activityType

activityType
For ASR_SEND
Outside Move
Record
Inside Move
Install
Change
Disconnect
For BB_SEND
Disconnect
Change
Install
For MEF_SEND
Install
Disconnect
Change

14.2.4 activityId

activityId
For ASR_SEND
T
R
M
N
C
D
For BB_SEND
BB-DISCONNECT
BB-CHANGE
BB-INSTALL
For MEF_SEND
INSTALL
DISCONNECT
CHANGE

14.2.5 application

application
ASR_SEND
BB_SEND
MEF_SEND

14.2.6 Additional Info block attributes

Name	Description
universalCatalogId	Internal Universal Catalog ID
productCatalogId	Internal Product Catalog ID
activityId	Application specific Internal Activity code
application	Application Type e.g ASR_SEND
chStatus	Order Status as per Clearing House
oiStatus	Order Status as per Order Insights
warning	
sellerOrderNumber	Seller Order Number

quantity	Quantity
expedite	Expedite value
relatedPurchaseOrderNumber	Related Purchase OrderNumber
telecommunicationsServicePriority	Telecommunications Service Priority
sellerCircuitIDs	Seller Circuit IDs
sellerVirtualCircuitIDs	Seller Virtual Circuit IDs
requestedDueDate	Requested Due Date
tpScheduledDate	Trading Partner Due Date
tpCompletionDate	Trading Partner Completion Date
requestedFacilityDueDate	Requested Facility Due Date
sellerOrderID	Seller Order ID
sellerVirtualOrderNumber	Seller Virtual Order Number
buyerCircuitIDReference	Buyer Circuit ID Reference
buyerVirtualCircuitIDReference	Buyer Virtual Circuit ID Reference
supplementType	Supplement Type
tpCanceledDate	Trading Partner Canceled Date
buyerCanceledDate	Buyer Canceled Date

14.2.7 ttStatus

Trouble Ticket Status
DRAFT
SUBMITTED
CREATE SUCCESS
TP SENT
BR ERROR
CREATE FAIL
TP ACCEPT
TP REJECT
SUBMITTED (MODIFY)
CREATE SUCCESS (MODIFY)
TP SENT (MODIFY)
BR ERROR (MODIFY)
CREATE FAIL (MODIFY)
TP ACCEPT (MODIFY)
TP REJECT (MODIFY)
SUBMITTED (ADD INFO)
CREATE SUCCESS (ADD INFO)
TP SENT (ADD INFO)
BR ERROR (ADD INFO)
CREATE FAIL (ADD INFO)
TP ACCEPT (ADD INFO)

TP REJECT (ADD INFO)
SUBMITTED (ESCALATE)
CREATE SUCCESS (ESCALATE)
TP SENT (ESCALATE)
BR ERROR (ESCALATE)
CREATE FAIL (ESCALATE)
TP ACCEPT (ESCALATE)
TP REJECT (ESCALATE)
SUBMITTED (REFRESH)
CREATE SUCCESS (REFRESH)
TP SENT (REFRESH)
BR ERROR (REFRESH)
CREATE FAIL (REFRESH)
TP ACCEPT (REFRESH)
TP REJECT (REFRESH)
SUBMITTED (CLOSEOUT VERIFIED)
CREATE SUCCESS (CLOSEOUT VERIFIED)
TP SENT (CLOSEOUT VERIFIED)
BR ERROR (CLOSEOUT VERIFIED)
CREATE FAIL (CLOSEOUT VERIFIED)
TP ACCEPT (CLOSEOUT VERIFIED)
TP REJECT (CLOSEOUT VERIFIED)
SUBMITTED (CLOSEOUT DENIED)
CREATE SUCCESS (CLOSEOUT DENIED)
TP SENT (CLOSEOUT DENIED)
BR ERROR (CLOSEOUT DENIED)
CREATE FAIL (CLOSEOUT DENIED)
TP ACCEPT (CLOSEOUT DENIED)
TP REJECT (CLOSEOUT DENIED)
SUBMITTED (CANCEL)
CREATE SUCCESS (CANCEL)
TP SENT (CANCEL)
BR ERROR (CANCEL)
CREATE FAIL (CANCEL)
CANCELLED
TP REJECT (CANCEL)
TP CONFIRMED
TP INFORMATONAL
TP DETAILED STATUS CHANGE
TP CLEARED
TP DEFERRED
TP CLOSED
TP DISABLED

14.3 JSON Schema for Create / Update Order

```
{
  "$schema": "http://json-schema.org/draft-07/schema",
  "$id": "http://example.com/example.json",
  "type": "object",
  "title": "The root schema",
  "description": "The root schema comprises the entire JSON document.",
  "default": {},
  "examples": [
    {
      "action": "string",
      "activity": "string",
      "universalCatalogName": "UNIVERSAL",
      "productCatalogName": "EVPL COMBO - EU",
      "tradingPartner": "string",
      "universalOrder": [
        {
          "sectionName": "string",
          "fields": [
            {
              "fieldName": "string",
              "guiAliasName": "string",
              "path": [
                "string"
              ],
              "value": "string"
            }
          ],
          "index": 1,
          "subSections": [
            {
              "sectionName": "string",
              "fields": [
                {
                  "fieldName": "string",
                  "guiAliasName": "string",
                  "path": [
                    "string"
                  ],
                  "value": "string"
                }
              ],
              "index": 1
            }
          ]
        }
      ],
      "productOrder": [
        {
          "sectionName": "string",
          "fields": [
            {
              "fieldName": "string",
              "guiAliasName": "string",
```

```

        "path": [
            "string"
        ],
        "value": "string"
    }
],
"index": 1,
"subSections": [
    {
        "sectionName": "string",
        "fields": [
            {
                "fieldName": "string",
                "guiAliasName": "string",
                "path": [
                    "string"
                ],
                "value": "string"
            }
        ],
        "index": 1
    }
]
}
]
}
],
"required": [
    "action",
    "activity",
    "universalCatalogName",
    "productCatalogName",
    "tradingPartner",
    "universalOrder",
    "productOrder"
],
"properties": {
    "action": {
        "$id": "#/properties/action",
        "type": "string",
        "title": "The action schema",
        "description": "An explanation about the purpose of this
instance.",
        "default": "",
        "examples": [
            "string"
        ]
    },
    "activity": {
        "$id": "#/properties/activity",
        "type": "string",
        "title": "The activity schema",
        "description": "An explanation about the purpose of this
instance.",

```

```

        "default": "",
        "examples": [
            "string"
        ]
    },
    "universalCatalogName": {
        "$id": "#/properties/universalCatalogName",
        "type": "string",
        "title": "The universalCatalogName schema",
        "description": "An explanation about the purpose of this
instance.",
        "default": "",
        "examples": [
            "UNIVERSAL"
        ]
    },
    "productCatalogName": {
        "$id": "#/properties/productCatalogName",
        "type": "string",
        "title": "The productCatalogName schema",
        "description": "An explanation about the purpose of this
instance.",
        "default": "",
        "examples": [
            "EVPL COMBO - EU"
        ]
    },
    "tradingPartner": {
        "$id": "#/properties/tradingPartner",
        "type": "string",
        "title": "The tradingPartner schema",
        "description": "An explanation about the purpose of this
instance.",
        "default": "",
        "examples": [
            "string"
        ]
    },
    "universalOrder": {
        "$id": "#/properties/universalOrder",
        "type": "array",
        "title": "The universalOrder schema",
        "description": "An explanation about the purpose of this
instance.",
        "default": [],
        "examples": [
            [
                {
                    "sectionName": "string",
                    "fields": [
                        {
                            "fieldName": "string",
                            "guiAliasName": "string",
                            "path": [

```

```

        "string"
      ],
      "value": "string"
    }
  ],
  "index": 1,
  "subSections": [
    {
      "sectionName": "string",
      "fields": [
        {
          "fieldName": "string",
          "guiAliasName": "string",
          "path": [
            "string"
          ],
          "value": "string"
        }
      ],
      "index": 1
    }
  ]
}
]
},
"additionalItems": true,
"items": {
  "$id": "#/properties/universalOrder/items",
  "anyOf": [
    {
      "$id": "#/properties/universalOrder/items/anyOf/0",
      "type": "object",
      "title": "The first anyOf schema",
      "description": "An explanation about the purpose of
this instance.",
      "default": {},
      "examples": [
        {
          "sectionName": "string",
          "fields": [
            {
              "fieldName": "string",
              "guiAliasName": "string",
              "path": [
                "string"
              ],
              "value": "string"
            }
          ],
          "index": 1,
          "subSections": [
            {
              "sectionName": "string",
              "fields": [

```

```

        {
            "fieldName": "string",
            "guiAliasName": "string",
            "path": [
                "string"
            ],
            "value": "string"
        }
    ],
    "index": 1
}
]
}
],
"required": [
    "sectionName",
    "fields",
    "index",
    "subSections"
],
"properties": {
    "sectionName": {
        "$id":
"#/properties/universalOrder/items/anyOf/0/properties/sectionName",
        "type": "string",
        "title": "The sectionName schema",
        "description": "An explanation about the
purpose of this instance.",
        "default": "",
        "examples": [
            "string"
        ]
    },
    "fields": {
        "$id":
"#/properties/universalOrder/items/anyOf/0/properties/fields",
        "type": "array",
        "title": "The fields schema",
        "description": "An explanation about the
purpose of this instance.",
        "default": [],
        "examples": [
            [
                {
                    "fieldName": "string",
                    "guiAliasName": "string",
                    "path": [
                        "string"
                    ],
                    "value": "string"
                }
            ]
        ]
    }
}
],
"additionalItems": true,

```

```

        "items": {
          "$id":
"#/properties/universalOrder/items/anyOf/0/properties/fields/items",
          "anyOf": [
            {
              "$id":
"#/properties/universalOrder/items/anyOf/0/properties/fields/items/anyOf/0",
              "type": "object",
              "title": "The first anyOf
schema",
              "description": "An explanation
about the purpose of this instance.",
              "default": {},
              "examples": [
                {
                  "fieldName": "string",
                  "guiAliasName": "string",
                  "path": [
                    "string"
                  ],
                  "value": "string"
                }
              ],
              "required": [
                "fieldName",
                "guiAliasName",
                "path",
                "value"
              ],
              "properties": {
                "fieldName": {
                  "$id":
"#/properties/universalOrder/items/anyOf/0/properties/fields/items/anyOf/0/pr
operties/fieldName",
                  "type": "string",
                  "title": "The fieldName
schema",
                  "description": "An
explanation about the purpose of this instance.",
                  "default": "",
                  "examples": [
                    "string"
                  ]
                },
                "guiAliasName": {
                  "$id":
"#/properties/universalOrder/items/anyOf/0/properties/fields/items/anyOf/0/pr
operties/guiAliasName",
                  "type": "string",
                  "title": "The
guiAliasName schema",
                  "description": "An
explanation about the purpose of this instance.",
                  "default": "",

```

```

        "examples": [
            "string"
        ]
    },
    "path": {
        "$id":
"/properties/universalOrder/items/anyOf/0/properties/fields/items/anyOf/0/pr
operties/path",
        "type": "array",
        "title": "The path
schema",
        "description": "An
explanation about the purpose of this instance.",
        "default": [],
        "examples": [
            [
                "string"
            ]
        ],
        "additionalItems": true,
        "items": {
            "$id":
"/properties/universalOrder/items/anyOf/0/properties/fields/items/anyOf/0/pr
operties/path/items",
            "anyOf": [
                {
                    "$id":
"/properties/universalOrder/items/anyOf/0/properties/fields/items/anyOf/0/pr
operties/path/items/anyOf/0",
                    "type":
"string",
                    "title": "The
first anyOf schema",
                    "description": "An explanation about the purpose of this instance.",
                    "default":
"",
                    "examples": [
                        "string"
                    ]
                }
            ]
        }
    },
    "value": {
        "$id":
"/properties/universalOrder/items/anyOf/0/properties/fields/items/anyOf/0/pr
operties/value",
        "type": "string",
        "title": "The value
schema",
        "description": "An
explanation about the purpose of this instance.",
        "default": "",

```



```

        "examples": [
            "string"
        ]
    },
    },
    "additionalProperties": true
}
]
}
},
"index": {
    "$id":
"#/properties/universalOrder/items/anyOf/0/properties/index",
    "type": "integer",
    "title": "The index schema",
    "description": "An explanation about the
purpose of this instance.",
    "default": 0,
    "examples": [
        1
    ]
},
"subSections": {
    "$id":
"#/properties/universalOrder/items/anyOf/0/properties/subSections",
    "type": "array",
    "title": "The subSections schema",
    "description": "An explanation about the
purpose of this instance.",
    "default": [],
    "examples": [
        [
            {
                "sectionName": "string",
                "fields": [
                    {
                        "fieldName": "string",
                        "guiAliasName": "string",
                        "path": [
                            "string"
                        ],
                        "value": "string"
                    }
                ]
            }
        ],
        "index": 1
    ]
},
},
"additionalItems": true,
"items": {
    "$id":
"#/properties/universalOrder/items/anyOf/0/properties/subSections/items",
    "anyOf": [
        {

```

```

"$id":
"/properties/universalOrder/items/anyOf/0/properties/subSections/items/anyOf
/0",
schema",
"type": "object",
"title": "The first anyOf
description": "An explanation
about the purpose of this instance.",
"default": {},
"examples": [
{
"sectionName": "string",
"fields": [
{
"fieldName":
"guiAliasName":
"path": [
"string"
],
"value": "string"
}
],
"index": 1
}
],
"required": [
"sectionName",
"fields",
"index"
],
"properties": {
"sectionName": {
"$id":
"/properties/universalOrder/items/anyOf/0/properties/subSections/items/anyOf
/0/properties/sectionName",
schema",
"type": "string",
"title": "The sectionName
description": "An
explanation about the purpose of this instance.",
"default": "",
"examples": [
"string"
]
},
"fields": {
"$id":
"/properties/universalOrder/items/anyOf/0/properties/subSections/items/anyOf
/0/properties/fields",
schema",
"type": "array",
"title": "The fields

```

```

explanation about the purpose of this instance.",
"string",
"guiAliasName": "string",
"string"
"/#/properties/universalOrder/items/anyOf/0/properties/subSections/items/anyOf/0/properties/fields/items",
"/#/properties/universalOrder/items/anyOf/0/properties/subSections/items/anyOf/0/properties/fields/items/anyOf/0",
"object",
first anyOf schema",
"description": "An explanation about the purpose of this instance.",
},
"fieldName": "string",
"guiAliasName": "string",
"path": [
"string"
"value": "string"
"fieldName",
"description": "An
"default": [],
"examples": [
  {
    "fieldName":
"path": [
  "string"
],
"value":
  }
],
"additionalItems": true,
"items": {
  "$id":
"anyOf": [
  {
    "$id":
"type":
"title": "The
"default":
"examples": [
  {
"required": [

```

```

"guiAliasName",
                                                                    "path",
                                                                    "value"
                                                                    ],
                                                                    "properties":
{
"fieldName": {
"$id":
"#/properties/universalOrder/items/anyOf/0/properties/subSections/items/anyOf
/0/properties/fields/items/anyOf/0/properties/fieldName",
"type": "string",
"title": "The fieldName schema",
"description": "An explanation about the purpose of this instance.",
"default": "",
"examples": [
"string"
                                                                    ],
                                                                    },
"guiAliasName": {
"$id":
"#/properties/universalOrder/items/anyOf/0/properties/subSections/items/anyOf
/0/properties/fields/items/anyOf/0/properties/guiAliasName",
"type": "string",
"title": "The guiAliasName schema",
"description": "An explanation about the purpose of this instance.",
"default": "",
"examples": [
"string"
                                                                    ],
                                                                    },
                                                                    "path": {
"$id":
"#/properties/universalOrder/items/anyOf/0/properties/subSections/items/anyOf
/0/properties/fields/items/anyOf/0/properties/path",
"type": "array",

```

```

"title": "The path schema",
"description": "An explanation about the purpose of this instance.",
"default": [],
"examples": [
    [
        "string"
    ]
],
"additionalItems": true,
"items": {
"$id":
"#/properties/universalOrder/items/anyOf/0/properties/subSections/items/anyOf
/0/properties/fields/items/anyOf/0/properties/path/items",
"anyOf": [
{
"$id":
"#/properties/universalOrder/items/anyOf/0/properties/subSections/items/anyOf
/0/properties/fields/items/anyOf/0/properties/path/items/anyOf/0",
"type": "string",
"title": "The first anyOf schema",
"description": "An explanation about the purpose of this instance.",
"default": "",
"examples": [
"string"
]
}
]
},
"value":
{
"$id":
"#/properties/universalOrder/items/anyOf/0/properties/subSections/items/anyOf
/0/properties/fields/items/anyOf/0/properties/value",

```



```

    "examples": [
      [
        {
          "sectionName": "string",
          "fields": [
            {
              "fieldName": "string",
              "guiAliasName": "string",
              "path": [
                "string"
              ],
              "value": "string"
            }
          ],
          "index": 1,
          "subSections": [
            {
              "sectionName": "string",
              "fields": [
                {
                  "fieldName": "string",
                  "guiAliasName": "string",
                  "path": [
                    "string"
                  ],
                  "value": "string"
                }
              ],
              "index": 1
            }
          ]
        }
      ]
    ],
    "additionalItems": true,
    "items": {
      "$id": "#/properties/productOrder/items",
      "anyOf": [
        {
          "$id": "#/properties/productOrder/items/anyOf/0",
          "type": "object",
          "title": "The first anyOf schema",
          "description": "An explanation about the purpose of
this instance.",
          "default": {},
          "examples": [
            {
              "sectionName": "string",
              "fields": [
                {
                  "fieldName": "string",
                  "guiAliasName": "string",
                  "path": [
                    "string"

```

```

        ],
        "value": "string"
    }
],
"index": 1,
"subSections": [
    {
        "sectionName": "string",
        "fields": [
            {
                "fieldName": "string",
                "guiAliasName": "string",
                "path": [
                    "string"
                ],
                "value": "string"
            }
        ],
        "index": 1
    }
]
}
],
"required": [
    "sectionName",
    "fields",
    "index",
    "subSections"
],
"properties": {
    "sectionName": {
        "$id":
"#/properties/productOrder/items/anyOf/0/properties/sectionName",
        "type": "string",
        "title": "The sectionName schema",
        "description": "An explanation about the
purpose of this instance.",
        "default": "",
        "examples": [
            "string"
        ]
    },
    "fields": {
        "$id":
"#/properties/productOrder/items/anyOf/0/properties/fields",
        "type": "array",
        "title": "The fields schema",
        "description": "An explanation about the
purpose of this instance.",
        "default": [],
        "examples": [
            [
                {
                    "fieldName": "string",

```



```

        "guiAliasName": "string",
        "path": [
            "string"
        ],
        "value": "string"
    }
    ],
    "additionalItems": true,
    "items": {
        "$id":
"#/properties/productOrder/items/anyOf/0/properties/fields/items",
        "anyOf": [
            {
                "$id":
"#/properties/productOrder/items/anyOf/0/properties/fields/items/anyOf/0",
                "type": "object",
                "title": "The first anyOf
schema",
                "description": "An explanation
about the purpose of this instance.",
                "default": {},
                "examples": [
                    {
                        "fieldName": "string",
                        "guiAliasName": "string",
                        "path": [
                            "string"
                        ],
                        "value": "string"
                    }
                ],
                "required": [
                    "fieldName",
                    "guiAliasName",
                    "path",
                    "value"
                ],
                "properties": {
                    "fieldName": {
                        "$id":
"#/properties/productOrder/items/anyOf/0/properties/fields/items/anyOf/0/prop
erties/fieldName",
                        "type": "string",
                        "title": "The fieldName
schema",
                        "description": "An
explanation about the purpose of this instance.",
                        "default": "",
                        "examples": [
                            "string"
                        ]
                    }
                },
                "guiAliasName": {

```

```

"$id":
"/properties/productOrder/items/anyOf/0/properties/fields/items/anyOf/0/prop
erties/guiAliasName",
    "type": "string",
    "title": "The
guiAliasName schema",
    "description": "An
explanation about the purpose of this instance.",
    "default": "",
    "examples": [
        "string"
    ]
},
"path": {
    "$id":
"/properties/productOrder/items/anyOf/0/properties/fields/items/anyOf/0/prop
erties/path",
    "type": "array",
    "title": "The path
schema",
    "description": "An
explanation about the purpose of this instance.",
    "default": [],
    "examples": [
        [
            "string"
        ]
    ],
    "additionalItems": true,
    "items": {
        "$id":
"/properties/productOrder/items/anyOf/0/properties/fields/items/anyOf/0/prop
erties/path/items",
        "anyOf": [
            {
                "$id":
"/properties/productOrder/items/anyOf/0/properties/fields/items/anyOf/0/prop
erties/path/items/anyOf/0",
                "type":
"string",
                "title": "The
first anyOf schema",
                "description": "An explanation about the purpose of this instance.",
                "default":
"",
                "examples": [
                    "string"
                ]
            }
        ]
    }
},
"value": {

```

```

"$id":
"/properties/productOrder/items/anyOf/0/properties/fields/items/anyOf/0/prop
erties/value",
schema",
explanation about the purpose of this instance.",
"type": "string",
"title": "The value
"description": "An
"default": "",
"examples": [
  "string"
]
},
"additionalProperties": true
}
]
},
"index": {
  "$id":
"/properties/productOrder/items/anyOf/0/properties/index",
  "type": "integer",
  "title": "The index schema",
  "description": "An explanation about the
purpose of this instance.",
  "default": 0,
  "examples": [
    1
  ]
},
"subSections": {
  "$id":
"/properties/productOrder/items/anyOf/0/properties/subSections",
  "type": "array",
  "title": "The subSections schema",
  "description": "An explanation about the
purpose of this instance.",
  "default": [],
  "examples": [
    [
      {
        "sectionName": "string",
        "fields": [
          {
            "fieldName": "string",
            "guiAliasName": "string",
            "path": [
              "string"
            ],
            "value": "string"
          }
        ]
      }
    ]
  ],
  "index": 1
}

```

```

    }
  ],
  "additionalItems": true,
  "items": {
    "$id":
"#/properties/productOrder/items/anyOf/0/properties/subSections/items",
    "anyOf": [
      {
        "$id":
"#/properties/productOrder/items/anyOf/0/properties/subSections/items/anyOf/0",
        "type": "object",
        "title": "The first anyOf
schema",
        "description": "An explanation
about the purpose of this instance.",
        "default": {},
        "examples": [
          {
            "sectionName": "string",
            "fields": [
              {
                "fieldName":
"string",
                "guiAliasName":
"string",
                "path": [
                  "string"
                ],
                "value": "string"
              }
            ],
            "index": 1
          }
        ],
        "required": [
          "sectionName",
          "fields",
          "index"
        ],
        "properties": {
          "sectionName": {
            "$id":
"#/properties/productOrder/items/anyOf/0/properties/subSections/items/anyOf/0/properties/sectionName",
            "type": "string",
            "title": "The sectionName
schema",
            "description": "An
explanation about the purpose of this instance.",
            "default": "",
            "examples": [
              "string"
            ]
          }
        }
      }
    ]
  }
}

```

```

    ],
    },
    "fields": {
      "$id":
"/properties/productOrder/items/anyOf/0/properties/subSections/items/anyOf/0
/properties/fields",
      "type": "array",
      "title": "The fields
schema",
      "description": "An
explanation about the purpose of this instance.",
      "default": [],
      "examples": [
        [
          {
            "fieldName":
"string",
            "path": [
              "string"
            ],
            "value":
"string"
          }
        ]
      ],
      "additionalItems": true,
      "items": {
        "$id":
"/properties/productOrder/items/anyOf/0/properties/subSections/items/anyOf/0
/properties/fields/items",
        "anyOf": [
          {
            "$id":
"/properties/productOrder/items/anyOf/0/properties/subSections/items/anyOf/0
/properties/fields/items/anyOf/0",
            "type":
"object",
            "title": "The
first anyOf schema",
            "description": "An explanation about the purpose of this instance.",
            "default":
{},
            "examples": [
              {
                "fieldName": "string",
                "guiAliasName": "string",
                "path": [

```

```

"string"
],
"value": "string"
}
],
"required": [
"fieldName",
"guiAliasName",
"path",
"value"
],
"properties":
{
"fieldName": {
"$id":
"#/properties/productOrder/items/anyOf/0/properties/subSections/items/anyOf/0
/properties/fields/items/anyOf/0/properties/fieldName",
"type": "string",
"title": "The fieldName schema",
"description": "An explanation about the purpose of this instance.",
"default": "",
"examples": [
"string"
]
},
"guiAliasName": {
"$id":
"#/properties/productOrder/items/anyOf/0/properties/subSections/items/anyOf/0
/properties/fields/items/anyOf/0/properties/guiAliasName",
"type": "string",
"title": "The guiAliasName schema",
"description": "An explanation about the purpose of this instance.",
"default": "",
"examples": [

```

```

"string"
    ]
    },
    "path": {

"$id":
"#/properties/productOrder/items/anyOf/0/properties/subSections/items/anyOf/0
/properties/fields/items/anyOf/0/properties/path",

"type": "array",

"title": "The path schema",

"description": "An explanation about the purpose of this instance.",

"default": [],

"examples": [

"string"
    ]
    ],

"additionalItems": true,

"items": {

"$id":
"#/properties/productOrder/items/anyOf/0/properties/subSections/items/anyOf/0
/properties/fields/items/anyOf/0/properties/path/items",

"anyOf": [

{

"$id":
"#/properties/productOrder/items/anyOf/0/properties/subSections/items/anyOf/0
/properties/fields/items/anyOf/0/properties/path/items/anyOf/0",

"type": "string",

"title": "The first anyOf schema",

"description": "An explanation about the purpose of this instance.",

"default": "",

"examples": [

"string"

]

```

```

}
]
},
"value":
{
"$id":
"#/properties/productOrder/items/anyOf/0/properties/subSections/items/anyOf/0
/properties/fields/items/anyOf/0/properties/value",
"type": "string",
"title": "The value schema",
"description": "An explanation about the purpose of this instance.",
"default": "",
"examples": [
"string"
]
},
},
"additionalProperties": true
}
]
},
},
"index": {
"$id":
"#/properties/productOrder/items/anyOf/0/properties/subSections/items/anyOf/0
/properties/index",
"type": "integer",
"title": "The index
schema",
"description": "An
explanation about the purpose of this instance.",
"default": 0,
"examples": [
1
]
},
},
"additionalProperties": true
}
]
},
},
"additionalProperties": true

```



```

    }
  ]
}
},
"additionalProperties": true
}

```

14.4 JSON Schema for GET Order

```

{
  "definitions": {},
  "$schema": "http://json-schema.org/draft-07/schema#",
  "$id": "http://example.com/root.json",
  "type": "object",
  "title": "The Root Schema",
  "required": [
    "info",
    "universalOrder",
    "productOrder"
  ],
  "properties": {
    "info": {
      "$id": "#/properties/info",
      "type": "object",
      "title": "The Info Schema",
      "required": [
        "universalCatalogName",
        "productCatalogName",
        "buyerOrderID",
        "uocOrderID",
        "requestNumber",
        "buyerVersion",
        "orderStatus",
        "activityType",
        "tradingPartner",
        "sellerID",
        "buyerID",
        "project",
        "endUser",
        "endUserAddress",
        "owner",
        "createdDate",
        "lastUpdated"
      ],
    },
    "properties": {
      "universalCatalogName": {
        "$id": "#/properties/info/properties/universalCatalogName",
        "type": "string",
        "title": "The UniversalCatalogName Schema",
        "default": "",
        "examples": [
          "string"
        ]
      }
    }
  }
}

```

```
    ],
    "pattern": "^(.*)$"
  },
  "productCatalogName": {
    "$id": "#/properties/info/properties/productCatalogName",
    "type": "string",
    "title": "The Productcatalogname Schema",
    "default": "",
    "examples": [
      "string"
    ],
    "pattern": "^(.*)$"
  },
  "buyerOrderID": {
    "$id": "#/properties/info/properties/buyerOrderID",
    "type": "string",
    "title": "The Customerorderid Schema",
    "default": "",
    "examples": [
      "string"
    ],
    "pattern": "^(.*)$"
  },
  "uocOrderID": {
    "$id": "#/properties/info/properties/uocOrderID",
    "type": "string",
    "title": "The UOCorderid Schema",
    "default": "",
    "examples": [
      "string"
    ],
    "pattern": "^(.*)$"
  },
  "requestNumber": {
    "$id": "#/properties/info/properties/pon",
    "type": "string",
    "title": "The Pon Schema",
    "default": "",
    "examples": [
      "string"
    ],
    "pattern": "^(.*)$"
  },
  "buyerVersion": {
    "$id": "#/properties/info/properties/buyerVersion",
    "type": "string",
    "title": "The Ver Schema",
    "default": "",
    "examples": [
      "string"
    ],
    "pattern": "^(.*)$"
  },
  "orderStatus": {
```

```
"$id": "#/properties/info/properties/orderStatus",
"type": "string",
"title": "The Orderstatus Schema",
"default": "",
"examples": [
  "string"
],
"pattern": "^(.*)$"
},
"activityType": {
"$id": "#/properties/info/properties/activityType",
"type": "string",
"title": "The Activitytype Schema",
"default": "",
"examples": [
  "string"
],
"pattern": "^(.*)$"
},
"tradingPartner": {
"$id": "#/properties/info/properties/tradingPartner",
"type": "string",
"title": "The Tradingpartner Schema",
"default": "",
"examples": [
  "string"
],
"pattern": "^(.*)$"
},
"sellerID": {
"$id": "#/properties/info/properties/sellerID",
"type": "string",
"title": "The Sellerid Schema",
"default": "",
"examples": [
  "string"
],
"pattern": "^(.*)$"
},
"buyerID": {
"$id": "#/properties/info/properties/buyerID",
"type": "string",
"title": "The Buyerid Schema",
"default": "",
"examples": [
  "string"
],
"pattern": "^(.*)$"
},
"project": {
"$id": "#/properties/info/properties/project",
"type": "string",
"title": "The Project Schema",
"default": "",
```

```
    "examples": [
      "string"
    ],
    "pattern": "^(.*)$"
  },
  "endUser": {
    "$id": "#/properties/info/properties/endUser",
    "type": "string",
    "title": "The Enduser Schema",
    "default": "",
    "examples": [
      "string"
    ],
    "pattern": "^(.*)$"
  },
  "endUserAddress": {
    "$id": "#/properties/info/properties/endUserAddress",
    "type": "string",
    "title": "The Enduseraddress Schema",
    "default": "",
    "examples": [
      "string"
    ],
    "pattern": "^(.*)$"
  },
  "owner": {
    "$id": "#/properties/info/properties/owner",
    "type": "string",
    "title": "The Owner Schema",
    "default": "",
    "examples": [
      "string"
    ],
    "pattern": "^(.*)$"
  },
  "createdDate": {
    "$id": "#/properties/info/properties/createdDate",
    "type": "string",
    "title": "The Createddate Schema",
    "default": "",
    "examples": [
      "string"
    ],
    "pattern": "^(.*)$"
  },
  "lastUpdated": {
    "$id": "#/properties/info/properties/lastUpdated",
    "type": "string",
    "title": "The Laststatuschangedate Schema",
    "default": "",
    "examples": [
      "string"
    ],
    "pattern": "^(.*)$"
  }
}
```

```

    }
  },
  "universalOrder": {
    "$id": "#/properties/universalOrder",
    "type": "array",
    "title": "The UniversalOrder Schema",
    "items": {
      "$id": "#/properties/universalOrder/items",
      "type": "object",
      "title": "The Items Schema",
      "required": [
        "sectionName",
        "fields",
        "index",
        "subSections"
      ],
      "properties": {
        "sectionName": {
          "$id":
"#/properties/universalOrder/items/properties/sectionName",
          "type": "string",
          "title": "The Sectionname Schema",
          "default": "",
          "examples": [
            "string"
          ],
          "pattern": "^(.*)$"
        },
        "fields": {
          "$id": "#/properties/universalOrder/items/properties/fields",
          "type": "array",
          "title": "The Fields Schema",
          "items": {
            "$id":
"#/properties/universalOrder/items/properties/fields/items",
            "type": "object",
            "title": "The Items Schema",
            "required": [
              "fieldName",
              "guiAliasName",
              "path",
              "value"
            ],
            "properties": {
              "fieldName": {
                "$id":
"#/properties/universalOrder/items/properties/fields/items/properties/fieldNa
me",
                "type": "string",
                "title": "The Fieldname Schema",
                "default": "",
                "examples": [
                  "string"
                ]
              }
            }
          }
        }
      }
    }
  }
}

```

```

    ],
    "pattern": "^(.*)$"
  },
  "guiAliasName": {
    "$id":
"#/properties/universalOrder/items/properties/fields/items/properties/guiAlia
sName",
    "type": "string",
    "title": "The Guialiasname Schema",
    "default": "",
    "examples": [
      "string"
    ],
    "pattern": "^(.*)$"
  },
  "path": {
    "$id":
"#/properties/universalOrder/items/properties/fields/items/properties/path",
    "type": "array",
    "title": "The Path Schema",
    "items": {
      "$id":
"#/properties/universalOrder/items/properties/fields/items/properties/path/it
ems",
      "type": "string",
      "title": "The Items Schema",
      "default": "",
      "examples": [
        "string"
      ],
      "pattern": "^(.*)$"
    }
  },
  "value": {
    "$id":
"#/properties/universalOrder/items/properties/fields/items/properties/value",
    "type": "string",
    "title": "The Value Schema",
    "default": "",
    "examples": [
      "string"
    ],
    "pattern": "^(.*)$"
  }
}
}
},
"index": {
  "$id": "#/properties/universalOrder/items/properties/index",
  "type": "integer",
  "title": "The Index Schema",
  "default": 0,
  "examples": [
    0
  ]
}

```

```

    ]
  },
  "subSections": {
    "$id":
"#/properties/universalOrder/items/properties/subSections",
    "type": "array",
    "title": "The Subsections Schema",
    "items": {
      "$id":
"#/properties/universalOrder/items/properties/subSections/items",
      "type": "object",
      "title": "The Items Schema",
      "required": [
        "sectionName",
        "fields",
        "index"
      ],
      "properties": {
        "sectionName": {
          "$id":
"#/properties/universalOrder/items/properties/subSections/items/properties/se
ctionName",
          "type": "string",
          "title": "The Sectionname Schema",
          "default": "",
          "examples": [
            "string"
          ],
          "pattern": "^(.*)$"
        },
        "fields": {
          "$id":
"#/properties/universalOrder/items/properties/subSections/items/properties/fi
elds",
          "type": "array",
          "title": "The Fields Schema",
          "items": {
            "$id":
"#/properties/universalOrder/items/properties/subSections/items/properties/fi
elds/items",
            "type": "object",
            "title": "The Items Schema",
            "required": [
              "fieldName",
              "guiAliasName",
              "path",
              "value"
            ],
            "properties": {
              "fieldName": {
                "$id":
"#/properties/universalOrder/items/properties/subSections/items/properties/fi
elds/items/properties/fieldName",
                "type": "string",

```

```

        "title": "The Fieldname Schema",
        "default": "",
        "examples": [
            "string"
        ],
        "pattern": "^(.*)$"
    },
    "guiAliasName": {
        "$id":
"#/properties/universalOrder/items/properties/subSections/items/properties/fields/items/properties/guiAliasName",
        "type": "string",
        "title": "The Guialiasname Schema",
        "default": "",
        "examples": [
            "string"
        ],
        "pattern": "^(.*)$"
    },
    "path": {
        "$id":
"#/properties/universalOrder/items/properties/subSections/items/properties/fields/items/properties/path",
        "type": "array",
        "title": "The Path Schema",
        "items": {
            "$id":
"#/properties/universalOrder/items/properties/subSections/items/properties/fields/items/properties/path/items",
            "type": "string",
            "title": "The Items Schema",
            "default": "",
            "examples": [
                "string"
            ],
            "pattern": "^(.*)$"
        }
    },
    "value": {
        "$id":
"#/properties/universalOrder/items/properties/subSections/items/properties/fields/items/properties/value",
        "type": "string",
        "title": "The Value Schema",
        "default": "",
        "examples": [
            "string"
        ],
        "pattern": "^(.*)$"
    }
}
}
}
},
"index": {

```



```

        "$id":
"#/properties/universalOrder/items/properties/subSections/items/properties/in
dex",
        "type": "integer",
        "title": "The Index Schema",
        "default": 0,
        "examples": [
            0
        ]
    }
}
}
}
}
},
"productOrder": {
"$id": "#/properties/productOrder",
"type": "array",
"title": "The Productorder Schema",
"items": {
"$id": "#/properties/productOrder/items",
"type": "object",
"title": "The Items Schema",
"required": [
    "sectionName",
    "fields",
    "index",
    "subSections"
],
"properties": {
    "sectionName": {
        "$id": "#/properties/productOrder/items/properties/sectionName",
        "type": "string",
        "title": "The Sectionname Schema",
        "default": "",
        "examples": [
            "string"
        ],
        "pattern": "^(.*)$"
    },
    "fields": {
        "$id": "#/properties/productOrder/items/properties/fields",
        "type": "array",
        "title": "The Fields Schema",
        "items": {
            "$id":
"#/properties/productOrder/items/properties/fields/items",
            "type": "object",
            "title": "The Items Schema",
            "required": [
                "fieldName",
                "guiAliasName",
                "path",

```

```

        "value"
      ],
      "properties": {
        "fieldName": {
          "$id":
"#/properties/productOrder/items/properties/fields/items/properties/fieldName",
          "type": "string",
          "title": "The Fieldname Schema",
          "default": "",
          "examples": [
            "string"
          ],
          "pattern": "^(.*)$"
        },
        "guiAliasName": {
          "$id":
"#/properties/productOrder/items/properties/fields/items/properties/guiAliasName",
          "type": "string",
          "title": "The Guialiasname Schema",
          "default": "",
          "examples": [
            "string"
          ],
          "pattern": "^(.*)$"
        },
        "path": {
          "$id":
"#/properties/productOrder/items/properties/fields/items/properties/path",
          "type": "array",
          "title": "The Path Schema",
          "items": {
            "$id":
"#/properties/productOrder/items/properties/fields/items/properties/path/items",
            "type": "string",
            "title": "The Items Schema",
            "default": "",
            "examples": [
              "string"
            ],
            "pattern": "^(.*)$"
          }
        },
        "value": {
          "$id":
"#/properties/productOrder/items/properties/fields/items/properties/value",
          "type": "string",
          "title": "The Value Schema",
          "default": "",
          "examples": [
            "string"
          ],
        },
      },
    ],
  },
}

```

```

        "pattern": "^(.*)$"
      }
    }
  },
  "index": {
    "$id": "#/properties/productOrder/items/properties/index",
    "type": "integer",
    "title": "The Index Schema",
    "default": 0,
    "examples": [
      0
    ]
  },
  "subSections": {
    "$id": "#/properties/productOrder/items/properties/subSections",
    "type": "array",
    "title": "The Subsections Schema",
    "items": {
      "$id":
"#/properties/productOrder/items/properties/subSections/items",
      "type": "object",
      "title": "The Items Schema",
      "required": [
        "sectionName",
        "fields",
        "index"
      ],
      "properties": {
        "sectionName": {
          "$id":
"#/properties/productOrder/items/properties/subSections/items/properties/sect
ionName",
          "type": "string",
          "title": "The Sectionname Schema",
          "default": "",
          "examples": [
            "string"
          ],
          "pattern": "^(.*)$"
        },
        "fields": {
          "$id":
"#/properties/productOrder/items/properties/subSections/items/properties/fiel
ds",
          "type": "array",
          "title": "The Fields Schema",
          "items": {
            "$id":
"#/properties/productOrder/items/properties/subSections/items/properties/fiel
ds/items",
            "type": "object",
            "title": "The Items Schema",
            "required": [

```

```

        "fieldName",
        "guiAliasName",
        "path",
        "value"
    ],
    "properties": {
        "fieldName": {
            "$id":
"#/properties/productOrder/items/properties/subSections/items/properties/fields/items/properties/fieldName",
            "type": "string",
            "title": "The Fieldname Schema",
            "default": "",
            "examples": [
                "string"
            ],
            "pattern": "^(.*)$"
        },
        "guiAliasName": {
            "$id":
"#/properties/productOrder/items/properties/subSections/items/properties/fields/items/properties/guiAliasName",
            "type": "string",
            "title": "The Guialiasname Schema",
            "default": "",
            "examples": [
                "string"
            ],
            "pattern": "^(.*)$"
        },
        "path": {
            "$id":
"#/properties/productOrder/items/properties/subSections/items/properties/fields/items/properties/path",
            "type": "array",
            "title": "The Path Schema",
            "items": {
                "$id":
"#/properties/productOrder/items/properties/subSections/items/properties/fields/items/properties/path/items",
                "type": "string",
                "title": "The Items Schema",
                "default": "",
                "examples": [
                    "string"
                ],
                "pattern": "^(.*)$"
            }
        },
        "value": {
            "$id":
"#/properties/productOrder/items/properties/subSections/items/properties/fields/items/properties/value",
            "type": "string",

```



```
"buyerVersion": "string",
"orderStatus": "string",
"activityId": "string",
"application": "string",
"activityType": "string",
"tradingPartner": "string",
"sellerID": "string",
"buyerID": "string",
"project": "string",
"endUser": "string",
"endUserAddress": "string",
"owner": "string",
"createdDate": "string",
"lastUpdated": "string"
},
"response": [
  {
    "responseType": "String",
    "sections": [
      {
        "sectionName": "string",
        "fields": [
          {
            "fieldName": "string",
            "guiAliasName": "string",
            "value": "string"
          }
        ]
      }
    ]
  }
],
"universalOrder": [
  {
    "sectionName": "string",
    "fields": [
      {
        "fieldName": "string",
        "guiAliasName": "string",
        "path": [
          "string"
        ],
        "value": "string"
      }
    ],
    "index": 1,
    "subSections": [
      {
        "sectionName": "string",
        "fields": [
          {
            "fieldName": "string",
            "guiAliasName": "string",
            "path": [
```

```

        "string"
      ],
      "value": "string"
    }
  ],
  "index": 1
}
]
}
],
"productOrder": [
  {
    "sectionName": "string",
    "fields": [
      {
        "fieldName": "string",
        "guiAliasName": "string",
        "path": [
          "string"
        ],
        "value": "string"
      }
    ],
    "index": 1,
    "subSections": [
      {
        "sectionName": "string",
        "fields": [
          {
            "fieldName": "string",
            "guiAliasName": "string",
            "path": [
              "string"
            ],
            "value": "string"
          }
        ],
        "index": 1
      }
    ]
  }
]
}
],
"required": [
  "info",
  "response",
  "universalOrder",
  "productOrder"
],
"properties": {
  "info": {
    "$id": "#/properties/info",
    "type": "object",

```

```
instance.",
  "title": "The info schema",
  "description": "An explanation about the purpose of this
  "default": {},
  "examples": [
    {
      "transactionId": "string",
      "responseSeqId": "long",
      "universalCatalogName": "string",
      "productCatalogName": "string",
      "universalCatalogId": "string",
      "productCatalogId": "string",
      "buyerOrderID": "string",
      "supplementType": "string",
      "uocOrderID": "string",
      "requestNumber": "string",
      "buyerVersion": "string",
      "orderStatus": "string",
      "activityId": "string",
      "application": "string",
      "activityType": "string",
      "tradingPartner": "string",
      "sellerID": "string",
      "buyerID": "string",
      "project": "string",
      "endUser": "string",
      "endUserAddress": "string",
      "owner": "string",
      "createdDate": "string",
      "lastUpdated": "string"
    }
  ],
  "required": [
    "transactionId",
    "responseSeqId",
    "universalCatalogName",
    "productCatalogName",
    "universalCatalogId",
    "productCatalogId",
    "buyerOrderID",
    "supplementType",
    "uocOrderID",
    "requestNumber",
    "buyerVersion",
    "orderStatus",
    "activityId",
    "application",
    "activityType",
    "tradingPartner",
    "sellerID",
    "buyerID",
    "project",
    "endUser",
    "endUserAddress",
```



```

        "owner",
        "createdDate",
        "lastUpdated"
    ],
    "properties": {
        "transactionId": {
            "$id": "#/properties/info/properties/transactionId",
            "type": "string",
            "title": "The transactionId schema",
            "description": "An explanation about the purpose of this
instance.",
            "default": "",
            "examples": [
                "string"
            ]
        },
        "responseSeqId": {
            "$id": "#/properties/info/properties/responseSeqId",
            "type": "string",
            "title": "The responseSeqId schema",
            "description": "An explanation about the purpose of this
instance.",
            "default": "",
            "examples": [
                "long"
            ]
        },
        "universalCatalogName": {
            "$id":
instance.",
            "#/properties/info/properties/universalCatalogName",
            "type": "string",
            "title": "The universalCatalogName schema",
            "description": "An explanation about the purpose of this
instance.",
            "default": "",
            "examples": [
                "string"
            ]
        },
        "productCatalogName": {
            "$id": "#/properties/info/properties/productCatalogName",
            "type": "string",
            "title": "The productCatalogName schema",
            "description": "An explanation about the purpose of this
instance.",
            "default": "",
            "examples": [
                "string"
            ]
        },
        "universalCatalogId": {
            "$id": "#/properties/info/properties/universalCatalogId",
            "type": "string",
            "title": "The universalCatalogId schema",

```

```

instance.",
    "description": "An explanation about the purpose of this
instance.",
    "default": "",
    "examples": [
        "string"
    ]
},
"productCatalogId": {
    "$id": "#/properties/info/properties/productCatalogId",
    "type": "string",
    "title": "The productCatalogId schema",
    "description": "An explanation about the purpose of this
instance.",
    "default": "",
    "examples": [
        "string"
    ]
},
"buyerOrderID": {
    "$id": "#/properties/info/properties/buyerOrderID",
    "type": "string",
    "title": "The buyerOrderID schema",
    "description": "An explanation about the purpose of this
instance.",
    "default": "",
    "examples": [
        "string"
    ]
},
"supplementType": {
    "$id": "#/properties/info/properties/supplementType",
    "type": "string",
    "title": "The supplementType schema",
    "description": "An explanation about the purpose of this
instance.",
    "default": "",
    "examples": [
        "string"
    ]
},
"uocOrderID": {
    "$id": "#/properties/info/properties/uocOrderID",
    "type": "string",
    "title": "The uocOrderID schema",
    "description": "An explanation about the purpose of this
instance.",
    "default": "",
    "examples": [
        "string"
    ]
},
"requestNumber": {
    "$id": "#/properties/info/properties/requestNumber",
    "type": "string",

```

```

instance.",
    "title": "The requestNumber schema",
    "description": "An explanation about the purpose of this
instance.",
    "default": "",
    "examples": [
        "string"
    ]
},
"buyerVersion": {
    "$id": "#/properties/info/properties/buyerVersion",
    "type": "string",
    "title": "The buyerVersion schema",
    "description": "An explanation about the purpose of this
instance.",
    "default": "",
    "examples": [
        "string"
    ]
},
"orderStatus": {
    "$id": "#/properties/info/properties/orderStatus",
    "type": "string",
    "title": "The orderStatus schema",
    "description": "An explanation about the purpose of this
instance.",
    "default": "",
    "examples": [
        "string"
    ]
},
"activityId": {
    "$id": "#/properties/info/properties/activityId",
    "type": "string",
    "title": "The activityId schema",
    "description": "An explanation about the purpose of this
instance.",
    "default": "",
    "examples": [
        "string"
    ]
},
"application": {
    "$id": "#/properties/info/properties/application",
    "type": "string",
    "title": "The application schema",
    "description": "An explanation about the purpose of this
instance.",
    "default": "",
    "examples": [
        "string"
    ]
},
"activityType": {
    "$id": "#/properties/info/properties/activityType",

```

```

instance.",
    "type": "string",
    "title": "The activityType schema",
    "description": "An explanation about the purpose of this
instance.",
    "default": "",
    "examples": [
        "string"
    ]
},
"tradingPartner": {
    "$id": "#/properties/info/properties/tradingPartner",
    "type": "string",
    "title": "The tradingPartner schema",
    "description": "An explanation about the purpose of this
instance.",
    "default": "",
    "examples": [
        "string"
    ]
},
"sellerID": {
    "$id": "#/properties/info/properties/sellerID",
    "type": "string",
    "title": "The sellerID schema",
    "description": "An explanation about the purpose of this
instance.",
    "default": "",
    "examples": [
        "string"
    ]
},
"buyerID": {
    "$id": "#/properties/info/properties/buyerID",
    "type": "string",
    "title": "The buyerID schema",
    "description": "An explanation about the purpose of this
instance.",
    "default": "",
    "examples": [
        "string"
    ]
},
"project": {
    "$id": "#/properties/info/properties/project",
    "type": "string",
    "title": "The project schema",
    "description": "An explanation about the purpose of this
instance.",
    "default": "",
    "examples": [
        "string"
    ]
},
"endUser": {

```

```

instance.",
    "$id": "#/properties/info/properties/endUser",
    "type": "string",
    "title": "The endUser schema",
    "description": "An explanation about the purpose of this
instance.",
    "default": "",
    "examples": [
        "string"
    ]
},
"endUserAddress": {
    "$id": "#/properties/info/properties/endUserAddress",
    "type": "string",
    "title": "The endUserAddress schema",
    "description": "An explanation about the purpose of this
instance.",
    "default": "",
    "examples": [
        "string"
    ]
},
"owner": {
    "$id": "#/properties/info/properties/owner",
    "type": "string",
    "title": "The owner schema",
    "description": "An explanation about the purpose of this
instance.",
    "default": "",
    "examples": [
        "string"
    ]
},
"createdDate": {
    "$id": "#/properties/info/properties/createdDate",
    "type": "string",
    "title": "The createdDate schema",
    "description": "An explanation about the purpose of this
instance.",
    "default": "",
    "examples": [
        "string"
    ]
},
"lastUpdated": {
    "$id": "#/properties/info/properties/lastUpdated",
    "type": "string",
    "title": "The lastUpdated schema",
    "description": "An explanation about the purpose of this
instance.",
    "default": "",
    "examples": [
        "string"
    ]
}
}

```

```

    },
    "additionalProperties": true
  },
  "response": {
    "$id": "#/properties/response",
    "type": "array",
    "title": "The response schema",
    "description": "An explanation about the purpose of this
instance.",
    "default": [],
    "examples": [
      [
        {
          "responseType": "String",
          "sections": [
            {
              "sectionName": "string",
              "fields": [
                {
                  "fieldName": "string",
                  "guiAliasName": "string",
                  "value": "string"
                }
              ]
            }
          ]
        }
      ]
    ],
    "additionalItems": true,
    "items": {
      "$id": "#/properties/response/items",
      "anyOf": [
        {
          "$id": "#/properties/response/items/anyOf/0",
          "type": "object",
          "title": "The first anyOf schema",
          "description": "An explanation about the purpose of
this instance.",
          "default": {},
          "examples": [
            {
              "responseType": "String",
              "sections": [
                {
                  "sectionName": "string",
                  "fields": [
                    {
                      "fieldName": "string",
                      "guiAliasName": "string",
                      "value": "string"
                    }
                  ]
                }
              ]
            }
          ]
        }
      ]
    }
  }
}

```

```

    ]
  },
  "required": [
    "responseType",
    "sections"
  ],
  "properties": {
    "responseType": {
      "$id":
"/properties/response/items/anyOf/0/properties/responseType",
      "type": "string",
      "title": "The responseType schema",
      "description": "An explanation about the
purpose of this instance.",
      "default": "",
      "examples": [
        "String"
      ]
    },
    "sections": {
      "$id":
"/properties/response/items/anyOf/0/properties/sections",
      "type": "array",
      "title": "The sections schema",
      "description": "An explanation about the
purpose of this instance.",
      "default": [],
      "examples": [
        [
          {
            "sectionName": "string",
            "fields": [
              {
                "fieldName": "string",
                "guiAliasName": "string",
                "value": "string"
              }
            ]
          }
        ]
      ]
    },
    "additionalItems": true,
    "items": {
      "$id":
"/properties/response/items/anyOf/0/properties/sections/items",
      "anyOf": [
        {
          "$id":
"/properties/response/items/anyOf/0/properties/sections/items/anyOf/0",
          "type": "object",
          "title": "The first anyOf
schema",

```



```

"string"
"value":
    }
    ],
    ],
    "additionalItems": true,
    "items": {
      "$id":
"#/properties/response/items/anyOf/0/properties/sections/items/anyOf/0/properties/fields/items",
      "anyOf": [
        {
          "$id":
"#/properties/response/items/anyOf/0/properties/sections/items/anyOf/0/properties/fields/items/anyOf/0",
          "type":
"object",
          "title": "The
first anyOf schema",
"description": "An explanation about the purpose of this instance.",
"default":
{}},
"examples": [
  {
"fieldName": "string",
"guiAliasName": "string",
"value": "string"
    }
  ],
  "required": [
"fieldName",
"guiAliasName",
    "value"
  ],
  "properties":
{
  "fieldName": {
    "$id":
"#/properties/response/items/anyOf/0/properties/sections/items/anyOf/0/properties/fields/items/anyOf/0/properties/fieldName",
    "type": "string",
    "title": "The fieldName schema",
    "description": "An explanation about the purpose of this instance.",

```

```

"default": "",
"examples": [
  "string"
],
"guiAliasName": {
  "$id":
  "#/properties/response/items/anyOf/0/properties/sections/items/anyOf/0/properties/fields/items/anyOf/0/properties/guiAliasName",
  "type": "string",
  "title": "The guiAliasName schema",
  "description": "An explanation about the purpose of this instance.",
  "default": "",
  "examples": [
    "string"
  ],
  "value":
  {
    "$id":
    "#/properties/response/items/anyOf/0/properties/sections/items/anyOf/0/properties/fields/items/anyOf/0/properties/value",
    "type": "string",
    "title": "The value schema",
    "description": "An explanation about the purpose of this instance.",
    "default": "",
    "examples": [
      "string"
    ]
  }
},
"additionalProperties": true
}
]
}

```

```

    },
    "additionalProperties": true
  }
]
},
"additionalProperties": true
}
]
},
},
"universalOrder": {
  "$id": "#/properties/universalOrder",
  "type": "array",
  "title": "The universalOrder schema",
  "description": "An explanation about the purpose of this
instance.",
  "default": [],
  "examples": [
    {
      "sectionName": "string",
      "fields": [
        {
          "fieldName": "string",
          "guiAliasName": "string",
          "path": [
            "string"
          ],
          "value": "string"
        }
      ],
      "index": 1,
      "subSections": [
        {
          "sectionName": "string",
          "fields": [
            {
              "fieldName": "string",
              "guiAliasName": "string",
              "path": [
                "string"
              ],
              "value": "string"
            }
          ],
          "index": 1
        }
      ]
    }
  ]
}
],
],

```

```

"additionalItems": true,
"items": {
  "$id": "#/properties/universalOrder/items",
  "anyOf": [
    {
      "$id": "#/properties/universalOrder/items/anyOf/0",
      "type": "object",
      "title": "The first anyOf schema",
      "description": "An explanation about the purpose of
this instance.",
      "default": {},
      "examples": [
        {
          "sectionName": "string",
          "fields": [
            {
              "fieldName": "string",
              "guiAliasName": "string",
              "path": [
                "string"
              ],
              "value": "string"
            }
          ],
          "index": 1,
          "subSections": [
            {
              "sectionName": "string",
              "fields": [
                {
                  "fieldName": "string",
                  "guiAliasName": "string",
                  "path": [
                    "string"
                  ],
                  "value": "string"
                }
              ],
              "index": 1
            }
          ]
        }
      ],
      "required": [
        "sectionName",
        "fields",
        "index",
        "subSections"
      ],
      "properties": {
        "sectionName": {
          "$id":
"#/properties/universalOrder/items/anyOf/0/properties/sectionName",
          "type": "string",

```

```

        "title": "The sectionName schema",
        "description": "An explanation about the
purpose of this instance.",
        "default": "",
        "examples": [
            "string"
        ]
    },
    "fields": {
        "$id":
"/properties/universalOrder/items/anyOf/0/properties/fields",
        "type": "array",
        "title": "The fields schema",
        "description": "An explanation about the
purpose of this instance.",
        "default": [],
        "examples": [
            [
                {
                    "fieldName": "string",
                    "guiAliasName": "string",
                    "path": [
                        "string"
                    ],
                    "value": "string"
                }
            ]
        ],
        "additionalItems": true,
        "items": {
            "$id":
"/properties/universalOrder/items/anyOf/0/properties/fields/items",
            "anyOf": [
                {
                    "$id":
"/properties/universalOrder/items/anyOf/0/properties/fields/items/anyOf/0",
                    "type": "object",
                    "title": "The first anyOf
schema",
                    "description": "An explanation
about the purpose of this instance.",
                    "default": {},
                    "examples": [
                        {
                            "fieldName": "string",
                            "guiAliasName": "string",
                            "path": [
                                "string"
                            ],
                            "value": "string"
                        }
                    ]
                }
            ],
            "required": [
                "fieldName",

```

```

        "guiAliasName",
        "path",
        "value"
    ],
    "properties": {
        "fieldName": {
            "$id":
"#/properties/universalOrder/items/anyOf/0/properties/fields/items/anyOf/0/pr
operties/fieldName",
            "type": "string",
            "title": "The fieldName
schema",
            "description": "An
explanation about the purpose of this instance.",
            "default": "",
            "examples": [
                "string"
            ]
        },
        "guiAliasName": {
            "$id":
"#/properties/universalOrder/items/anyOf/0/properties/fields/items/anyOf/0/pr
operties/guiAliasName",
            "type": "string",
            "title": "The
guiAliasName schema",
            "description": "An
explanation about the purpose of this instance.",
            "default": "",
            "examples": [
                "string"
            ]
        },
        "path": {
            "$id":
"#/properties/universalOrder/items/anyOf/0/properties/fields/items/anyOf/0/pr
operties/path",
            "type": "array",
            "title": "The path
schema",
            "description": "An
explanation about the purpose of this instance.",
            "default": [],
            "examples": [
                [
                    "string"
                ]
            ],
            "additionalItems": true,
            "items": {
                "$id":
"#/properties/universalOrder/items/anyOf/0/properties/fields/items/anyOf/0/pr
operties/path/items",
                "anyOf": [

```

```

    {
      "$id":
"#/properties/universalOrder/items/anyOf/0/properties/fields/items/anyOf/0/pr
operties/path/items/anyOf/0",
      "type":
"string",
      "title": "The
first anyOf schema",
      "description": "An explanation about the purpose of this instance.",
      "default":
"",
      "examples": [
        "string"
      ]
    }
  ]
},
"value": {
  "$id":
"#/properties/universalOrder/items/anyOf/0/properties/fields/items/anyOf/0/pr
operties/value",
  "type": "string",
  "title": "The value
schema",
  "description": "An
explanation about the purpose of this instance.",
  "default": "",
  "examples": [
    "string"
  ]
},
"additionalProperties": true
}
]
},
"index": {
  "$id":
"#/properties/universalOrder/items/anyOf/0/properties/index",
  "type": "integer",
  "title": "The index schema",
  "description": "An explanation about the
purpose of this instance.",
  "default": 0,
  "examples": [
    1
  ]
},
"subSections": {
  "$id":
"#/properties/universalOrder/items/anyOf/0/properties/subSections",

```

```

    "type": "array",
    "title": "The subSections schema",
    "description": "An explanation about the
purpose of this instance.",
    "default": [],
    "examples": [
      [
        {
          "sectionName": "string",
          "fields": [
            {
              "fieldName": "string",
              "guiAliasName": "string",
              "path": [
                "string"
              ],
              "value": "string"
            }
          ],
          "index": 1
        }
      ]
    ],
    "additionalItems": true,
    "items": {
      "$id":
"/properties/universalOrder/items/anyOf/0/properties/subSections/items",
      "anyOf": [
        {
          "$id":
"/properties/universalOrder/items/anyOf/0/properties/subSections/items/anyOf
/0",
          "type": "object",
          "title": "The first anyOf
schema",
          "description": "An explanation
about the purpose of this instance.",
          "default": {},
          "examples": [
            {
              "sectionName": "string",
              "fields": [
                {
                  "fieldName":
"string",
                  "guiAliasName":
"string",
                  "path": [
                    "string"
                  ],
                  "value": "string"
                }
              ],
              "index": 1
            }
          ]
        }
      ]
    ]
  }
}

```



```

    }
  ],
  "required": [
    "sectionName",
    "fields",
    "index"
  ],
  "properties": {
    "sectionName": {
      "$id":
"/properties/universalOrder/items/anyOf/0/properties/subSections/items/anyOf
/0/properties/sectionName",
      "type": "string",
      "title": "The sectionName
schema",
      "description": "An
explanation about the purpose of this instance.",
      "default": "",
      "examples": [
        "string"
      ]
    },
    "fields": {
      "$id":
"/properties/universalOrder/items/anyOf/0/properties/subSections/items/anyOf
/0/properties/fields",
      "type": "array",
      "title": "The fields
schema",
      "description": "An
explanation about the purpose of this instance.",
      "default": [],
      "examples": [
        [
          {
            "fieldName":
"string",
            "guiAliasName": "string",
            "path": [
              "string"
            ],
            "value":
"string"
          }
        ]
      ]
    },
    "additionalItems": true,
    "items": {
      "$id":
"/properties/universalOrder/items/anyOf/0/properties/subSections/items/anyOf
/0/properties/fields/items",
      "anyOf": [
        {

```

```

"$id":
"/#/properties/universalOrder/items/anyOf/0/properties/subSections/items/anyOf
/0/properties/fields/items/anyOf/0",
"object",
first anyOf schema",
"description": "An explanation about the purpose of this instance.",
{},
"fieldName": "string",
"guiAliasName": "string",
"path": [
"string"
"value": "string"
"fieldName",
"guiAliasName",
{
"fieldName": {
"$id":
"/#/properties/universalOrder/items/anyOf/0/properties/subSections/items/anyOf
/0/properties/fields/items/anyOf/0/properties/fieldName",
"type": "string",
"title": "The fieldName schema",
"description": "An explanation about the purpose of this instance.",
"default": "",
"examples": [
"string"

```

```

    ],
    "guiAliasName": {
      "$id":
      "#/properties/universalOrder/items/anyOf/0/properties/subSections/items/anyOf
      /0/properties/fields/items/anyOf/0/properties/guiAliasName",
      "type": "string",
      "title": "The guiAliasName schema",
      "description": "An explanation about the purpose of this instance.",
      "default": "",
      "examples": [
        "string"
      ]
    },
    "path": {
      "$id":
      "#/properties/universalOrder/items/anyOf/0/properties/subSections/items/anyOf
      /0/properties/fields/items/anyOf/0/properties/path",
      "type": "array",
      "title": "The path schema",
      "description": "An explanation about the purpose of this instance.",
      "default": [],
      "examples": [
        "string"
      ]
    },
    "additionalItems": true,
    "items": {
      "$id":
      "#/properties/universalOrder/items/anyOf/0/properties/subSections/items/anyOf
      /0/properties/fields/items/anyOf/0/properties/path/items",
      "anyOf": [
        {

```

```

"$id":
"#/properties/universalOrder/items/anyOf/0/properties/subSections/items/anyOf
/0/properties/fields/items/anyOf/0/properties/path/items/anyOf/0",

"type": "string",

"title": "The first anyOf schema",

"description": "An explanation about the purpose of this instance.",

"default": "",

"examples": [

"string"

]

}

},

"value":

{

"$id":
"#/properties/universalOrder/items/anyOf/0/properties/subSections/items/anyOf
/0/properties/fields/items/anyOf/0/properties/value",

"type": "string",

"title": "The value schema",

"description": "An explanation about the purpose of this instance.",

"default": "",

"examples": [

"string"

]

}

},

"additionalProperties": true

}

}

},

"index": {
"$id":
"#/properties/universalOrder/items/anyOf/0/properties/subSections/items/anyOf
/0/properties/index",

```

```

schema",
explanation about the purpose of this instance.",
instance.",
"type": "integer",
"title": "The index
"description": "An
"default": 0,
"examples": [
  1
]
},
"additionalProperties": true
}
]
},
"additionalProperties": true
}
]
},
"productOrder": {
"$id": "#/properties/productOrder",
"type": "array",
"title": "The productOrder schema",
"description": "An explanation about the purpose of this
instance.",
"default": [],
"examples": [
  [
    {
      "sectionName": "string",
      "fields": [
        {
          "fieldName": "string",
          "guiAliasName": "string",
          "path": [
            "string"
          ],
          "value": "string"
        }
      ],
      "index": 1,
      "subSections": [
        {
          "sectionName": "string",
          "fields": [
            {
              "fieldName": "string",
              "guiAliasName": "string",
              "path": [
                "string"
              ],

```

```

        "value": "string"
      }
    ],
    "index": 1
  }
]
}
]
],
"additionalItems": true,
"items": {
  "$id": "#/properties/productOrder/items",
  "anyOf": [
    {
      "$id": "#/properties/productOrder/items/anyOf/0",
      "type": "object",
      "title": "The first anyOf schema",
      "description": "An explanation about the purpose of
this instance.",
      "default": {},
      "examples": [
        {
          "sectionName": "string",
          "fields": [
            {
              "fieldName": "string",
              "guiAliasName": "string",
              "path": [
                "string"
              ],
              "value": "string"
            }
          ],
          "index": 1,
          "subSections": [
            {
              "sectionName": "string",
              "fields": [
                {
                  "fieldName": "string",
                  "guiAliasName": "string",
                  "path": [
                    "string"
                  ],
                  "value": "string"
                }
              ],
              "index": 1
            }
          ]
        }
      ]
    }
  ],
  "required": [
    "sectionName",

```



```

        "guiAliasName": "string",
        "path": [
            "string"
        ],
        "value": "string"
    }
],
"required": [
    "fieldName",
    "guiAliasName",
    "path",
    "value"
],
"properties": {
    "fieldName": {
        "$id":
"/properties/productOrder/items/anyOf/0/properties/fields/items/anyOf/0/prop
erties/fieldName",
        "type": "string",
        "title": "The fieldName
schema",
        "description": "An
explanation about the purpose of this instance.",
        "default": "",
        "examples": [
            "string"
        ]
    },
    "guiAliasName": {
        "$id":
"/properties/productOrder/items/anyOf/0/properties/fields/items/anyOf/0/prop
erties/guiAliasName",
        "type": "string",
        "title": "The
guiAliasName schema",
        "description": "An
explanation about the purpose of this instance.",
        "default": "",
        "examples": [
            "string"
        ]
    },
    "path": {
        "$id":
"/properties/productOrder/items/anyOf/0/properties/fields/items/anyOf/0/prop
erties/path",
        "type": "array",
        "title": "The path
schema",
        "description": "An
explanation about the purpose of this instance.",
        "default": [],
        "examples": [
            [

```



```

        "string"
      ]
    ],
    "additionalItems": true,
    "items": {
      "$id":
"#/properties/productOrder/items/anyOf/0/properties/fields/items/anyOf/0/prop
erties/path/items",
      "anyOf": [
        {
          "$id":
"#/properties/productOrder/items/anyOf/0/properties/fields/items/anyOf/0/prop
erties/path/items/anyOf/0",
          "type":
"string",
          "title": "The
first anyOf schema",
          "description": "An explanation about the purpose of this instance.",
          "default":
"",
          "examples": [
            "string"
          ]
        }
      ]
    }
  },
  "value": {
    "$id":
"#/properties/productOrder/items/anyOf/0/properties/fields/items/anyOf/0/prop
erties/value",
    "type": "string",
    "title": "The value
schema",
    "description": "An
explanation about the purpose of this instance.",
    "default": "",
    "examples": [
      "string"
    ]
  }
},
"additionalProperties": true
}
]
},
"index": {
  "$id":
"#/properties/productOrder/items/anyOf/0/properties/index",
  "type": "integer",
  "title": "The index schema",

```

```

    "description": "An explanation about the
purpose of this instance.",
    "default": 0,
    "examples": [
      1
    ]
  },
  "subSections": {
    "$id":
"/properties/productOrder/items/anyOf/0/properties/subSections",
    "type": "array",
    "title": "The subSections schema",
    "description": "An explanation about the
purpose of this instance.",
    "default": [],
    "examples": [
      [
        {
          "sectionName": "string",
          "fields": [
            {
              "fieldName": "string",
              "guiAliasName": "string",
              "path": [
                "string"
              ],
              "value": "string"
            }
          ],
          "index": 1
        }
      ]
    ],
    "additionalItems": true,
    "items": {
      "$id":
"/properties/productOrder/items/anyOf/0/properties/subSections/items",
      "anyOf": [
        {
          "$id":
"/properties/productOrder/items/anyOf/0/properties/subSections/items/anyOf/0",
          "type": "object",
          "title": "The first anyOf
schema",
          "description": "An explanation
about the purpose of this instance.",
          "default": {},
          "examples": [
            {
              "sectionName": "string",
              "fields": [
                {

```



```

"string"
"value":
    }
    ],
    ],
    "additionalItems": true,
    "items": {
      "$id":
"#/properties/productOrder/items/anyOf/0/properties/subSections/items/anyOf/0/properties/fields/items",
      "anyOf": [
        {
          "$id":
"#/properties/productOrder/items/anyOf/0/properties/subSections/items/anyOf/0/properties/fields/items/anyOf/0",
          "type":
"object",
          "title": "The
first anyOf schema",
"description": "An explanation about the purpose of this instance.",
"default":
{}),
"examples": [
  {
"fieldName": "string",
"guiAliasName": "string",
"path": [
"string"
],
"value": "string"
}
],
"required": [
"fieldName",
"guiAliasName",
"path",
"value"
],
"properties":
{
"fieldName": {
"$id":
"#/properties/productOrder/items/anyOf/0/properties/subSections/items/anyOf/0/properties/fields/items/anyOf/0/properties/fieldName",

```

```
"type": "string",
"title": "The fieldName schema",
"description": "An explanation about the purpose of this instance.",
"default": "",
"examples": [
  "string"
],
"guiAliasName": {
  "$id":
  "#/properties/productOrder/items/anyOf/0/properties/subSections/items/anyOf/0/properties/fields/items/anyOf/0/properties/guiAliasName",
  "type": "string",
  "title": "The guiAliasName schema",
  "description": "An explanation about the purpose of this instance.",
  "default": "",
  "examples": [
    "string"
  ],
  "path": {
    "$id":
    "#/properties/productOrder/items/anyOf/0/properties/subSections/items/anyOf/0/properties/fields/items/anyOf/0/properties/path",
    "type": "array",
    "title": "The path schema",
    "description": "An explanation about the purpose of this instance.",
    "default": [],
    "examples": [
      "string"
    ]
  ]
},
```

```
"additionalItems": true,

"items": {
  "$id":
  "#/properties/productOrder/items/anyOf/0/properties/subSections/items/anyOf/0/properties/fields/items/anyOf/0/properties/path/items",
  "anyOf": [
    {
      "$id":
      "#/properties/productOrder/items/anyOf/0/properties/subSections/items/anyOf/0/properties/fields/items/anyOf/0/properties/path/items/anyOf/0",
      "type": "string",
      "title": "The first anyOf schema",
      "description": "An explanation about the purpose of this instance.",
      "default": "",
      "examples": [
        "string"
      ]
    }
  ]
},
"value":
{
  "$id":
  "#/properties/productOrder/items/anyOf/0/properties/subSections/items/anyOf/0/properties/fields/items/anyOf/0/properties/value",
  "type": "string",
  "title": "The value schema",
  "description": "An explanation about the purpose of this instance.",
  "default": "",
  "examples": [
    "string"
  ]
}
```

